Telephone 383-4111

The Daily Colonist.

Cloudy Showers (Details on Page 2)

Vancouver Island's Leading Newspaper Since 1858

No. 281—105th YEAR — VICTORIA, BRITISH COLUMBIA, WEDNESDAY, NOVEMBER 13, 1963 — 10 CENTS DAILY 10 CENTS SUNDAY — 48 PAGES

Ottawa

Sugar Gets Action

OTTAWA (CP) — The government will consider Commonwealth offers of long-term, fixed-price supplies of raw sugar as a means of meeting high sugar prices in Canada, Trade Minister Sharp told the Commons Tuesday night.

He said he had received cabled offers earlier in the day of such supply arrangements from the Commonwealth sugar exporters group and from Rhodesian sugar suppliers.

BOTH GROUPS

Mr. Sharp said he will inform both groups the government is interested in considering "any proposal they may wish to lay before us."

The trade minister made his statement in reply to a sharp attack by New Democratic Leader Douglas who accused the government of negligence and dereliction of duty in dealing with "fantastic profiteering" by Canadian sugar refineries.

WORLD PRICE

Mr. Sharp said prices of refined sugar have risen in Canada because refinery prices are linked to the world raw sugar price on the London market.

He said the world price had

Continued on Page 2

Toothpaste Cleans As It Cuts

MOUNT CLEMENS, Mich. (AP) — Authorities say a Macomb County Jail prisoner had more than brushing his teeth in mind when he received a tube of toothpaste from his visiting sister.

A turnkey spotted Favis Martin, 26, taking a tube of toothpaste from his sister, Mrs. Avalon Elder, 23. After she left, the tube was checked and found to contain two small hacksaw blades.

Mrs. Elder now has joined her brother in jail on a charge of aiding and abetting a jail break. Her brother is awaiting trial on a bad cheque charge.

Red Units Join Algerians

ALGIERS (UPI) — Unconfirmed reports said Tuesday the 2,600-ton Egyptian destroyer, Damiette, had unloaded war material for Algeria in Algiers harbor. Rabat reports said Algeria was forming a Communist volunteer brigade along the border.

The Moroccan news agency MAP said an international brigade of volunteers from Communist China, Bulgaria, Cuba, and possibly other countries, was taking position alongside Algerian troops in the region facing Oujda, the northeastern Moroccan frontier post.

Late, Late News From Halloween

—AP Photofax

Susan and Treats

* * *

It's Finders Keepers Says Little Susan

DETROIT—Little Susan Rogers, 4, is most reluctant to part with three coins she was given as a "treat" on Halloween.

It turns out that the rare coins, dropped in her bag by mistake, are worth about $100. Her dad is trying to find the owner.

* * *

Appendectomy Incision Reopened by Rocket

FANNY BAY—Mrs. Reginald Oligny is recovering from an unpleasant Halloween experience in which a fireworks display literally backfired.

Mrs. Oligny was out in the yard at the family home, with her children, Roxanne, 8, and Garry, 3, beside her, when she lit a rocket-type piece and held it out at arm's length.

The first two charges sped into space in approved fashion, but the remaining three backfired all at once, striking Mrs. Oligny in the abdomen.

Only six weeks before Mrs. Oligny had undergone an appendectomy, and the rocket-blow reopened her incision, making six stitches necessary. She also suffered powder burns to the face and forearm.

* * *

Firecrackers Banned

VANCOUVER (CP)—Sale and use of firecrackers in Vancouver were banned Tuesday by city council.

The ban covers only explosives such as Chinese firecrackers of all sizes. Excluded are non-explosive fireworks such as Roman candles and sparklers.

* * *

Treat Was a Trick

WOODSTOCK, Ont. (CP) —A post-Halloween period of lavish, if bogus, wealth has ended for some Woodstock high school pupils who have been flashing $20 U.S. bills around town."

Police disclosed Monday that 50 counterfeit U.S. bills got into the hands of youngsters on Halloween. The bills apparently were ditched by a gang which planned to pass them in Woodstock but was frightened off by police investigation.

Baby Doll Case

Threats Made Against Coroner

LONDON (AP) — The coroner investigating the drug death of sultry Julie (Baby Doll) Molley, centre of a society blackmailing ring, charged Tuesday night that attempts were being made to "interfere with and intimidate my officers."

Coroner Ralph Inchbald declared the threats to his investigation were contained in a letter received by the police of Buckinghamshire who have been investigating the tangled double life of the 24-year-old Italian-born Julie.

FOUR-POSTER BED

The body of the dark-haired girl was found on a four-poster bed in a country mansion at Taplow, Buckinghamshire, 35 miles northwest of London, 10 days ago just as guests were arriving for a party. An autopsy disclosed she died of barbiturate poisoning. (See Page 19.)

DENIES YIELDING

Coroner Inchbald denounced reports published in a London newspaper that he "agreed to" a postponement because of the mystery letter received by the police. He denied that he was yielding to any kind of pressure.

DO NOT AGREE

"Her Majesty's coroners do not agree to an adjournment; they order it," Inchbald said. "Coroners are not open to suggestions from anybody. I know the contents of this letter and I can best sum up by saying it is a stupid and clumsy attempt to interfere with and to intimidate my officers in the execution of their duty."

Don't Miss

Picketing Clerics Protest Hawrelak —Page 6

* * *

NDP Pair Files Election Protest —Page 17

* * *

Dismal Disunity Canada's Destiny? —Page 23

* * *

Political Parties Wooing Students —Page 31

* * *

	Page
Bridge	27
Comics	33
Crossword	28
Financial News	7, 10
Garden Notes	33
Social	14, 15, 16
Sport	8, 9, 11
Television	25
Theatres	21

West Coast Retaliation?

U.S. Ship Boycott Weighed

VANCOUVER (CP)—This week's annual convention of the British Columbia Federation of Labor is reported moving closer to open discussion of a West Coast boycott of American ships.

Such action would be taken in reply to United States union picketing of Canadian ships over government trusteeship of the maritime unions.

The convention received a telegram Tuesday from 50 seamen on the Northland Prince supporting a strongly-worded statement by E. P. O'Neal, secretary-treasurer of the federation.

Mr. O'Neal said recently on a television program that Canadian unions might have to consider retaliation against picketing of Canadian ships on the Great Lakes.

* * *

The crew of the Northland Prince belongs to the Canadian Brotherhood of Railway, Transport and General Workers (CLC), rival of the Seamens' International Union (Ind.).

Dick Henham, a spokesman here for the CBRT, said his union has no plan to launch a boycott independently.

* * *

But other delegates agreed that all unions involved would follow any action approved by the convention and could effectively tie up loading and unloading of American ships at B.C. ports.

* * *

Commons Shocker

LIBERALS AID NDP MOTION

OTTAWA (CP) — The government threw its Commons support Tuesday night behind a New Democratic Party motion of a type usually regarded as one of non-confidence in the government.

Its support converted the motion into a mere declaration of principle.

However, there were opposition cries of "resign, resign" after the vote of 128 to 60 in support of the NDP motion urging the government to greater co-operation and consultation with the provinces in federal-provincial affairs.

'OUT OF OFFICE'

Earlier, Opposition Leader Diefenbaker had said that by supporting the NDP motion the government "will be voting themselves out of office."

The government made use of an escape hatch under the rules, however, and presented a motion which, in effect, gave the Commons a chance to vote later on the issue of whether it has confidence in the minority Liberal administration.

Has this ever happened before? See Page 31.

The opposition did not force a vote on the government motion at the 10 p.m. adjournment, merely calling out "on division" to indicate disagreement. The motion — the session's sixth and final supply motion — allowed the government to present spending estimates of all departments not so far brought before the Commons.

SOFTENS WORDING

The NDP motion was an amendment to a Conservative non-confidence motion, presented earlier in the day, which attacked the government's handling of federal-provincial matters.

Mr. Diefenbaker said his party would not support the NDP amendment since it altered the wording of the Conservative motion.

On the vote, 60 Conservatives

Continued on Page 2

$50,000 Embezzled —Less Than Usual

QUEBEC CITY (UPI)—Provincial auditor J. A. Vezina said yesterday that a total of about $50,000 had been embezzled from several government departments in the fiscal year ending March 31 last.

The highest sum of all the individual cases was about $15,000 and all the guilty parties had been "severely punished," Mr. Vezina said.

The $50,000 sum was less than in other years, he said.

PGE Worker Fired For Sieg Heil Yell

VANCOUVER (CP)—Trainman Raymond Baglee says he has been fired by the government-owned Pacific Great Eastern Railway for yelling "Sieg Heil" at Premier Bennett.

Baglee was dismissed without notice as "unsuitable" for his duties after completing five months and three weeks of a six-month probationary period.

"I was fired because I'm anti-Social Credit and make no bones about it," he said. "I don't carry it onto the job or be fanatic about it, though."

Trustee Suit Filed By SIU

MONTREAL (CP) — Counsel for the Seafarers' International Union of Canada (Ind.) gave formal notice Tuesday that it will seek an injunction against the federal government's trusteeship over five maritime unions.

A petition for an injunction was filed in court offices by lawyer Joseph Nuss and is to be presented before Quebec Superior Court Nov. 21.

Continued on Page 2

* * *

$1,800 Dues Missing, Jailed Day

MONTREAL (CP)—Alexander Patton, 34, of Toronto, former Owen Sound, Ont., agent for the Seafarers' International Union, was sentenced to one day in jail for failing to account for $1,800 in union dues collected nearly two years ago.

Patton pleaded guilty after the original amount of $11,000 was reduced to $1,800.

Judge Marcel Gaboury said he was taking into consideration that Patton had already spent some time in jail.

Sihanouk

Aid Renounced

Leave Cambodia, France, U.S. Told

PNOMPENH (UPI)—Cambodia's neutralist Prince Norodom Sihanouk yesterday renounced U.S. military and economic aid, as of Jan. 1, 1964, and said French and American troops must leave his southeast Asian kingdom.

There was no indication he would renounce the aid he has been receiving from the Soviet Union, Communist China and other Communist nations and he said he would call in five Red Chinese experts to help organize "state control."

American officials in Washington expressed concern over the development because of Cambodia's strategic location in Communist-threatened Southeast Asia and said they were disturbed over the possibility Sihanouk might swing closer to Communist China—a move that could threaten the U.S. position in South Viet Nam and Thailand.

BULLETIN

WASHINGTON (AP)—Several Iraqi air force jet fighters were reported attacking the Iraqi presidential palace in Baghdad today, sources reported.

In London, radio monitors said that Baghdad radio went off the air suddenly at 11:58 p.m. PST—or about two hours after the reported bombings.

Willis

7,540-Mile Ordeal

Tough Old Man Conquers Pacific

WELLINGTON, N.Z. (Reuters) — A bearded 70-year-old American adventurer, who drifted for 130 days across the Pacific from Peru on a steel raft, is resting safely in Western Samoa.

* * *

William Willis, heavily bearded after his 7,540-mile ordeal, stepped ashore Monday at Faleula, six miles from Apia, Western Samoa, with his two cats — Kiki and Aussi — after spending his last three days at sea battered by heavy storms.

He set out from Peru in July on a raft 32 feet long and 20 feet wide. The craft, a small steel cabin rigged with three steel pontoons, was partly designed by U.S. space engineers, but it was damaged early in his voyage. It weighs five tons, seven tons lighter than the balsa-wood craft he sailed the Pacific from Peru to Samoa in 1954.

The earlier trip covered 6,700 miles—2,000 miles more than the famous Norwegian Kon Tiki expedition across the Pacific.

* * *

This time Willis—a German-born American citizen from New York—said he was disappointed when his raft came ashore at Western Samoa instead of Sydney, Australia, 3,000 miles away. He is making plans to finish the journey to his satisfaction by sailing from Samoa to Sydney after he has had a rest.

Until his arrival in Samoa he was unaware his radio was out of order.

No one heard the distress calls he was sending out every 15 minutes during the storms that climaxed his journey.

* * *

Willis told reporters: "I began to wonder what kind of people lived here when there was no response to my distress flag —I was happier when a pilot boat came to the rescue."

* * *

When it was realized he was in danger, a pilot boat was sent out to him. But before it could reach the raft, Willis, in a remarkable display of seamanship, sailed his almost unmanageable craft through a narrow gap in a reef to calm lagoon waters.

Damaged India Jetliner Comes Down Safely

FRANKFURT (Reuters)—A badly-damaged Air India jetliner with Austrian Foreign Minister Bruno Kreisky aboard made a safe emergency landing here Tuesday. The plane earlier hit a high mast pole in attempting to make a blind landing in fog at Vienna Airport and was redirected to Frankfurt.

U.S. Unionists Map Trusteeship Fight

NEW YORK (CP)—The Seafarers' International Union got backing Tuesday from the AFL-CIO's Maritime Trades Department and a reiteration of support from AFL-CIO President George Meany in its fight against the maritime union trusteeship in Canada.

The MTD convention here passed with only one dissenting voice—that of the International Association of Machinists—resolutions condemning the Norris commission investigation, the government trusteeship and leaders of the Canadian labor movement.

HALL PRAISED

Meany complimented Paul Hall, president of the SIU in the U.S. and head of the MTD, for "doing a splendid job for his own organization" and the Maritime Trades Department and repeated his previously-stated opposition to the Canadian government trusteeship.

But the MTD convention delegates, representing 29 affiliated unions with total membership of nearly 1,000,000, did not get around to dealing with an expected statement of policy.

DETAILS TODAY

The statement, setting out details of steps to be taken by the SIU and other U.S. unions supporting it in seeking to have the trusteeship removed, now is to come before the delegates today.

It is expected to recommend action along lines mentioned to reporters Monday by Hall, who said then he hopes the steps will include economic activity against certain Canadian shipping in the form of selective picketing of Canadian vessels in U.S. ports.

Delegates adopted without discussion Tuesday two resolutions dealing with aspects of the lakes dispute.

One, previously adopted by the MTD's executive board, condemns the Canadian Brotherhood of Railway, Transport and General Workers (CLC)—an SIU rival—and its officers for supporting the government's trusteeship.

The other condemns RCMP raids on SIU headquarters in Montreal and the home of Canadian SIU president, Harold C. Banks.

* * *

Dull Day For News

ST. PETERSBURG, Fla. (UPI) — Newsstand editions of the St. Petersburg Evening Independent were given away Monday because the sun failed to shine within a 24-hour period.

It marked only the second time this year—and the 218th time in 53 years—the newspaper has had to make good on an offer to give away street copies if the sun doesn't shine.

Red-Led Walkout Fizzles in Rome

ROME (AP)—A Communist-led general strike here, obviously aimed at Premier-designate Aldo Moro, fizzled Tuesday and Moro set about trying to weld a new centre-left coalition government.

The powerful Communist-led Italian General Federation of Labor insisted the strike was aimed only at rising living costs. Non-Communist unions refused to join, saying it was intended to disrupt Moro's attempt to form a government. The Communists have warned they will cause labor trouble for any centre-left government.

The strike caused little more than a ripple in Rome's busy day. The federation held a mass meeting in the huge square outside the Roman Catholic Basilica of St. John Lateran. Police said no more than 20,000, one-third of the federation's predicted crowd, turned out.

Moro, leader of the Christian Democratic Party, held conferences with the Marxist Socialists, the Democratic Socialists and the Republicans in an attempt to get them to join in the coalition.

With 10 per cent of the Christian Democrats' right wing and 40 per cent of the Socialist left wing opposed to the coalition, there was no solid assurance that he could succeed.

Continued from Page 1

SIU Files Suit

The petition alleges that the trusteeship legislation, passed last month by Parliament, is unconstitutional and violates provincial rights.

The petition was filed on behalf of Donald Roy of Ste. Dorothe, Que., secretary-treasurer of the SIU.

TRUSTEES NAMED

Named as respondents were the board of trustees of the maritime unions, and each of the three board members—Mr. Justice Victor Dryer of Vancouver, chairman; Judge Rene Lippe of Montreal; and Charles Millard of Toronto, a retired union leader.

The petition declares the Trustees Act also violates the Bill of Rights and obligations Canada has assumed under Articles 55 and 56 of the United Nations charter to promote "observance of human rights and fundamental freedoms."

It says the effect of the Trustees Act is to place the SIU, its administration, membership and assets under the control of the trustees, "all of which relates to matters under provincial jurisdiction as set out in Section 92 of the British North America Act."

In accordance with the Quebec code of civil procedure, notice of the petition is to be served on Justice Minister Chevrier and Quebec's attorney-general, Rene Hamel, as well as on the trustees.

EIGHT DAYS' NOTICE

According to the petition, the federal trusteeship is dealing with matters that fall into the category set out under "property and civil rights" in the BNA Act "and as such fall within the exclusive power of the provincial legislatures."

SIU President Hal Banks and two other union members appeared in court earlier Tuesday and had their preliminary hearings on conspiracy charges postponed to Dec. 18.

Continued from Page 1

Grits Back NDP

opposed the motion, which was backed by 98 Liberals, 12 NDP members, eight Social Crediters and 10 Creditistes.

The House then voted unanimously to adopt the Conservative motion as amended by the NDP proposal.

These developments were capped by State Secretary Pickersgill, who stood and presented a motion "that the Speaker do now leave the chair"—a motion which opened the way to a later vote of confidence.

Conservative members attempted to forestall Mr. Pickersgill, with a motion that Theogene Ricard (PC—St. Hyacinthe-Bagot) be recognized by the chair. But Speaker Alan Macnaughton had already given the floor to Mr. Pickersgill.

The earlier Conservative motion had expressed condemnation of the government "for failure to carry out the spirit of co-operative federalism" and for neglect of consultation with the provinces before announcing programs affecting provincial jurisdiction.

AMENDMENT

NDP Leader Douglas moved an amendment to that motion, deleting several words critical of the government and merely urging the government "to carry out more fully the spirit of co-operative federalism and to consult with the provinces before announcing or undertaking programs which fall to any extent within provincial jurisdiction."

Mr. Pearson, at the close of a long speech declaring the government's support of co-operation and consultation with the provinces, said the NDP motion was clearly not a non-confidence one "but an affirmation of a principle acceptable to the government."

The government was "very happy indeed" to support it.

JOHN D. ARGUES

However, Mr. Diefenbaker argued that the NDP proposal was an amendment to a Conservative non-confidence motion. The Conservative motion itself had proposed wiping out a government motion to place before the Commons the spending programs of several departments.

The opposition leader said that because of the wording of the NDP amendment, adoption of it would still involve wiping out the government's proposal—its basic supply motion—to place the departmental spending estimates before the House.

If the government voted for the NDP amendment, Mr. Diefenbaker said, it would be voting against its own motion "and as a result will be voting themselves out of office." There would be no motion of supply.

"This is one time when they have outsmarted themselves," Mr. Diefenbaker declared.

PLACES BIDER

Mr. Pearson, however, apparently attempted to protect the government against this.

He said that if the NDP amendment is carried, the government would then move "that the Speaker do now leave the chair."

The effect of this would be a vest of confidence in the minority Liberal government without providing a springboard for further opposition non-confidence amendments.

From Page 1

Sugar Deal Likely

risen from around three cents a pound a year ago to 12 or 13 cents, because of "a profound change" in the world supply situation.

"There are no large stocks of sugar in the world," the trade minister said.

STOCKS HIGHER

But he added that there is "no shortage of any kind in sight" in Canada. Stocks of raw and refined sugar were 10 per cent or more higher than a year ago.

The difficulty for Canada was not supply but price.

Mr. Sharp said that most of the world sugar trade, however, is under special arrangements between producing and consuming countries.

Both Britain and the United States had managed markets for sugar which in past years had meant higher prices for consumers than Canadians paid. Past Canadian policy, geared to an open market, had meant lower prices than in Britain or the U.S.

Now, however, Canada's traditional Commonwealth suppliers were pushing supplies into the U.S. seeking to establish their positions there now that the U.S. government had cancelled the sugar-purchasing quota formerly allocated to Cuba.

CONTROL BOARD

Mr. Douglas suggested a federal control board with power to regulate distribution of sugar and a government agency to buy bulk sugar abroad.

The NDP leader said the price of sugar had changed more than 90 times this year and had doubled in the last four months. The reason was not a world sugar shortage as the government had claimed.

GET FLUORIDE

One in five Canadians now is drinking fluoridated water, says the Health League of Canada.

Wildman Rites Friday

A former assessment commissioner with the B.C. government, Kemelm Edward Blundell Wildman died in hospital here yesterday. He was 62.

Mr. Wildman was born in Winnipeg and has been a resident of Victoria for nine years. He was a member of the Uplands Golf Club and the Pacific Club.

He is survived by the widow, Isobel, at home, 2515 Cotswold Road; one daughter, Mrs. D. C. (Barbara) Sinclair in Calgary; one sister, Mrs. S. R. (Elsie May) Eckley in Seattle, and a niece Miss Helen May Eckley of Seattle.

Funeral services will be held in Nunn and Thompson chapel in Vancouver Friday. Thompson and Irving is in charge of funeral arrangements here.

Your Good Health

Gastric Ulcer Needs Careful Watching

By JOSEPH MOLNER, MD

Dear Dr. Molner: Kindly describe treatment for gastric ulcers. Is it possible to heal them without surgery?

I am 50, and also have gastritis.—A.A.M.

That's a big order and it can't all be explained in a few sentences. What is causing the gastritis? Your doctor won't have much trouble in advising you what to do about that.

The gastric ulcers are another problem. They are in the stomach proper, and not in the duodenum. (Both, however, are "peptic ulcers.")

MALIGNENCY PROBLEM

What sets gastric ulcers aside as a far greater problem is the frequency with which they prove to be malignant — as high as about one out of five.

Hence some fine doctors remove gastric ulcers as soon as they are found. Others prefer to defer surgery long enough to try other methods, meantime keeping close watch for any sign of malignancy, at which point, of course, they should be removed at once.

SEVERAL WAYS

There are several ways of watching for this. X-rays show characteristic signs; there is little or no acid in the stomach; or direct inspection and biopsy by means of a gastroscope, may be necessary.

The "wait-and-see" treatment includes some or all of the above tests for safety's sake. It involves bland, low-residue foods, high in protein, and frequent feeding. Drugs are used to suppress stomach secretions, control spasm, and reduce nervous tension.

COMPLETE REST

The patient must give up alcohol and tobacco. In some cases complete bed rest is desirable.

The doctor must have the strictest co-operation of the patient, but when he gets this, the ulcers may heal in from two to eight weeks.

Then in two or three months X-ray examination should be repeated (perhaps sooner than that). If the ulcers have disappeared, good. If they are smaller, but still there, be cautious and careful.

If the ulcers haven't decreased (and most certainly if they are larger) surgery should be considered.

* * *

Dear Dr. Molner: Is it possible to have arthritis of the stomach?—S.M.H.

No, because arthritis is a condition that attacks the joints. If you are having persistent stomach pains, the only wise thing is to consult a physician. Don't indulge in guesswork.

N-Fleet Pushed

BONN (AP)—The U.S. and West Germany agreed Monday the proposed project for a multilateral NATO nuclear fleet should be pushed ahead speedily, the foreign ministry reported. The agreement was reached in talks between U.S. State Undersecretary George Ball and Karl Carstens, West German deputy foreign minister.

Chatterton To Speak

MP George Chatterton will speak during the annual meeting of the Esquimalt-Saanich Young Conservative Association in Room 101 of the Yarrows building at 8 p.m. today. The group will also hold its election of officers.

The Weather

NOV. 12, 1963

Forecast: Cloudy with showers, little change in temperature. Winds: Light. Precipitation: .24. Sunshine: 12 minutes.

Tuesday's recorded high and low temperatures, Victoria, 51 and 47; today's forecast high and low temperatures, Victoria, 50 and 44. Today's sunrise, 7:18; sunset, 4:38.

East Coast of Vancouver Island—Forecast: Cloudy with showers, little change in temperature. Winds are light. Precipitation, .55. Tuesday's recorded high and low temperatures, Nanaimo, 52 and 44; today's forecast high and low temperatures, Nanaimo, 50 and 40.

West Coast of Vancouver Island—Forecast is cloudy with showers, little change in temperature. Winds are light. Forecast high and low temperatures, Estevan Point, 52 and 42.

TEMPERATURES

	Min	Max	Precip
St. John's	37	41	.60
Halifax	37	45	.05
Montreal	40	45	.60
Ottawa	34	47	.08
Toronto	35	44	.61
North Bay	29	37	.21
Port Arthur	32	37	Trace
Kenora	25	29	Trace
Winnipeg	30	34	Trace
Brandon	28	36	..
The Pas	24	31	..
Regina	22	33	..
Saskatoon	28	33	..
Prince Albert	14	31	..
North Battleford	20	35	..
Swift Current	14	38	..
Medicine Hat	16	47	..
Lethbridge	15	45	..
Calgary	16	37	..
Edmonton	16	32	..
Kimberley	29	37	..
Crescent Valley	33	43	..
Kaslo	31	47	.08
Grand Forks	37	43	..
Kamloops	42	50	..
Penticton	38	46	..
Vancouver	46	51	.78
Prince Rupert	38	48	.36
Prince George	28	36	.30
Whitehorse	14	18	Trace
Seattle	43	50	.02
Portland	46	56	..
San Francisco	52	64	..
Los Angeles	56	70	..
Spokane	37	48	..
Chicago	30	43	Trace
New York	45	52	..
Princeton	31	43	Trace

TIDES AT VICTORIA (Pacific Standard Time)

	Time H.M.	Ht. Ft.	Time H.M.	Ht. Ft.	Time H.M.	Ht. Ft.	Time H.M.	Ht. Ft.
13	01.30	6.3	06.43	8.7	12.46	8.4	19.54	3.8
14	04.36	6.9	07.35	8.3	13.05	8.5	20.22	3.1
15	05.21	7.3	08.01	8.0	13.22	8.6	20.38	2.5
16	06.11	7.6	08.34	7.8	13.38	8.7	21.28	2.1
17	06.39	7.9	09.08	7.7	13.29	8.8	21.56	1.9

TIDES AT PULDRO HARBOUR (Pacific Standard Time)

	Time H.M.	Ht. Ft.	Time H.M.	Ht. Ft.	Time H.M.	Ht. Ft.	Time H.M.	Ht. Ft.
13	[illegible]	8.0	08.46	6.9	14.31	10.4	21.46	4.0
14	04.49	8.6	09.36	7.0	15.08	10.3	22.12	3.4
15	05.36	9.1	10.21	7.2	15.20	10.1	22.34	3.0
16	06.19	9.6	11.08	7.4	15.34	10.0	23.00	2.6
17	07.00	11.0	12.01	7.1	15.30	9.9	23.30	2.4

Ship Calendar

NAVY

HMCS Skeena, Fraser, Margaree return 10 a.m. Nov. 21.

HMCS Cape Breton returns 10 a.m. Nov. 25.

HMCS Fortune, James Bay, Miramichi, Cowichan return 4 p.m. Nov. 27.

HMCS Saskatchewan returns 11 a.m. Nov. 29.

MERCHANT

Victoria—Crosaga, loading lumber for U.K.; Migoliva, lumber for Japan; Evie, lumber for Japan; Irene K., lumber for U.K.; Atlantic Sunbeam, at anchor awaiting orders.

Cowichan Bay—Vestland, lumber for Japan.

Hatch Point—Nichol Maru, copper concentrates for Japan.

Harmac—Belvera, lumber for U.S.

Nanaimo—Oceanic, lumber for Australia; Spetia, lumber for U.K.

Chemainus—Martha Endeavour, lumber for U.K.

Tahsis—Capetan Yannis, lumber for South Africa.

Alberni—Carina, plywood for U.K.; Stettini, lumber for U.K.; Ernestathalos, lumber for U.K.; Frances Salman, slag for U.S.; Shinsei Maru No. 8, pulp for Japan; Henri G., lumber for Puerto Rico.

TISSOT
one of the two best-selling watches in Switzerland
FROM $45

All Tissot Watches are *unconditionally* guaranteed against any defect or damage (except loss) for one full year.
Convenient Terms
CIVIC PARKING TICKETS VALIDATED
Little & Taylor Jewelers Ltd.
1209 Douglas St.
385-4431

SANITONE
Save Money Now On This!
DRY-CLEAN Special
Nov. 12 to Nov. 23
ANY SWEATER 50c
NEW METHOD
EV 4-8166
Or leave it at Midtown Mall, 1015 N. Park, Shelbourne Plaza, Hillside Plaza or Town & Country

Test drive the strong, quiet car—with the modest price

All new for 1964!
Completely Re-styled—
with the option of Fully Automatic Borg-Warner Transmission!
NEW HILLMAN MINX 1600
Test drive it at your Hillman/Sunbeam dealers
ROOTES PRODUCTS: HILLMAN · HUMBER · SUNBEAM
JAMESON MOTORS LTD.
740 Broughton Street, Victoria, B.C. Phone EV 4-1161
Vancouver Island Distributors for Rootes Group
CENTRAL ESSO SERVICE Duncan, B.C.
SHEPHERD & PARKER Alberni, B.C.
JOHNSON BROS. MOTORS LTD., Nanaimo, B.C.
COURTENAY CHRYSLER SALES LTD., Courtenay, B.C.

RUB AWAY THROBBING ARTHRITIC AND RHEUMATIC PAIN
Massage BUCKLEY'S WHITE RUB into the aching areas. Feel the comforting warmth as it goes to work on the tiny blood vessels beneath the skin, stimulating circulation and helping to ease arthritis and rheumatic aches and pains. You move more easily by day and rest better at night. Sold everywhere, 67¢. Prove it yourself.
SPECIAL TRIAL OFFER
Simply send 25¢ today with your name and address to W. K. Buckley Ltd., 550 College Street, Toronto, for trial-sized jar.

Finance your car in advance
with a low-cost termPlan loan
Put yourself in a strong bargaining position! *Before you shop*, arrange with the Royal for the cash you need. A Royal Bank termPlan loan offers low rates, fast service, 36 months to repay. No extras or hidden charges. Life-insured too. So—see any Royal branch *first* about a termPlan loan for a car, appliance, any other reasonable need.
ROYAL BANK
Seven Branches to serve you in Victoria and Colwood

for deep, mellow mildness
Wakefield combines only the finest tobaccos to give you a thoroughly enjoyable pipe mixture.

W-162

Soviet Chemical Drive Seen

MOSCOW (UPI) — The Supreme Soviet — highest legislative body — has been called into session for Dec. 16, Tass, the official news agency announced last night.

The session will follow a special party plenum called for Dec. 9 which is expected to allot billions of rubles to boost chemical fertilizer production following this year's poor grain harvest.

Premier Khrushchev will deliver the keynote address at a meeting of the 330-man central committee of the Communist party aimed at revamping the nation's chemical industry.

Khrushchev's preoccupation with domestic issues is believed responsible for what appears to be a holding action on settlement of East-West relations and may be behind recent hints the Soviet Union would welcome a truce in the Sino-Soviet dispute.

Need of vast sums for domestic purposes, western observers speculated, may have caused the Soviet leader to drop the manned moon race with America.

The Soviet Union, Khrushchev said, must boost mineral fertilizer production 75 per cent in the next two years from a 1963 planned figure of 20,000,000 tons to 35,000,000 by 1965 — the current U.S. production. By 1970 Khrushchev aims at 70,000,000 tons annually.

He estimated the nation would have to spend $22,200,000,000 by 1970 to revamp the chemical industry.

Look, Ma No Tip!

Lockheed's new XH-51A Aerogyro, shown in Burbank, Calif., features unique centre of gravity range, which permits loading without danger of upset. For demonstration, 200-inch, 79-pound boom is attached to side with 170-pound man at end.

U.S. Curbs Red Travellers

WASHINGTON (UPI)—The U.S. Tuesday clamped new travel restrictions on Communist diplomats from eastern Europe to prevent spying.

Certain areas of the U.S. now will be closed to travel by these diplomats, as they have been for Soviet officials since 1955.

The purpose is to prevent the satellite nation diplomats from gathering intelligence data for the Russians by touring U.S. defence areas.

Diplomats of Poland, Czechoslovakia, Bulgaria, Romania and Hungary were summoned to the state department one by one and informed of the new rules.

Meantime, the department was overhauling the map of areas closed to Russian travellers.

Enters Commons

Home to Campaign On Nuclear Issue

LONDON (CP) — Sir Alec Douglas-Home, addressing Parliament for the first time as prime minister, promised Tuesday night to let the voters decide whether they want Britain to remain an independent nuclear power. He made it plain that this would be a major issue in the next national election due within 12 months.

Sir Alec's speech to the House of Commons and criticism of government policy made by Opposition Leader Harold Wilson opened a political battle expected to increase in intensity in the months ahead.

Cheers from his Conservative party followers greeted the prime minister — a nobleman until a month ago—when he took his place in the popularly-elected House of Commons.

Sir Alec outlined a vast program for modernizing Britain's industries and increasing social benefits but did not fill in the details. He warned that these programs would prevent any substantial tax cuts.

But Wilson saw the picture even blacker than that. He doubted that the government could afford such a program.

He also called for an early election on the grounds that Sir Alec's Conservatives are lame ducks now.

"The whole country knows that the political health of the nation demands an early dissolution (of Parliament) and an appeal to the country," he said.

Beautiful Sweaters by JANTZEN
WONDERFUL MOHAIR $22.95
LAMBSWOOL and NYLON $27.50
"Choose Now for Christmas"
Dorman's
EV 4-5311 or EV 4-8911
Douglas at Johnson
Open Fridays until 9 p.m.

BARGHOORN
. . . visiting tourist

★ ★ ★

Professor Charged As Spy

MOSCOW (AP) — Professor Frederick Charles Barghoorn, a Yale University Russian specialist who has been visiting the Soviet Union as a tourist, is under arrest on a charge of spying, the Russians announced Tuesday.

The Soviet news agency Tass said Barghoorn, 52, the author of several books critical of the Soviet Union, was picked up "the other day" in Moscow for espionage by state security organs and an investigation is under way.

COLD WAR

The foreign ministry notified the U.S. embassy of his detention—the first such case involving an American since the summer thaw in the cold war.

Neither the foreign ministry nor Tass disclosed when he was arrested, where he is held or details of the charge. Embassy officials were not permitted to see him.

DOUBT EXPRESSED

The arrest povoked astonishment in Western quarters. Doubt was expressed as to the basis for any charge against him, for Barghoorn's activities were largely on the cultural side and he did not even carry a camera.

A usual Soviet charge against foreign tourists accused of espionage is photographing military installations, which can mean subjects as ordinary as a bridge.

RETALIATION

There was speculation that Barghoorn was arrested in retaliation for a roundup of three Russians Oct. 1 at Englewood, New Jersey, by U.S. FBI agents investigating a spy conspiracy case.

Of that group, two Russian diplomats accredited to the United Nations claimed diplomatic immunity. They were expelled from the United States. The third—Igor A. Ivanov of New York City, a chauffeur for the Soviet trading agency Amtorg—still is held. He faces charges along with John William Butenko, 38, of Orange, N.J., an American electronics engineer.

Barghoorn is a professor in Yale's political science department and a member of the Council on Foreign Relations and the editorial board of the American Slavic Review.

A former member of the U.S. embassy staff in Moscow, he is the author of three books on the Soviet Union—The Soviet Image of the United States, written in 1950; Soviet Russian Nationalism, written in 1956, and The Soviet Cultural Offensive, written in 1960.

ONLY
ENSIGN MOTORS
HAS
C. P. V.

Berber Pact

Peace in Algeria?

ALGIERS (UPI) — Reliable sources last night said the rebel Socialist Forces Front and President Ahmed Ben Bella have reached an agreement which puts an end to the Berber revolution.

The sources reported the agreement was signed by Col. Mohand ou el Hadj, the veteran fighter who led Berber guerrillas against the national army and then rallied to the army when fighting broke out with Morocco.

The agreement calls for the release of certain political prisoners accused of plotting against the Ben Bella regime, notably Mohamed Boudiaf, former vice-president of the pre-Ben Bella provisional government.

Boudiaf has been on a hunger strike. His release, according to the sources, could take place in eight days.

Another point of the agreement was the calling of a congress of the only legal political party, the National Liberation Front, with Socialists Front members invited to participate.

STOP CORNS!
SUPER-FAST RELIEF!
DOUBLE-QUICK REMOVAL
Dr. Scholl's Zino-pads not only speedily relieve corns, sore toes and tender spots—they also remove corns one of the quickest ways known to medical science! Get this fast relief today.
Dr Scholls Zino-pads

ARE YOU MOVING? OR HOUSECLEANING?
The Good Shepherd Friendship Centre
880 Fort St.
or The Good Shepherd Shelter
3842 Duke Rd., Metchosin
would be grateful for saleable articles that you can spare. Good Clothing, Crockery, Jewelry, Toys, Books, etc.
All proceeds are used for charitable work.
If you cannot deliver we will call.
Phone: GR 8-3948.

PAINS every time you move?
ASPIRIN CAN HELP YOU FEEL BETTER FAST!
ASPIRIN
Genuine
FAST RELIEF
HEADACHES
COLDS
Aspirin is the Registered Trade Mark of The Bayer Company, Limited, Aurora, Ontario

There's no obligation, except to those you love . . .
take advantage of this Metropolitan service:

Family Security Check-Up

✓ Useful to you whether you need insurance or not. ✓ Explains your true "life value" and its worth to your family. ✓ No obligation, except to those you love.

There are many reasons to check your family's financial health: incomes change, children's ages change, family needs change.

There can be mistakes in the financial security plans you have made. Plans may be out of date. You may not be getting the most from the dollars you put aside for security.

The Family Security Check-Up reviews the plans you have made, helps you see your present situation clearly, puts you in a position to judge intelligently whether the provisions you have made for your family are all you want them to be.

Whether you need insurance or not—whether or not your insurance is with Metropolitan—a Family Security Check-Up makes sense. Over 2,100 Metropolitan Representatives in 102 local offices across Canada are trained to bring you this service. Call *your* local office today.

Family Security Check-Up

WHAT IT IS AND WHAT IT DOES FOR YOU

With the help of your Metropolitan man—

1. You check the facts: your pension plan, your home, your life insurance, your savings and other assets. You may be surprised to learn how much you're worth.

2. You weigh your responsibilities: mortgage or rent payments, education, retirement, accident and sickness emergencies; how much your family would need to live without you.

3. You learn where you stand. You determine your weak and strong points . . . whether the provisions you have made for your family will do what you intend. You get the facts in front of you.

4. You plan for the future. Based on these facts, you decide what action, if any, may be needed to give you a *family security* plan tailor-made to your own needs and ambitions—one which makes good sense for *you*.

Metropolitan Life
METROPOLITAN LIFE INSURANCE COMPANY
(A MUTUAL COMPANY)
Canadian Head Office, Ottawa 4, Ontario

VICTORIA DISTRICT
Roy V. Chapman, C.L.U., Manager,
1601 Blanshard Street,
VICTORIA, B.C.
Telephone: 382-9165

his style:

The mariners of B.C.'s early coastal fleet knew their ships — and their beer. They demanded the real thing. Navigation may have changed since the sidewheel skipper's day—but one style's still the same. Old Style Beer. It's still naturally brewed in B.C. for men who know real beer.

Old Style
BEER

BREWED AND BOTTLED BY MOLSON'S CAPILANO BREWERY LTD.

This advertisement is not published or displayed by the Liquor Control Board or by the Government of British Columbia

The Daily Colonist.

"An Independent Newspaper, The Organ of No Clique or Party"

1858 — 1963

Published every morning except Monday by the Colonist Publishers Ltd. at 2631 Douglas Street, Victoria, B.C. Authorized as second class mail by the Post Office Department, Ottawa, and for payment of postage in cash. Member Audit Bureau of Circulations.

RICHARD BOWER, Editor-in-Chief

Small Comfort

IN A glossy statement while in this district Defence Minister Hellyer says his government's new shipbuilding program, to substitute for the frigate cancellation, will mean more man-hours work than the warship construction would have done.

Not for this area, points out the Saanich member, Mr. George Chatterton, which cannot meet the competitive prices the defence minister says will govern the award of the contracts involved. The higher costs of labor and living standards on the West Coast robs it from competing on even terms with eastern yards.

Nor are these research and transport vessels something new and distinct, points out Mr. Chatterton, who declares their presentation as an offset to the frigate program to be a hoax. They were, like the frigates, already planned and provided for by the previous Conservative government.

Mr. Chatterton also states that the present Ottawa government has decided not to proceed with certain public works projects slated for this area, including a federal building, harbor dredging, a naval housing program, and rock removal at Sooke Harbor, all of which would have provided needed work for tradesment of this district. He claims, and on the face of it with some pertinence, that Greater Victoria is not being given its due consideration in present Liberal plans.

The Saanich MP states in addition that in view of the frigate cancellation the Pearson government should build the three submarines the RCN is to acquire, instead of buying them from Britain. The previous arrangement to buy them was based on the assumption that Canadian yards would be busy with the frigate program.

On this matter Mr. Hellyer offers a rather strange explanation. He says Canada will build its own submarines if these become part of the government's defence policy. The purchase of three submarines from Britain is part of a production-sharing agreement between the two countries.

Does this mean therefore that Canada is acquiring naval vessels which are not part of the national defence policy?

Britain Ahead

THE LATEST report issued by the Economic Commission for Europe in Geneva shows that Britain now has a healthier economy than the Common Market countries.

According to the commission's analysis, there was a three per cent acceleration in the United Kingdom's economy to the end of June, while in France, Germany and Italy the rise in production was slowed by one per cent.

Though these major industrial partners in the ECM have all recorded increased production over last year their advances cannot compare either with their past performance nor Britain's present rate of expansion.

The report indicates that in the main their troubles rise from runaway labor costs and rapid increases in the cost of living. France and Italy, in particular, are now becoming increasingly alarmed at the threat of inflation.

Britain, on the other hand, which has always maintained a higher standard of living and generally adheres to a higher wage structure, has succeeded in keeping labor costs stable and been able to hold a tight rein on inflation.

During the past year, the commission reports, consumer prices in Britain rose only one per cent. In Europe they went up — by five per cent in France and well over six per cent in Italy.

Commenting on the report, the Federation of British Industries, an organization which a year ago wholeheartedly supported the prospect of British entry into the ECM, says that the six Common Market nations are so badly split that their High Commission cannot agree on many of the main proposals put before it during the past year.

This, it says, is indicative "of the present state of discontent prevailing in the Community."

The federation, however, is optimistic about Britain's future prospects: "Indications are," it forecasts, "that British steel exports to the European community this year will be up by nearly 40 per cent, and the nation is in the happy position of being on the verge of a boom."

So much for the myriad experts at home and abroad who so freely predicted economic disaster for Britain if she did not join the European Common Market.

Sea Route North

ALL of British Columbia but Vancouver Island in particular as probably the chief beneficiary will be stirred by Premier Bennett's decision, announced at the provincial Social Credit League convention, to accelerate the establishment of a ferry link completing the "Pacific marine highway" to Alaska.

The service from Kelsey Bay to Prince Rupert which the premier plans to inaugurate as soon as a suitable vessel can be designed and built, not waiting for the Island Highway to Port Hardy although this will later be the southern terminal, will be a new departure in provincial government operations: a long haul requiring a type of vessel that can face the open Pacific, even if for only a brief part of its run, and one fitted out with staterooms for its passengers.

There will be some accordingly who will wonder if Mr. Bennett is not being over-bold in this venture. But there will be few to deny that again he demonstrates himself a man of vision, and there are at least two indicators that his ambitious foresight will once more pay off.

One is the undeniable success of the ferry service as now constituted. The other is that the Alaska government ferries which began operating last summer between Prince Rupert and several Alaskan ports gave what Governor William A. Egan recently called a tremendous boost to tourism in his state.

The expectation must certainly be that with the marine highway complete, there will be even greater circulation of tourist traffic up the Alaska Highway and down the coastal route or vice versa, in addition to the many more travellers who will want to make circuits of the lower half of British Columbia and western Alberta from sea—and Vancouver Island—to Rockies. That augurs well for the service and the Island.

Thinking Aloud

". . . of shoes, and ships, and sealing wax . . ."

By TOM TAYLOR

STYLE is the man and man is his own style. And it shows up even when he doesn't know it.

Style, simply, is the peculiarity of an individual in all he says or does. Walking, running, speaking, singing, painting—it's all the same. There are no duplicates, even though a TV impersonator may seem temporarily to capture the nuance of another character.

And when it comes to writing every man is on his own. Try though he might to imitate the style of another he will fail. He himself will shine through.

And not only in his manner of expression. Does he put pen to words often enough the nature of the writer betrays itself.

Sometimes, I daresay, to the discomfiture of the author. In my own humble sphere I have had qualms.

* * *

In the larger realm of world eminence the style of St. Paul has come under review. His Epistles are in question. Not them all, but nine of the 14 credited to his name.

How often have you said to yourself, perhaps, reading a book or article, "that doesn't sound like so-and-so," naming the person who by-lines what you have read. The tone, the word usage—in short the style doesn't seem to agree with your former impression of him.

So it is, seemingly, with St. Paul. He too had his own peculiarities of expression, of sentence and even word usage. And a divine who has poured over his Epistles is satisfied he didn't write all of them.

Science in the form of a computer has been set on his track.

* * *

Computers, perhaps, threaten to dominate mankind. Certainly the Apostle would be surprised to know that his Epistles have been analysed by a machine to verify his authorship.

And in the main with such simple words, like he, she, it, and, but, and the like — the little units that unite the thoughts one puts on paper.

It comes back to style, you see. The written fingerprints. A writer tends to favor certain words and their use in certain patterns, all unknowingly repeating them in regular rotation. And, too, may unconsciously maintain a sentence-length that can be recognized.

Meticulous study of the Epistles has revealed, it is said, the frequency and placing of these words and other habits of style, which agree in five of them but not in the other nine. All of the Epistles have been analysed in this manner and the data derived from this scrutiny fed into a computer for the answers.

* * *

And the computer has announced, unemotionally and without prejudice, that only five of the Epistles are the true Paul; the others are different in style and must be adjudged as written by someone else.

Scholarship and science have thus combined to startle the Christian world. Possibly St. Paul also did he know of this.

The computer is, of course, a robot, fed by human minds the information from which it draws its mechanical conclusions. It also follows a pattern, one dependent on the accuracy with which these have analyzed and appraised the style of the Pauline writings.

And on their own bent and style of thought, besides the arithmetic involved. Even a computer's answer is not neutral.

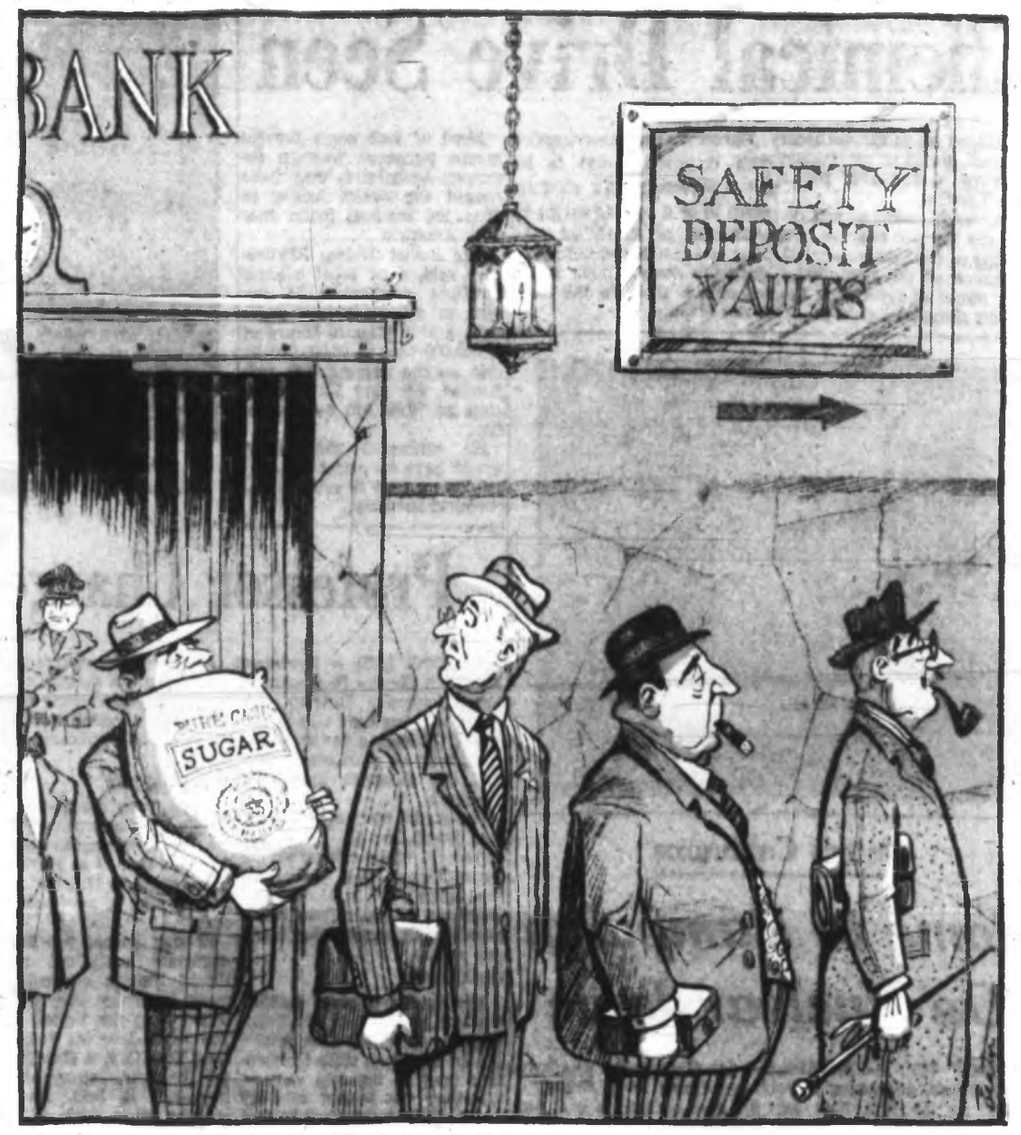

Washington Calling

The Great Nuclear Surplus

By MARQUIS CHILDS

HOW much nuclear killer capacity is enough? In shaping the new defence budget this is a deeply puzzling question U.S. Secretary of Defence Robert McNamara will in the end have to put up to President Kennedy.

A big industrial development with payrolls in a half-dozen states depends on continuing to produce fissionable material for nuclear weapons. Yet, as it is often put, the United States has the stuff running out of its ears.

Secretary McNamara would like to cut back production. The Atomic Energy Commission is agreeable to some cutbacks. But the decision is complicated by a proposal bound to generate pressure as the results of a cut are seen in a loss of jobs, the mothballing of plants and the dispersion of highly skilled technical staffs.

The proposal originating with Sen. Clinton Anderson (D—N. Mex.), chairman of the Joint Congressional Atomic Committee, is to stockpile plutonium. The raw material, uranium, would be mined, processed at great cost and put back in the earth.

On the face of it, with a present capacity to destroy every target area in the Soviet Union several times over as the president has stated at least twice, this would seem to be a lunatic form of makework. But the astute Anderson makes a case for the stockpile.

It is true, he says, that there is a large oversupply. In the United States arsenal are many old-fashioned nuclear bombs so big that they would not be dropped under any circumstances. If these were remade and the fissionable material put into up-to-date weapons the country would have at least a 10-year supply.

* * *

But the big surplus is in "yellow cake"—uranium oxide being processed from uranium by mills such as those of the Kerr-McGee Company under long-term contracts. What Anderson contemplates is a cutback in the mills, leaving a few large, efficient plants like that of Kerr-McGee to go on turning out "yellow cake." This, together with the huge current surplus, would be processed into plutonium that keeps indefinitely.

"We might," as one expert put it, "want to take a look at it after a thousand years."

Plutonium in the stockpile could be made up very quickly into bombs and warheads, Anderson points out. It would also be available for peacetime uses in power reactors if and when nuclear power production comes to be more nearly competitive with other power sources.

That would mean maintaining Oak Ridge in Tennessee, Savannah River in South Carolina and Hanford in the state of Washington in operation in part if not in entirety.

The scale of the overkill in America's nuclear arsenal produces highly technical and violently emotional arguments. In his courageous speech last August calling for substantial cuts in arms spending, Sen. George McGovern (D., S.D.) was content to use the phrase "several times over." But along with other members of Congress he had heard the presentation of Professor Seymour Melman of Columbia University who contends that overkill is 1,200 times what is necessary to destroy all Communist target areas.

* * *

The Pentagon says that such far-out figures are based on the impossible assumption that every single nuclear weapon would be used. They ignore the destruction of a part of the arsenal in a Soviet first strike. And they also overlook the fact of a wide disparity of weapons, including tactical battlefield weapons, not all of which would be zeroed in on the major target.

But certain Pentagon officials are deeply concerned with a stockpile so overflowing that storage has become a major problem. An indication of this was the deliberate leak last summer that defence would like to cut back its weapons requirements with the Atomic Energy Commission by a billion dollars.

During the fiercely fought controversy over the nomination of former AEC chairman Lewis Strauss to be secretary of commerce, charges were put in the record showing the interlocking relationship of powerful financial interests, including Kuhn-Loeb and the Rockefellers, in uranium. The late Sen. Robert Kerr (D., Okla.), through Kerr-McGee, was a major figure in this gold rush. It was part of the complex that brought abundance with the inevitable growth of deeply vested interests.

(Copyright, 1963, by United Feature Syndicate, Inc.)

Today In History

By The Canadian Press

Tobruk was captured — for keeps — by General Montgomery's British 8th Army 21 years ago today—in 1942.

1950—All 58 aboard, including Canadian Roman Catholics returning from a Holy Year pilgrimage to Rome, died when a Canadian plane crashed in the French Alps.

1936—The tug Fred Lee sank in Lake Huron with five men lost.

Poland Bridges East, West

Drab . . . But European

By MARK FRANKLAND from Warsaw

IN the same way that an object looks different depending on the point from which it is viewed, so any country looks different depending on the direction from which you approach it. Poland is very much a case in point.

Coming from the West the traveller will probably find Warsaw a drab city for all its beautiful buildings and pretty girls. Coming from Moscow the European traveller will suddenly feel that he is again in familiar surroundings.

The explanation is that Warsaw is a European city; Moscow is not. You could pick people up from the Warsaw streets and put them down in Paris and, while their clothes would give them away, they would nevertheless look right. For one thing they would look like individuals and not bring to mind that terrible word so beloved of Communist orators—the "masses." The "masses" is just what many Moscow crowds still remind one of.

* * *

The structure of the two cities is quite different. When the Poles decided to rebuild Warsaw after its almost complete destruction during the war, some of them doubtlessly realized how important it was for the capital to retain visible evidence of its past. The completely rebuilt medieval merchants' quarter, the restored palaces and churches of Warsaw stand today to remind Poles of their history.

The buildings of Warsaw tell of a history which is more or less familiar to any European. The most eloquent buildings in Moscow — the conglomeration called the Kremlin—tell a story that is basically strange to European experience. The Kremlin, with its palaces and cathedrals guarded from the people by a high wall, symbolises the absolute rule of the Russian Czars. It is not a bad symbol, either, of the still largely inscrutable rule of the Soviet Communist Party.

Moscow has none of the "urban culture" of a European city. Unlike Warsaw (or Prague or Budapest) it has no true cafes or bars. It has no parks, only hopefully improving pleasure grounds for "the workers."

In Warsaw you can see—even if you know no Polish history—why the bloodless Polish revolution of 1956 against the extraordinarily tactless imposition of Soviet patterns of Polish life had to take place. You can see that it was not a simple matter of nationalism alone, but also that Poland had to be free to reclaim the European past.

Poles must have West European, as well as East European books, music and art. And since West Europe is so closely connected with America these days, they must have American things too. (They can want all these things without wanting to have Western politics). It is clear why many Russians, themselves denied of such Western developments as abstract painting and dodecaphonic music, should be suspicious of the Poles.

* * *

But in Warsaw, as elsewhere, there are constant reminders that Poland is bound by simple geography to the Soviet Union and there are limits to what she can do. In Warsaw there is the vast Palace of Culture built in the centre of the city as a "gift" from the Soviet people.

With its steeple, central tower and ornamental battlements it is a replica of the Moscow skyscrapers whose construction and design Stalin personally supervised. In Moscow these buildings seem quite suitable. They are barbarous, but nevertheless splendid. The Warsaw palace, however, is a complete denial of Warsaw's past which the Poles have so painstakingly stressed.

The building has attracted many bitter jokes. But it is evidence of the small victories Poland has won since 1956 and the defeats to which she has become resigned that one Pole remarked to me: "You know, I don't think anyone could think of Warsaw now without that building."

(OPA—COPYRIGHT)

Infant Deaths

I HAVE not yet noted any defence of or by Dr. Ralph Adams concerning his difficulties with the minister of health regarding care of new-born infants. May I, speaking only for myself, comment on this subject.

I have no special knowledge concerning Dr. Adams' charges but I do have knowledge of the ideal requirements for management and care of the new-born.

The first requirement is skilled, careful and conscientious care of the pregnant mother, followed by skilful management of labor and delivery, and the special attention required by the infant in its first few minutes of life. The facilities, supplies and skilled and adequate nursing become of paramount importance.

I am certain babies are lost occasionally due to inadequacies on the part of the physician; sometimes due to inadequate facilities and sometimes due to lack of sufficient and well-trained hospital personnel. We have not yet achieved perfection.

What is being done?

Almost every hospital board in the province says it is being hampered by picayune and unimaginative policy on the part of the government. If this is true, then one could reasonably deduce that somewhere or other the lack of funds could result in lack of facilities and personnel to the point where the requirements stated earlier are no longer met.

Frankly, as an ordinary citizen, I would like some reassurance. I would like to hear what is being done to continually expand and provide adequate facilities and finance the provision of additional well-trained nursing personnel.

It is quite possible this is being done. Could Mr. Martin please tell us about it and explain why almost every hospital board says they are working under great difficulties in receiving adequate funds to provide even adequate care, let alone optimal facilities?

CHARLES H. BORSMAN, MD.

* * *

Eagerly Read

At long last I am writing to thank you for giving us the writings of Vivienne Chadwick and Muriel Wilson, to which I look forward eagerly each week.

Muriel Wilson lifts us from thinking of cooking and kitchen duties are mundane tasks, into the realm of creative art, instilling dignity and pride in service to our homes. Her introduction to her subject always is interesting.

How eagerly I look for Vivienne Chadwick's story, as she acquaints us with interesting people in our midst, and shares with us their courage, and vitality of their interests.

I am sure I am only one of many of your readers who find keen interest in their writings.

AMY L. PARNUM,
4564 Duart Rd.

* * *

Precious Gifts

We of the civilized (supposedly) world have given up the pagan practice of burying jewels and other precious articles with our dead, but we are still burying something far more valuable with many of our dead—something that money cannot buy. I refer to the gift of sight, which healthy corneas represent to many people such as the young mother pictured in our paper the other day.

While this has inspired many of us to send the pledge into the CNIB it does not immediately help Mrs. Harvey-Smith and others like her.

We have "eye banks" and "bone banks" and I hope and believe that in the not too distant future, other healthy useable parts may be stored for donation to any person with such a need.

MARGARET E. FANTHORPE,
2934 Cedar Hill.

Our Readers' Views

* * *

To be considered for publication in whole or in part, letters must be on subjects of general interest, not more than 200 words in length, and, if signed with a pen-name, must be accompanied by the writer's name and address.

Ottawa Offbeat

Airborne Race

By RICHARD JACKSON
Colonist Ottawa Bureau

HAPPEN to notice how the political rat race has quietly started all over again?

Sort of sneaked up on everybody, when maybe they were busy looking at all those empty seats of the absentees in the House of Commons.

For among the missing — but with good and sufficient reasons — have recently been those two astoundingly tireless veterans of the Campaign Trails of 1957 and '58, '62 and '63, Prime Minister Pearson and Conservative Opposition Leader Diefenbaker.

Scarcely having regained their breath from the hard two-month run of last March and April, they're giving all the signs, incredibly, of warming up for another cross-country marathon.

* * *

The prime minister is Jet-Starring to Toronto, making speeches and, in all likelihood, quietly checking on what must be disturbing reports that Metro is beginning to show symptoms that its infatuation with him could have been just a passing fancy and not really an enduring love affair.

But Metro has been only one of the stops on the service, women's, political and businessmen's club circuit for the prime minister as he gears up for what looks very suspiciously like pre-campaign campaigning.

And it must give John Diefenbaker a wry moment whenever he stops to remember — as he almost certainly does when he travels that the neat little Jet Star which cruises the sky trails at a swift 550 mph was ordered by his government for the comfort and convenience of the cabinet in general and the prime minister in particular.

For now, in his view, the wrong prime minister is getting to use it.

And instead of the Jet Star or even one of the department of transport's fleet of slower but very comfortable Viscount turbo-props being at his business beck and call, he has to cab out to Uplands and fly Trans-Canada.

* * *

So, flying government-private or public-commercial, they're both away again, the prime minister and the opposition leader, like the couple of airborne travelling political salesmen they are . . . and the last election campaign little more than six months behind them.

To Toronto, Montreal, the Maritimes, the Prairies, and soon, the West Coast.

(Odd, isn't it, that in between the formal election campaigns, not very far from the last one but already warming up for next, both leaders seem to have a political blind spot in looking at the Ontario electoral map.

(From the way they lay out their Ontario between-election itineraries, they labor under the strange delusion that in calling in on Toronto about once a month, they're covering the whole province.)

But attitudes may be changing.

For the prime minister is on the record with a frank statement of admiration for the way John Diefenbaker campaigns, not just in the big metro areas, but through all the smaller cities, towns and villages.

He spoke, almost in envy, when mulling over the question of why so much of "Small City Ontario" failed to jump on the Liberal bandwagon along with Metro when the provincial trend last election was away from Diefenbaker and the Conservatives.

* * *

The party strategists, still conducting their continuing post-mortems of last April's minority squeaker, can't understand it, for as somebody said, "Ontario farmers don't sell any wheat to Red China"—and it was the massive grain sales that held the prairies for the Tories.

The prime minister's answer was revealing:

"No, true—but never forget all those little whistle stops Dief made. All those calls at all those good, solid Ontario cities outside Metro. All that personal handshaking he did. People like to think you care about them. Say what you will, there's nothing quite like the personal contact."

And this is something for Mike Pearson to have said, still being partly the diplomat he once wholly was. Diplomats are distant people, remote from the crowd, and mixing, if not altogether foreign to them, doesn't come easily.

But having been through three campaigns, the prime minister has learned that much of the vote that clung stubbornly with John Diefenbaker last April, had been wooed and won down through the years when Diefenbaker was busy shaking hands on every main street, eating chicken pot pie at every church supper and chanting "Smile Awhile" at every service club luncheon across the land.

So now the race, airborne, is on again, with Mike chasing to catch up and John sprinting to keep a few hundred thousand hands ahead—and perhaps, soon, in the next election that could always be just around the corner—get a few hundred thousand votes ahead.

There are easier ways of making a living.

Japanese Play Safe

TOKYO (UPI)—Prime Minister Ikeda called Tuesday for drastic safety measures to prevent disasters which took a total of 612 lives in Japan last Saturday.

Ikeda ordered necessary precautionary measures after being briefed on the twin disasters by Transportation Minister Ayabe and Industry Minister Hajime Fukuda.

A coal-dust explosion killed 451 miners in Japan's biggest coal mine in Southern Kyushu. A collision involving three trains cost 161 lives.

Tuesday, one miner was killed and two were injured in a cave-in at a small mine near Nagasaki. Monday night, another major train tragedy was averted when a truck hit a railway bridge and knocked tracks out of line. Two trains were halted seconds before they were to pass over the bridge.

The cabinet approved establishment of a special headquarters to investigate Saturday's mine disaster.

It also approved extension of special disaster relief loans totalling $2,800,000 and immediate payment of labor disaster insurance.

Train schedules may be revised for safer operations. The collision occurred on the Tokyo-Yokohama line, one of the busiest in the world.

Corn Fills Street

Mountain of corn is "stored" in street in Hannibal, Mo., and that's the way it is in lots of places in worst U.S. shortage of grain-to-market boxcars since Korean war. Hannibal Grain Terminal's elevators are full. Nearly 20,000,000 bushels have been stored in open in Midwest.

No Tricycles For RCMP

BIRMINGHAM, England (AP) — W. R. Pashley Ltd., which specializes in manufacturing ice cream carts, has cleared up the tricycle case.

It explained the firm had received an order for 60 motorized tricycles for the Toronto police for traffic and parking duties. Earlier reports said the order was from the RCMP.

Four Unions

Bill 42 Backers Hit by Labor

VANCOUVER (CP) — Four affiliates of the B.C. Federation of Labor were criticized by the federation's executive council Tuesday for supporting Bill 42.

It is regrettable that these four affiliates, at a time when the federation was waging an expensive legal battle to have this iniquitous legislation declared unconstitutional, saw fit to endorse (it)," Secretary-Treasurer Pat O'Neal told the annual meeting.

UNION DUES

The bill prohibits use of union dues for political purposes.

He did not name the unions.

In a brief to the Social Credit cabinet this year, the Maritime Port Council said Bill 42 harms no legitimate trade union purpose and it protects the dues of members who "find themselves as an intimidated political minority in their own union organizations."

The Maritime Port Council, made up mainly of Teamsters and Seafares' International Union members, includes the International Brotherhood of Electrical Workers, the Machinists, the Hotel and Restaurant Employees, and the Building Service Employees unions.

All are B.C. Federation of Labor affiliates.

SCURRILOUS

Mr. O'Neal also said it was "regretable that they were associated with the scurrilous attack recently made on (CLC) President Claude Jodoin by the same Port Council.

"This attack, it would appear, was precipitated because of the refusal of the congress officers to capitulate to the demands of the United States govment and the AFL-CIO that a majority of the trustees on the maritime trusteeship be Americans."

Wheat, Flour Exports Jump 46 Per Cent

OTTAWA (CP)—Canadian exports of wheat and flour in August and September totalled 76,900,000 bushels — 46 per cent higher than a year ago—the Dominion Bureau of Statistics reported Tuesday.

The figures reflect delivery of only 5,100,000 bushels for delivery before July 31, the end of the current crop year.

Only sales to Communist China were down slightly.

Thus, October and November shipments are expected to increase sharply the lead on the 1962-63 export pace.

Supplies of wheat for the current crop year are estimated at a record 1,207,900,000 bushels—including an Aug. 1 carryover of 488,800,000 bushels and the new crop of 719,100,000 bushels. This is five per cent higher than the supplies available for 1956-57.

Subject to revision, the Oct. 1 supplies available for export and carryover are 28 per cent higher over a year at 986,000,000 bushels.

It has been forecast that total exports of wheat and flour by next July 31 will exceed 550,000,000 bushels—another record.

Taxes 'Death Warrant' For Credit Unions

OTTAWA (CP)—If credit unions were subject to income tax it would mean "signing their death warrants," the royal commission on taxation was told Tuesday by J. O. Shipe, managing director of Credit Union National Association, Inc.

Mr. Shipe, whose office is in Madison, Wis., said that any tax system so far proposed for credit unions—he did not elaborate on any of the proposals—would mean the organizations would ultimately die.

HARD TO COMPARE

But credit unions can't be easily compared with these other institutions, Mr. Shipe said. As opposed to other institutions, they were really 51 per cent financial and 49 per cent fraternal.

Commission counsel John L. Stewart asked the delegation to define the essential financial differences between credit unions and other institutions.

CITES DIFFERENCE

The difference is "clear-cut and essential" said Mr. Shipe. Such organizations as banks functioned for profitmaking; credit unions, drawing on volunteer service, functioned for the benefit of its members.

A. R. Glen, a CUNA vice-president in Nanaimo, B.C., said credit unions were chiefly concerned with financial education and they taught members how to save, borrow wisely, and manage their affairs. No other existing institution could do this job effectively.

Dodd's KIDNEY Pills
TREATMENT FOR BACKACHE AND TIRED FEELING DUE TO URINARY IRRITATION AND BLADDER DISCOMFORT
DODDS 4087 THE PROPRIETORS

415 MICHIGAN ST. Telephone 383-6216
Regent Towers
Prestige Living
Rental Enquiries — 11 a.m. to 9 p.m. Daily

ONLY ENSIGN MOTORS HAS C. P. V.

LOWEST JET FARES VANCOUVER TO TORONTO VIA CANADIAN PACIFIC

Canadian Pacific flies nothing but jets across Canada. Only $198 Vancouver–Toronto, round trip economy — $20 less than any other airline. Super DC-8 Jet leaves Vancouver 1:30 p.m. daily. Arrives Toronto 9:20 p.m. (local time). Also to Winnipeg and Montreal. First class or economy, food and service is the finest. Call your Travel Agent or any Canadian Pacific office.

In Victoria phone EV 6-6331

FLY Canadian Pacific
WORLD'S MOST COMPLETE TRANSPORTATION SYSTEM

ECONOMY
Singles 6.50 to 10.50, doubles 10.50 to 14.50 à 700 rooms, each with bath and shower, TV and radio • new cafeteria • free overnight parking.
TORONTO
LORD SIMCOE HOTEL
University & King
phone 362-1848, Telex 022458

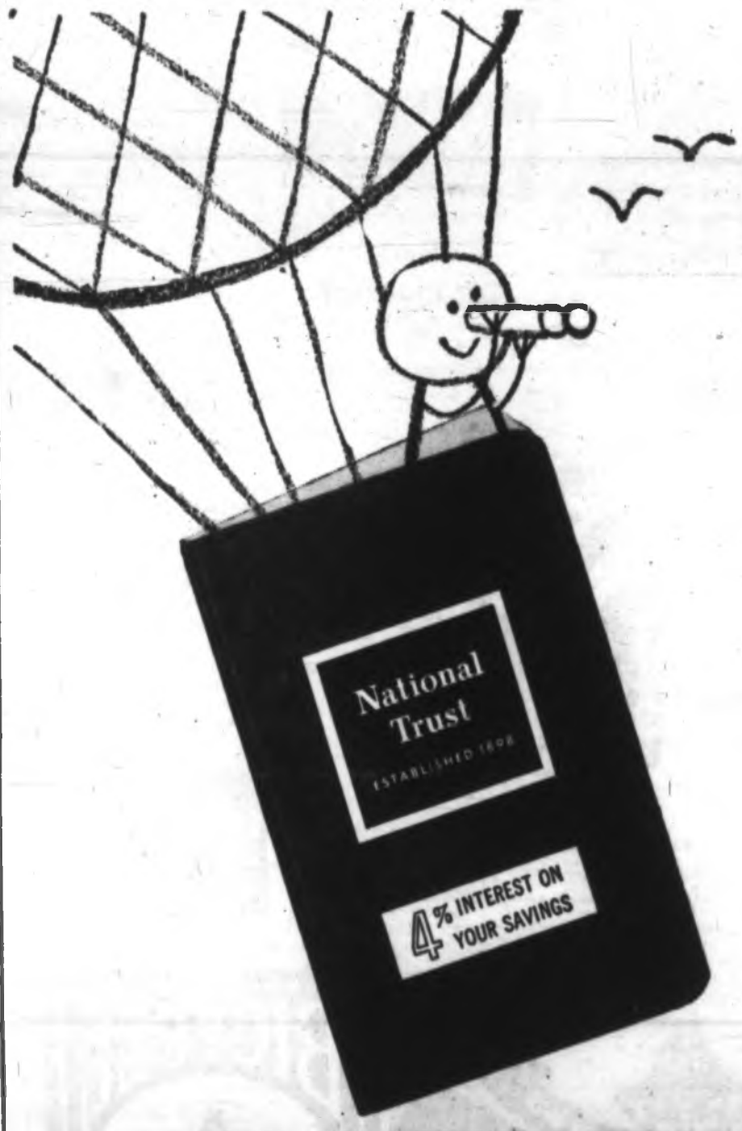

HIGHER INTEREST 4%

Watch your savings soar . . . with a National Trust savings account. You'll get 4% interest on your minimum half-yearly balance. You get free chequing privileges, on any reasonable number of cheques too—another real saving. AND National Trust offices open earlier, close later for your convenience. So get your savings plan off the ground—open a National Trust savings account today!

727 FORT STREET
G. B. EMPEY, MANAGER
AS-104

At last!
A weight control plan you can enjoy

Lose weight this easy, convenient way with the Nu-V Diet Bar Weight Control Plan. The Nu-V Diet Bar is a versatile new form of calorie-controlled food alternative that is scientifically formulated to contain 23 natural food ingredients, including 9 vitamins and 3 minerals, yet supply only 200 calories per bar. It is tasty . . . compact . . . inconspicuous, with no cans to open, no formula to concoct.

A Nu-V Diet Bar along with a large glass of milk is filling and nutritional—a meal in itself. It helps you maintain good health while ridding yourself of unattractive excess weight. It gives you the satisfaction of eating solid food of sufficient bulk to encourage normal digestive function. It is a modern-day weight control plan for today's busy men and women.

Nu V Diet Bars are available at all drug counters.

COMMENDED by PARENTS' MAGAZINE

FREE CALORIE COUNTER
Write for pocket-size, 16-page calorie book containing latest information. Send one NU V Diet Bar Box Top or 25c in coin along with self-addressed envelope to NU V Corporation Limited, 1439 Weston Road, Toronto 15, Ont.

NU V CORPORATION LTD., TORONTO, ONTARIO

Worker for Peace Talks Here Friday

One of Canada's most active workers for peace will visit Victoria Friday.

Mrs. Helen Tucker of Toronto, chairman of the Women's International Liaison Committee for International Co-operation Year, will speak in the YWCA at 8 p.m. Friday at a meeting of the Greater Victoria International Co-operation Year committee.

Representatives of various groups on the committee have been invited to the meeting, including members of the UN Association, the Inter-Faith Committee, various professional and other groups, and the Voice of Women.

Organizations not yet on the I.C.Y. committee, and interested, should get in touch with the president of the local committee, Rev. W. L. Dalton, at 382-0892, or Mrs. E. K. Vernon at 383-2469. So should persons who want to come to the meeting.

SANITONE
Save Money Now On This!
DRY-CLEAN Special
Nov. 12 to Nov. 23
ANY SWEATER 50c
NEW METHOD
EV 4-8166
Or leave it at Midtown Mall, 1015 N. Park, Shelbourne Plaza, Hillside Plaza or Town & Country

BACK ACHE
Due to faulty elimination can be relieved overnight with the help of
DR. CHASE'S K-L PILLS

Honored

Honored after 60 years of service in the electrical industry veteran electrician Earl Jarvis was presented with silver bowl by members of Victoria Electric Club at meeting yesterday. — (Ryan Bros.).

Judge Says No to U.S.

MOBILE, Ala. (UPI) — District Judge Daniel Thomas Tuesday rejected a U.S. justice department request for a temporary order barring an investigation into why a government car was used to transport integration leader Dr. Martin Luther King from Birmingham to Selma, Ala., Oct. 15, the night he addressed an integration rally.

Department attorneys immediately started proceedings for a review of the case by an appeal court in New Orleans.

ONLY
ENSIGN MOTORS
HAS
C. P. V.

Marching Ministers Protest Hawrelak

EDMONTON (CP) — Two United Church ministers urging "integrity and honesty in civic government," matched words with a Bible-carrying Sunday school teacher during a quiet city hall picket demonstration here Tuesday.

Rev. Terence Anderson, United Church chaplain at the University of Alberta, and Rev. Douglas Pratt, assistant minister of Robinson United Church, were protesting the election of William Hawrelak as mayor.

ONE-HOUR MARCH

During a one-hour march in front of city hall, where aldermen were meeting, the ministers handed out leaflets which said:

"We affirm that there must be integrity and honesty in public office. Without this no social system can maintain justice and liberty.

BEEN DENIED

"The importance of this principle has in effect been denied by the election to the office of mayor one who has misused public office for private gain and persists in refusing to recognize the seriousness of this moral wrong."

During their march the ministers were confronted by Mrs. D. Nimko, a Sunday school teacher who said she became interested in the demonstration when she heard ministers were taking part.

QUOTED SCRIPTURE

Mrs. Nimko said she came in the "name of the Lord" and told the clergymen they were "wolves in sheep's clothing" and quoted scripture verses to show they should "have respect for persons in authority."

MAYOR AWAY

Mr. Hawrelak, who was in Calgary on business Tuesday, was elected Oct. 16 after being out of civic politics since 1959 when he resigned the mayor's post after a royal commission charged him with misconduct in land transactions. He has denied doing anything improper.

About 100 persons gathered in front of city hall during the demonstration, which started when two University of Alberta students picketed. The students left shortly after the ministers arrived.

More than 20 police officers, some in civilian clothes, broke up gatherings of spectators. There was no violence and no arrests.

In conjunction with the demonstration at city hall, about 20 students marched around the University of Alberta campus.

Horsemen Plan New Show

A second horse show has been planned by the Victoria Riding Academy following a successful event Remembrance Day.

The next show will be held on the academy's grounds starting at 1:30 p.m. Nov. 24. Remembrance Day results:

Hunter teams—1, Seven Up, Jean Dunbar; Hindu Punch, Pat Donaldson; Victory's Tifara, Madelaine Cuppage. 2, Herran, Dave Bowron; Lucky Me, Bev Bacon; Ardwick Lad, Sandi Jeffries. 3, Kelly's Dream, Karen Burdon; Tiny, Sue Hopwood, and King-Go-Boy, Barbara Coombs.

Open hunter—1, Seven Up, J. Dunbar; 2, Lucky Me, B. Bacon; 3, Hindu Punch, Pat Donaldson. Scurry race: 1, Quardevna, Gordon Lindfield; 2, Victory's Tifara, C. C. Carpenter; 3, Pair jumping: 1, Seven Up, J. Dunbar, and Hindu Punch, P. Donaldson; 1, Chico, Donna Coles, and General, Dina Gibson; 3, Good Heaven, C. C. Carpenter, and Victory's Tifara, M. Cuppage.

Junior hunter—1, Kelly's Dream, Karen Burdon; 2, Lucky Me, B. Bacon; 3, Chico, D. Coles. Steeplechase: 1, Seven Up, J. Dunbar; 2, Herran, Dave Bowron; 3, Barnaby Lad, Mike Bishop.

INFORMATION FOR BUS PASSENGERS

Buses Will Return to Regular Stop Thursday

Effective with the first buses Thursday morning, November 14, the following buses will use the regular bus stop on the east side of Douglas Street between Johnson and Yates (at Rose's):

Oak Bay (No. 2)
Mount Tolmie (No. 4)
Lake Hill (No. 6)
Gorge (No. 8)
Haultain (No. 10)
Willows (No. 12)
Victoria West (No. 15)
Carey (No. 19)
Cook-Cedar Hill-Maplewood (No. 20)

British Columbia Hydro and Power Authority

Actor Found Dead

LOGANDALE, Nev. (AP) — Actor Hugh Pryor, sought by police since his wife was killed a week ago in Pasadena, Calif., was found shot to death near a desert road Monday. Police said he apparently committed suicide. A note was found.

A REAL "DUTCH TREAT"

We mean Hollandia Pipe Tobacco, of course. Its pleasing aroma makes you welcome anywhere and you will enjoy its unique and friendly flavour. Doubly-satisfying Hollandia is not just another Dutch pipe tobacco—it's a truly noble Cavendish, pride of Holland's master blenders. Cool as a sea breeze, mild as Maytime, rewarding as a lifelong friendship. Perfect if you're taking up a pipe or seek a refreshing change. Happy smoking begins with Hollandia—a real Dutch treat.

Hollandia

Smoke Hollandia and really enjoy your pipe!

Man cooler

Finest ingredients restore skin moisture, stop irritation. Yardley Shaving Cream and Invisible Talc are good companions.

Great card games start with old friends and new Bicycles.

EATON'S OF CANADA — Phone 382-7161
ROYAL OAK PHARMACY — 4412 W. Saanich Rd. GR 9-1414
DIGGON'S — 1401 Government St. 384-8194

During this Festive Season...

Serve Seagram's and be Sure

This advertisement is not published or displayed by The Liquor Control Board or by the Government of British Columbia

NORTH WEST TRUST

717 Fort Street — Phone 386-3534

OPEN YOUR SAVINGS ACCOUNT NOW

NORTH WEST TRUST PAYS

4½% Interest on Savings Accounts with FREE chequing privileges

Up to 6% on Guaranteed Investment Certificates. Issued in amounts of $100 and over for periods of 1 to 5 years.

FREE INTRODUCTORY GIFTS

North West offers to each person opening a Savings Account of $25.00 or over their choice of any one of the following Better Homes & Gardens Books free of charge.

- New Garden Book
- New Cook Book
- Handyman's Book
- Decorating Book

The following schedule lists free gifts of introduction

- With deposits of $500 to $1,000 a G-E ELECTRIC CLOCK—Retail value $7.95.
- With deposits of $1,000 to $2,000 a G-E STEAM IRON—Retail value $20.95.
- With deposits of $2,000 to $3,000 a G-E COFFEE MAKER—Retail value $32.95.
- With deposits of $3,000 to $4,000 a G-E FLOOR POLISHER—Retail value $44.95.
- With deposits of $4,000 to $10,000 a G-E CLOCK RADIO—Retail value $59.95.
- With deposit of $10,000 or over, beautiful G-E STEREO SET—Retail value $144.95.
- During November a 19" G-E PORTABLE TV SET—Will be awarded to one of our depositors.

North West Trust Company offers longer business hours (8:30 a.m. to 5:00 p.m. Monday through Thursday, Fridays to 6:00 p.m.), deposit-by-mail plan for added convenience, and free chequing privileges, plus a full range of trust services.

OPEN YOUR SAVINGS ACCOUNT AT

NORTH WEST TRUST

BUY B.C. PRODUCTS AT SAFEWAY

It is always Safeway's policy to support local growers, producers and manufacturers whenever and wherever possible.

Safeway features a wide variety of fresh and processed fruits, vegetables and dairy products grown and produced in the rich fertile valleys of British Columbia.

B.C.'s famous fishing industry is represented with large selections of fresh and canned seafoods. The forest industry is represented in the majority of paper products which are displayed . . . and in much of the wrapping and packaging material used by manufacturers and at store level.

Safeway is historically one of the largest purchasers of beef at the Kamloops Fat Stock Shows and Sales.

In addition, support is given to local and national companies, with plants in B.C., which process and pack quality items made from both local and imported products.

Your support of these "grown and made in B.C. products" helps to maintain the level of B.C.'s growing economy and payroll.

You can be sure it's good . . . if it's produced in B.C.

SAFEWAY

CANADA SAFEWAY LIMITED

SERVING AND GROWING WITH B.C. FOR NEARLY 34 YEARS

Aunt Jemima
Pancake Flour
Regular, Buckwheat or Buttermilk, 3½-lb. bag 53c

Pancake Syrup
Empress Pure—Delicious on waffles, too—32-oz. bottle 39c

Peanut Butter Empress Pure — Creamy smooth, Homogenized, 24 fl. oz. Mason jar 49c

Cream Corn Royal City — Fancy, 15-oz. tin ..... 4 for 49c

Apple Juice Sun-Rype — Made from crisp Okanagan Apples—Blue Label, 48-oz. tin ..... 3 for $1.00

Apricot Halves Gardenside — Standard, 15-oz. tin 4 for 79c

Salmon—Pink Pink Seal — Fancy, 7¾-oz. tin 2 for 57c; 15½-oz. tin 55c

Cake Mixes Quick as a Wink — Assorted varieties, 9½-oz. package ..... 6 for $1.00

Dad's Cookies Fresh and crisp, Variety pack, 9 dozen assorted biscuits 89c

Creamed Honey Bee Gee — Made from the wild flowers of B.C.'s Peace River Country, 24 fl. oz. carton 59c

Husky Pet Foods Dog or cat, 15-oz. tin ..... 6 for 55c

Mushrooms	Money's Standard, whole or sliced, 10 oz.	35c
Puffed Wheat	Melograin, 5-pint pkg.	2 for 25c
Cheese Whiz	Kraft, 16-oz. jar	59c
Mayonnaise	Kraft, 16-oz. jar	49c
Chicken in a Mug	Langis, 6-oz. jar	69c
Pie Fillers	Sun-Rype, Apricot or Peach, 20-oz. tin	31c
Pie Crust Mix	Betty Crocker, 18-oz. pkg.	39c
Wizard Ammonia	Liquid, Special offer, 25-oz. bottle	19c
Busy Formula B	Rug Cleaner, 16-oz. plastic	89c
Oven Cleaner	Ovens, 8-oz. jar	49c

Snow Star
Ice Cream
Vanilla, Strawberry, Chocolate, Neapolitan — 3-pint carton 49c

Lucerne Bonus Quality
Fresh Milk
From selected Fraser Valley herds. Homogenized, minimum 3.8% butterfat, ½-gallon carton 47c

Chocolate Drink	Delicious served hot or cold, Quart carton	26c
2-10 Milk	20% Butterfat, 10% Milk Solids, Half gallon carton	43c
Cottage Cheese	Creamed, Pasteurized, 16-oz. carton	23c

Swift's
Pure Lard
Silverleaf, 1-lb. pkg.
2 for 43c

Cragmont
Soft Drinks
Popular flavors to choose from. In disposable 12-oz. mira cans.
10 for 99c
28-oz. bottle ..... 2 for 49c

A.S.A. Tablets	Safeway, 5-grain, bottle of 100	29c
Multiple Vitamins	Safeway, bottle of 100	$1.49
Chewable Vitamins	Safeway, bottle of 100	$1.69
Saccharin Tablets	Safeway, ¼-grain, bottle of 500	59c
Vitamin C Tablets	Safeway, bottle of 100	59c

Check & Compare ... your total

AT SAFEWAY

Strawberry Jam Empress Pure 48 fl. oz. tin 99c

Luncheon Meat Puritan 12-oz. tin ..... 2 for 79c

Green Peas Scotch Treat Choice, Frozen, 2-lb. cello bag ..... 3 for $1.00

Edwards Coffee Rich flavor— Drip or Regular, 1-lb. tin ..... 69c | 2-lb. tin $1.35

Meat Spreads Puritan Assorted, 3¼-oz. tin ..... 4 for 49c

Marshmallows Angelus White or Colored, 16-oz. pkg. ..... 2 for 89c

New at Safeway

Lucerne

Apple Juice

Quart Carton 31c

Tea Bags

Casino Delicious, refreshing, package of 100 ..... 69c

Saran Wrap Keeps food fresh— 12"x25' roll 37c

Detergent Encore Liquid, 48-oz. plastic bottle 89c

Zero Cold Water Soap, 7-oz. package 55c

Anacin Tablets Bottle of 100 ..... 99c

Dristan Tablets or Nasal Mist, each 98c

Palmolive Soap Green or Pink, Special offer, Bath size bar ..... 2 for 35c

Halo Spray Set Regular or Soft, 6-oz. tin $1.29

Halo Shampoo Normal or Dry, 3⅝-oz. bottle 59c

Safeway

Fresh Eggs Rushed to Safeway from local B.C. ranches to bring you that farm fresh goodness.

BREAKFAST GEMS

Large Grade A-2 doz. 99c

Medium Grade A-2 doz. 95c

Long-Grain Rice Delta For quick, tasty meals, 2-lb. pkg. 43c

Purex Tissue White or Colored, Special offer ..... 8 rolls 69c

Christmas Baking Needs

Cut Mixed Peel Robinson's, 16-oz. package 53c

Pure Mincemeat Empress, 43 fl. oz. jar 99c

Pastry Flour Wild Rose, 7-lb. pkg. 69c

Shortening Swift's, Swiftning, 1-lb. pkg. 32c

Vanilla Extract Empress, Pure, 4-oz. bottle 55c

Currants Glenview Australian, 2-lb. pkg. 57c

Walnut Pieces Glenview Light, 8-oz. pkg. 49c

Pitted Dates Glenview, 16-oz. pkg. 27c

Bleached Raisins Blondie, 16-oz. pkg. 37c

Flaked Almonds Pine Tree, 4-oz. pkg. 47c

Chocolate Chipits Van Kirks, 6-oz. pkg. 37c

Baking Powder Magic, 16-oz. tin 43c

Glace Cherries Robinson's, Red, Green or assorted, 8-oz. pkg. 45c

Fresh Baked

Cinnamon Buns Toastmaster, Pkg. of 6, Regular 33c, Special 29c

Cracked Wheat Loaf Skylark, 16-oz. loaf ..... 2 for 37c

Butter and Egg Loaf Skylark, Fresh 24-oz. sliced loaf 32c

Fresh Bread Polly Ann. White or Brown, 16-oz. loaf ..... 2 for 37c

Bleach

White Magic Full strength 5% Chlorine Bleach, 128-oz. jug 59c

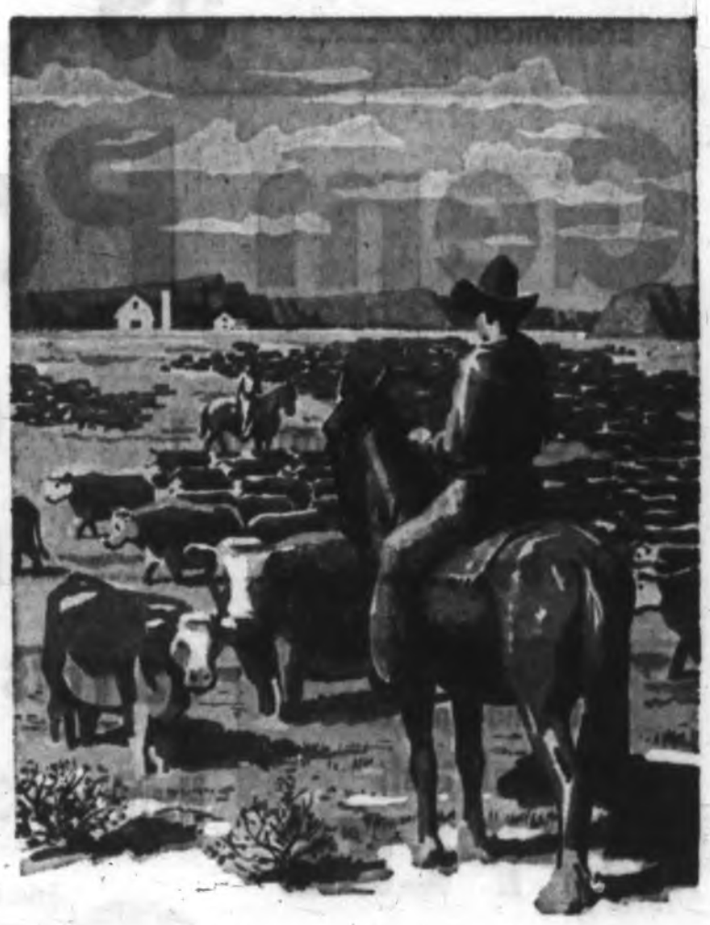

Contessa

Seamless Nylons 400 gauge, 15 denier, Coffee or Beigetone, sizes 9 to 11 ..... 3 for $1.49

Prices Effective Nov. 13th to 16th In Greater Victoria and District

We reserve the right to limit quantities

food bill is lower at SAFEWAY

SAVE with SAFEWAY'S Superb MEATS

SAFEWAY sells only the TOP GRADES of Government Inspected and Graded Meats

ALL MEATS SOLD BY SAFEWAY ARE:

★ GOVERNMENT INSPECTED . . . for your family's health and protection.

★ PROPERLY AGED . . . Safeway's strict aging policy brings you Meats at their peak of tenderness.

★ TRIMMED OF EXCESS WASTE . . . before weighing. You save extra money and you are assured of better value and tops in eating enjoyment.

★ UNCONDITIONALLY GUARANTEED . . . or your money cheerfully refunded.

Side Bacon In the piece, lb. ---------- **55c**

Chopped Beef Suet 1-lb. pkg. ---------- **25c**

Two meals in One
Pork Roast 'n' Chops
Tenderloin End Roast
and
Loin End Chops
Economical, lb. ------- **59c**

Safeway Superb BABY BEEF STEAKS

Sirloin, T-Bone, Club or Rib Steaks
Top Quality, Government Inspected and Graded.
Canada Choice, Canada Good, ---------- **lb. 69c**

Round Bone Roast Full Cut Baby Beef. Canada Choice, Canada Good, lb. ------ **53c**

Beef Pot Roast Baby Beef. Boned and Rolled, Plate and Brisket. Canada Choice, Canada Good, lb. ---------- **49c**

Beef Chuck Roast Baby Beef. Canada Choice, Canada Good, lb. ------- **39c**

Baby Beef for Your Freezer
Cutting and wrapping included . . . Canada Choice, Canada Good.
Sides, lb. **48c** | Hind-quarters, lb. **58c** | Front-quarters, lb. **38c**

Gem Potatoes
Local Grown, Canada No. 1
Fresh, clean tasty,
in cello bag ---------- **20 lbs. 69c**

Okanagan Fresh
McIntosh
APPLES
Fancy Quality
6-quart basket..... **89c**

Carrots Fresh, Local, Crisp..... **2 lbs. 19c**

Hubbard Squash Local—Delicious baked ---------- **lb. 5c**

Oranges Medium size Valencia, Sunkist..... **4 lbs. 59c**

Onions Boiling, cello bag..... **5 lbs. 29c**

Prices Effective November 13th to 16th in Greater Victoria and District

Please everyone on your list with a **SAFEWAY GIFT ORDER**

In denominations of $2.50, $5.00, $7.50 and $10.00 . . . negotiable any Safeway Store in Canada and U.S.A.

SAFEWAY
CANADA SAFEWAY LIMITED

We reserve the right to limit quantities

Gas Trunk Takeover Plan Under Fire

By HARRY YOUNG
Colonist Business Editor

A report from Toronto says the minority shareholders of Gas Trunk of B.C. are not satisfied with the proposal that they should be taken over by Westcoast Transmission, which holds the majority of Gas Trunk shares.

Westcoast Transmission is reported already to have issued 210,000 treasury shares to other large shareholders of Gas Trunk on a share-for-share exchange basis, and the minority holders are expecting that a similar exchange offer will be made for their shares in the near future.

Both Westcoast and Gas Trunk of B.C. shares are trading around 15-15½ the latter on an over-the-counter basis.

The Globe and Mail in Toronto says some Gas Trunk shareholders believe the Gas Trunk shares are worth about 1½ times Westcoast shares.

The paper points out that in 1961, when shares of Gas Trunk were sold to the public the prospectus of the issue said Gas Trunk would build the new 200-mile main gas line between the Fort Nelson area of B.C. and the Westcoast mainline.

It was on the basis of this undertaking that the shares of B.C. Gas Trunk rose at one stage to $26 when it became clear one of the largest natural gas fields in the North American continent had been found in the northeast corner of B.C.

At this stage, Frank McMahon, president of Westcoast, said the parent company and not B.C. Gas Trunk would build the new northern extension.

A local holder of Gas Trunk said Tuesday he was pleased the minority interests were questioning the plan.

"We have not yet had an offer, and it may not be a share-for-share exchange, but that is not the whole point. Investors were sold the Gas Trunk stock on the explicit understanding the company would be the operators of the new main line. Westcoast should not be allowed to break the promises it made in the Gas Trunk prospectus."

He added it was only when it became apparent the line to the Fort Nelson area was going to be a rich plum that Mr. McMahon decided it was too "good" for Gas Trunk.

He said the minority shareholders should demand an independent appraisal, bearing in mind the potential earning capacity of the new line.

* * *

FORD FILES WITH SEC

The Ford Foundation filed with the SEC its application to register the sale of 200,000 common shares of Ford Motor Co. Nov. 1. The sale is to be effective Nov. 20, and the share price of the offering will hinge on the market price at that date.

* * *

HI-FI IN HIGH GEAR

Dominion Electrohome, claiming its position as Canada's leader in stereo hi-fi sales, says sales for the nine months of this year are up 18 per cent and net profits up 25 per cent from a year ago.

President Carl Pollock said he expected last year's record sales of $21,198,502 to be exceed by about $4,000,000. Dominion's U.S. sales have tripled from a year ago.

* * *

PLANT CLOSING DOWN

General Steel Wares is in the process of closing down its Toronto manufacturing operations at River Street and is moving personnel and machinery to its Montreal plant. Excess plant capacity and a rigid program of economies are given by company officials as reasons for closing the Toronto plant. The company's manufacturing of milkcans, tinware, galvanized ware, electric kettles and eavestroughs will be continued at Montreal.

Beaupre Joins Bay

One of B.C.'s leading business executives, T. N. Beaupre, has been elected to the board of the Hudson's Bay Company and to the Canadian committee of the board. He is president of B.C. Forest Products.

D-B dustbane
THE CANADIAN NAME
For Building Cleaning Supplies & Equipment

NEWSPAPER ADVERTISING STIMULATES BUYING

O.F.C.
CANADIAN WHISKY
One of Canada's 3 Great Whiskies
PROUDLY EXPORTED TO MORE THAN 50 COUNTRIES
DISTILLED, MATURED AND BOTTLED IN CANADA BY CANADIAN SCHENLEY LTD.
This advertisement is not published or displayed by the Liquor Control Board or by the Government of British Columbia.

FALSE TEETH
That Loosen
Need Not Embarrass
Many wearers of false teeth have suffered real embarrassment because their plate dropped, slipped or wobbled at just the wrong time. Do not live in fear of this happening to you. Just sprinkle a little FASTEETH, the alkaline (non-acid) powder, on your plates. Hold false teeth more firmly, so they feel more comfortable. Does not sour. Checks "plate odor breath". Get FASTEETH at drug counters everywhere. Adv.

BETTER INSURANCE BY FAR
HOME, BUSINESS OR CAR
"INSURANCE IS OUR BUSINESS—NOT A SIDELINE"
HARBORD INSURANCE LTD.
609 YATES ST. (Near Gov't) EV 2-4207

Woodward's
MAYFAIR

Hair Takes on New Lustre When Deep-Brushed with
ADDIS BEAUTY BRUSHES!

Addis brushes are made in England, from especially firm hog bristles, a favourite with well-groomed people everywhere! Just four from a wide choice featured here.

A. Ladies' Brushes
Black, pure hog-bristled Addis brush set in colourful plastic backing and handle of pink, blue or green. 2.75
Gift boxed
Also with Nylon bristles, 1.95

B. Men's Military Brush
With natural hog bristles, set with hardwood backing and shaped to fit the contour of the hand. 2.95
In plastic case
With Nylon bristles, 1.75

C. Baby Brush
An Addis brush with soft nylon bristles, plastic backing in baby pastels 1.50

D. Nail and Bath Brush
Long-handled bath brush and matching nail brush, both with firm nylon bristles. Boxed, set 1.95

Demonstration of Addis Beauty Brushes
Come in and see the full line of Addis Brushes being demonstrated in our Cosmetic Department.
Wed. Nov. 13, Thurs. Nov. 14, Fri. Nov. 15, Sat. Nov. 16

Woodward's Drugs and Cosmetics, Main Floor

where will it stop?

NO GAMBLE—WITH DISC BRAKE STOPPING POWER! Not long ago, you found disc brakes only on the most expensive cars. Unlike ordinary brakes, they don't lose their stopping power when over-heated. They stop faster, don't need adjustment. And BMC was first to build disc brakes into inexpensive cars as standard equipment—cars like the Morris 1100! Other BMC achievements? The first car engine mounted sideways to save space. The first suspension that floats on fluid to eliminate pitch and roll. Look into it . . . you'll find still other advances that prove nobody puts more into car-making than BMC

The British Motor Corporation of Canada Ltd.
MAKERS OF AUSTIN, RILEY, WOLSELEY, MG, MORRIS AND AUSTIN-HEALEY AUTOMOBILES

THE MORRIS 1100

TEST DRIVE 1964 MORRIS '1100'
Horwood Bros. Motors — LTD. —
810 JOHNSON STREET AT BLANSHARD Phone 383-6113
MORRIS MG WOLSELEY

WOODWARD'S MAYFAIR

It's the Woodward Blue Badge, and it signals prompt personal attention sincerely and courteously given to you and every Woodward customer. In all Woodward stores, every manager wears the Blue Badge. These men and women assure your aid on every problem you may have at Woodward's. They invite your inquiries. They're happy to help you, and for proof just bring them your problem.

For whether you have temporarily lost Junior, need your umbrella repaired, want to match a swatch, lost an article in the store, have a "beef" or feel faint, you simply look for the man or woman who wears the Woodward badge. Nor will you have far to look.

We have many men and women who proudly wear this service symbol. Try this good solution to your problem any time; just ask the man or woman who wears the badge.

Woodward's Mayfair Phone 386-3322, Outside Victoria, Zenith 6344 (Toll Free). Store hours: 9:30 to 6 p.m. Evening shopping Thursdays and Fridays 'til 9. Closed Mondays.

Hats Off to Saskatchewan . . . . . All over West

'Greatest Football Comeback Ever Seen'

From CP Reports

"Forget the excuses. When you blow a 26-point lead you don't deserve to win anything."

It was a hoarse growl from a bulky lineman in the morgue that was the Calgary dressing room after Monday's incredible defeat by Saskatchewan Roughriders in Regina. About the only other sounds were those of muffled curses and the thump of equipment disgustedly thrown on the floor.

There was little inclination to blame the officiating for the 39-12 defeat which turned a 35-9 Calgary lead into a 48-47 series loss in the two-game semi-final and put Roughriders into the Western Football Conference final.

Although the Stampeders were called four times for pass interference and lost the ball late in the game on what most thought was an incomplete forward pass, the enormity of the Stampeder letdown seemed to outweigh thoughts of shifting the blame elsewhere.

"The Stampeders," Calgary sports-editor Gorde Hunter wrote, "were beaten by the greatest football comeback I have ever seen. They were beaten, the purists said, by a team that played 'high-school' football. They were soundly whipped by a flea of a quarterback named Ron Lancaster . . . They were beaten by Saskatchewan Roughriders, and I doff my hat to them."

Hunter, however, had some comment to make about a long pass thrown to Jim Dillard late in the game on the Riders' five-yard line which was ruled a fumble and run out of the Saskatchewan end zone by Dick Cohee.

"I will not insult the Roughriders by suggesting they won because of any breaks from the referees. I will, however, insult the ability of official (umpire) Al Dryburgh for calling a fumble on a pass play to Jim Dillard in the late going. Dillard never caught the ball, as everyone in the park well knew."

Agreement came from many sources, including from G. Sydney Halter, Canadian Football League commissioner. But Halter explained that the play was called correctly.

He said the ball hit Dillard on the head and was actually intercepted by a defensive-back, who fumbled it into the end zone, ran back to pick it up and then ran it out to the six-yard line.

"If a Calgary player had recovered the fumble it would have been a touchdown and if the Saskatchewan player had been tackled in the end zone Calgary would have been awarded two points for a safety touch," Halter said.

If Calgary was the saddest community in Canada, there was little doubt about which was the happiest.

Regina's only newspaper, the Leader-Post, came out Tuesday morning with an eight-column banner headline on the front page printed in green ink to match the Riders' team colors.

"Snowballs have chance in hell," was how it read.

To Reginans who were able to read after a night of unrestrained joy, it was putting it mildly. Nothing, they knew now, was impossible.

Across Canada there was still only stunned disbelief yesterday, and this applied to Vancouver, where B.C. Lions practiced against Eagle Day's roll-out type of passing in their Monday workout certain that it would be Stampeders they faced in the Western final.

"Nobody," admitted coach Skrien, "could have been more surprised than I was."

Looking ahead to the final, Skrien gave little indication that he might prefer the Roughriders to the Stampeders as opponents.

"It scares every coach," he said, "to go into Regina. Those fans, and it sounds like there are 400,000 of them, are a big factor. Every break in Regina goes to the Riders. It was fantastic how many they got Monday."

Skrien and his Lions will only have to go once to Regina. That will be next Saturday for the first game of the best-of-three final. The clubs return to Vancouver for the second game the following Wednesday and the third, if needed, the following Saturday.

* * *

Speaking Briefly

Canada Ignores World Cup For Pan-American Soccer

Canada will not enter a team in the World Cup soccer championships to be held in England in 1966 but will concentrate on the formation of a strong team for the Pan-American Games scheduled for Winnipeg in 1967.

Decision was made following a weekend meeting of the Canadian Soccer Football Association in Winnipeg.

Dave Fryatt, CSFA secretary, said that no time would be wasted in plans for the Pan-American Games team. He said the team will probably be representative and that an English coach might be obtained to work with players selected from across Canada.

* * *

FLOYD PATTERSON, former world heavyweight champion, will start his comeback campaign by fighting **Sante Amonti** of Italy at Goteborg, Sweden, on Jan. 6 . . . **Toronto Maple Leafs** are interested in making a trade with **New York Rangers** for centre **Don McKenney**, who would be insurance against the approaching retirement of **Red Kelly** . . . defenceman **Kent Douglas**, rookie-of-the-season in the NHL last season, has been sent to Rochester of the **American Hockey League** by the Leafs . . . **Charlie Burns**, leading scorer for **San Francisco Seals** of the **Western Hockey League**, is out of action indefinitely with a knee injury.

* * *

EDMONTON HUSKIES won the western Canada junior football title over the weekend by defeating Winnipeg's **St. James Rams**, 14-10 . . . Montreal's **Notre Dame de Grace Maple Leafs** qualified to meet the Huskies by defeating Toronto's **Lakeshore Bears**, 34-12 . . . in the Canadian intermediate football final it will be **St. James Rams** against **London Lords**. Rams won the Western championship by defeating **Edmonton Rams**, 22-0, while Lords bested Montreal's **Rosemount Lions**, 13-0.

* * *

ISMAEL VALENZUELA was fined $100 yesterday for making a frivolous claim of foul in Monday's International Handicap. After being beaten on favored **Kelso** by **Mongo** in a stirring stretch duel, Valenzuela charged that Mongo had drifted out but race films failed to bear him out . . . **Frank Beard**, virtually unknown first-year professional, shot a two-under-par 69 Sunday to take the $9,000 first prize in the $50,000 Frank Sinatra invitational golf tournament at Palm Springs, Calif. . . . Russia has advanced to the quarter-finals of the European Cup of Nations soccer tournament by defeating Italy, 3-1, in the two-game series . . . **Montreal Alouettes** have signed fullback **Nat Craddock** for next season . . . **Winnipeg Maroons** held Canada's Olympic hockey team to a 1-1 tie but Olympics beat **Melville's** junior team, 6-1, last night.

Try Again Today In Colonist Cup

Victoria and Oak Bay High Schools will meet at Royal Athletic Park this afternoon at 3:30 in the replay of their drawn match for the Colonist Cup and the Greater Victoria high schools soccer championship.

The clubs played to a 1-1 stalemate last Friday in a game played in a hard rain and on a muddy field which saw conditions get so bad it was decided not to play overtime.

Winner of the Colonist Cup will go to Vancouver later in the month to meet the lower mainland champions for the B.C. high school title.

Als' Owner Unhappy

Drinking, Smoking Lead to Downfall?

MONTREAL (CP) — Owner Ted Workman of Montreal Alouettes says a lack of dedication and pride shown by some of his players led to the team's mediocre season and elimination from the Eastern Football Conference semi-finals.

In an interview Tuesday with Ian MacDonald of the Montreal Star, Workman said excessive drinking, smoking in and around training quarters and late hours by some individuals contributed to the Als' mediocre season. He also raised the question of some players not dressing neatly or properly in public.

MORE SPORT PAGES 9, 11

The Als finished third and were eliminated last Saturday by Ottawa Rough Riders 17-5 in a sudden-death playoff.

Workman did not name any players.

SOME TRIED HARD

"A lot of players tried very hard. However, I question the dedication and pride of some of them."

Workman said the Als were given a list of instructions last July on what physical sacrifices they were expected to make during the season. These were not followed strictly.

"There has been a series of mediocre seasons," he said. "It is not a question of injuries. Everybody has these.

"Rather, there seemed to be a letdown."

Two Alouette players, who said they could speak for most of their teammates but asked not to be identified, immediately denied the charges and expressed disbelief at Workman's condemnation.

"I know of no abnormal drinking or staying out late," one player said. "We gave it everything we had. I can't understand Workman's statements."

Hockey Scores

AMERICAN LEAGUE
Rochester 3, Quebec 2
EASTERN LEAGUE
Greensboro 5, Philadelphia 2
Clinton 3, Charlotte 0
ONTARIO JUNIOR A
Kitchener 1, Peterborough 6
St. Catharines 2, Oshawa 3
Toronto 6, Niagara Falls 5
ONTARIO SENIOR A
Woodstock 7, Port Colborne 6
Guelph 1, Galt 8
NOVA SCOTIA SENIOR
Moncton 5, Halifax 1
New Glasgow 3, Windsor 13
MONDAY
WESTERN LEAGUE
Seattle 4, San Francisco 3
EXHIBITION
Olympics 1, Winnipeg Maroons 1
OKANAGAN JUNIOR
Kamloops 4, Kelowna 5
CENTRAL ALBERTA
Drumheller 1, Red Deer 6
SASKATCHEWAN SENIOR
Regina 5, Saskatoon 4
NOVA SCOTIA SENIOR
Halifax 5, New Glasgow 4
Moncton 6, Windsor 1
SUNDAY
NATIONAL LEAGUE
Montreal 8, Detroit 5
Chicago 2, Boston 4
AMERICAN LEAGUE
Baltimore 4, Buffalo 2
Hershey 1, Providence 7
Rochester 6, Quebec 8
Pittsburgh 4, Springfield 3
CENTRAL PROFESSIONAL
Cincinnati 1, Omaha 4
St. Paul 7, Minneapolis 3
ONTARIO JUNIOR
Toronto 7, Montreal 6
Hamilton 4, St. Catharines 5
Oshawa 1, Kitchener 4
ONTARIO SENIOR
Port Colborne 2, Oakville 3
Galt 2, Welland 4
MANITOBA JUNIOR
St. Boniface 4, Winnipeg Rangers 7
Fort Frances 8, Winnipeg Monarchs 2
SASKATCHEWAN JUNIOR
Weyburn 3, Flin Flon 6
NORTHERN ONTARIO SENIOR
Timmins 5, Abitibi 4
EASTERN LEAGUE
Philadelphia 4, New Haven 2
Johnstown 6, Clinton 3
Greensboro 4, Long Island 6
THUNDER BAY SENIOR
Port Arthur 6, Fort William 3
CENTRAL ALBERTA
Olds 4, Edmonton 7
Lacombe 5, Drumheller 4

Western Hockey

	GP	W	L	T	F	A	Pts
Seattle	12	8	4	0	46	33	16
San Francisco	13	7	6	2	44	43	16
Denver	12	6	5	1	35	41	13
Los Angeles	12	6	6	0	36	46	12
Portland	12	5	7	1	36	41	11
Vancouver	14	5	9	0	51	59	10

Monday score: Seattle 4, San Francisco 3.
Sunday score: Seattle 5, Vancouver 3.
Next games: Tonight—Vancouver at Portland; Seattle at Los Angeles; San Francisco at Denver.

—Pedersen

Wee Watcher

Precarious shooting stick makes handy "baby-sitter" as Andrew Thomson, 3, watches famed father pro golfer Peter Thomson on green in Melbourne golf match. Mom stands close at hand.

Riders Pull Miracle And Shock Stamps

REGINA—In perhaps the most unbelievable comeback in the history of Canadian football, Saskatchewan Roughriders overcame a 26-point deficit on Monday night to reach the Western Football Conference final against B.C. Lions by defeating Calgary Stampeders, 39-12.

Stampeders had taken the first game in Calgary on Saturday afternoon, 35-9, but lost the two-game series, 48-47.

Cheered on by 12,902 half-frozen fans who obviously believed the impossible was possible, the Riders put together equal parts of inspiration, perspiration and improvisation as a recipe for a fantastic victory.

ONE PLAN

With players limping off the field in a steady stream, but always returning, and several going both ways, the Saskatchewan team went into the game with only one battle plan and stayed with it to the final gun.

Quarterback Ron Lancaster simply took the ball from his centre and ran around behind the scrimmage line while his receivers fanned out all over the place and then threw when he couldn't any longer evade Calgary's rushing linemen.

PASSING RECORD

He was thrown twice for losses, had four passes intercepted and missed on 15. But he completed 26 for a WFC record of 492 yards and the Stampeders were called four times for defensive pass interference. Lancaster's 45 passes thrown was also a new WFC record.

With Stampeders obviously over-confident and planning an easy outing to be in good shape for the final they were to miss, Riders went about cutting down the deficit right from the start.

SLEEPER PLAY

They scored in the third minute on a variation of the sleeper play with Lancaster and Ray Purdin combining for a 75-yard touchdown. They scored again in the first quarter when Lancaster found ex-Stampeder Ed Buchanan in the end zone with a 26-yard pass.

Lancaster threw to Dick Cohee in the end zone from the one-yard line in the second quarter. In the third quarter, Buchanan took a screen pass behind the line of scrimmage and scored on a spectacular 46-yard run. Seven minutes later, Lancaster hit Cohee with a pass in the end zone.

FIVE TOUCHDOWNS

While Riders got five touchdowns and three converts, Stamps had to settle for four points, two on punts and two on wide field goal attempts and all conceded. It was 33-4 starting the fourth quarter and Riders had a 42-39 series lead.

It seemed all over when Saskatchewan defences slipped and Lovell Coleman combined with Eagle Day for a 64-yard gain and Bruce Claridge got 16 yards with another pass to enable Earl Lunsford to plunge three yards for Calgary's only touchdown. Robinson converted and it was 46-42 Calgary with the Stampeders apparently in control.

Robinson got another point on a wide field goal try with less than five minutes left but Riders came right back to go 85 yards in three plays and set up an amazing finish.

Cohee got 44 yards on a pass and the ball moved down to the Calgary 10-yard line when Doug Elmore was judged guilty of interference with receiver Hugh Campbell. The Riders opened a big hole for George Reed and the rookie fullback got the 10 yards in one play. The convert was missed, and Stampeders started back with two minutes and nine seconds left.

They ran the kickoff back to their own 47. On the second play, Cohee apparently intercepted and then fumbled a pass thrown to Jim Dillard on the five-yard line. The ball rolled back into the end zone and the play could have decided the game, but Cohee got it out to the six-yard line.

Riders gained nothing on two running plays and Martin Fabi booted out to the 45 with the minute flag up.

Day passed to Manning on the 28-yard line and Robinson tried his fourth field goal, from 35 yards.

He was wide for the fourth time but into the end zone. Larry Dumelie booted the ball well out, Robinson picked it up, ran to his right and tried to hoof it back.

It went over the sidelines out of bounds somewhere inside the 10-yard line just as the final whistle went.

* * *

FIRST QUARTER

1—Saskatchewan: Touchdown (Purdin, 75-yard pass and run) 2:32.
2—Saskatchewan: Convert (Tripucka).
3—Calgary: Single (Robinson, wide field goal try, 27 yards) 10:16.
4—Saskatchewan: Touchdown (Buchanan, 26-yard pass into end zone) 13:45.

SECOND QUARTER

5—Calgary: Single (Furlong, 40-yard punt) 3:08.
6—Calgary: Single (Furlong, 30-yard punt) 9:28.
7—Saskatchewan: Touchdown (Cohee, pass into end zone from one-yard line) 14:30.

THIRD QUARTER

8—Calgary: Single (Robinson, wide field goal try, 27 yards) 1:36.
9—Saskatchewan: Touchdown (Buchanan 46-yard pass and run) 6:38.
10—Saskatchewan: Convert (Tripucka).
11—Saskatchewan: Touchdown (Cohee, 10-yard pass) 12:38.
12—Saskatchewan: Convert (Tripucka).

FOURTH QUARTER

13—Calgary: Touchdown (Lunsford, three-yard run) 9:03.
14—Calgary: Convert (Robinson).
15—Calgary: Single (Robinson, wide field goal try, 28 yards) 10:38.
16—Saskatchewan: Touchdown (Reed, 10-yard run) 12:01.

STATISTICS

	Cal.	Sask.
First downs	18	20
Yards rushing	129	37
Yards passing	298	492
Passes made/tried	22/39	26/45
Passes intercepted by	4	1
Punts/average yards	11/42.9	8/41
Fumbles/fumbles lost	2/2	0/0
Penalties/total yards	7/115	3/15

Vamps Could Use Roughrider Magic

Victoria Vampires, if they thought it would help, likely would change their name to Roughriders this week. They'll need a Regina-type miracle for the second half of their Vancouver Island Juvenile Football championship series.

Vampires were beaten, 39-19, by Nanaimo Redmen Sunday at Carnarvon Park in the first game of the two-game total-points series. Second game, with Vampires 20 points down, goes Sunday in Nanaimo.

MEETS WINNIPEG

Winner of the Island crown entertains the Winnipeg champions in the annual "Little Grey Cup" game at Royal Athletic Park Nov. 23.

End Gary Williams and halfback Barry Smith each scored two touchdowns to pace Nanaimo's offence. Larry Biggs and quarterback Kent Yaniew scored one touchdown apiece and Nanaimo's other points came on two converts by Lynn Irving and another by Leigh Jeffs.

KEEPER PLAYS

Quarterback John Porter went for two Victoria majors, both on keeper plays from inside the five-yard line, and Darrel Thom scored the other. Dave Cutler converted one of three convert tries.

Williams, a standout both ways for Nanaimo, scored his first major when he scooped up the ball on a blocked kick deep in Vampire territory. He added the other on a 76-yard pass-and-run play.

FAN FARE

By WALT DITZEN

In District Soccer

Brodies Move Up

FIRST DIVISION

	GP	W	L	T	F	A	Pts
Victoria West	8	6	0	2	21	11	14
Gorge Hotel	8	6	1	1	22	7	13
Brodies	9	5	1	3	20	10	13
Canadian Scottish	9	6	3	0	21	13	12
Esquimalt	9	3	6	0	18	20	6
Price & Smith	8	2	5	1	15	19	5
Kickers	9	2	5	1	11	16	5
Eddys	9	0	9	0	12	44	0

SECOND DIVISION

	GP	W	L	T	F	A	Pts
Kickers	9	7	1	1	28	8	15
Oak Bay	9	6	0	0	30	22	12
Vikings	7	4	2	1	21	11	9
Gorge	8	4	3	1	16	13	9
Navy	8	3	5	0	14	24	6
Wanderers	9	2	5	3	11	17	6
Kings	7	1	4	2	7	20	4
Dunlops	7	1	5	1	6	15	3

An early goal by Ted Smith stood up all the way for Brodies as they defeated Esquimalt, 1-0, and moved into a tie for second place in the First Division of the Victoria and District Soccer League Sunday.

Brodies share second place with Gorge Hotel, held to a 2-2 tie by league-leading Victoria West in a Remembrance Day game at Royal Athletic Park.

In Sunday's other game, Canadian Scottish moved up with the leaders by trimming Eddys, 5-2.

In Second Division play, Oak Bay beat Wanderers, 3-1, Kickers downed Dunlops, 3-1, and University blanked Navy, 3-0.

John Rostron was the weekend's big scorer, bagging four of the Scottish goals.

When to Fish or Hunt — SOLUNAR TABLES by John Allen Knight

According to the Solunar Tables calculated for this area, the best times for fishing and hunting for today and tomorrow will be as follows (Times shown are Pacific Standard Time):

TODAY

A.M. Minor	A.M. Major	P.M. Minor	P.M. Major
2:38	8:10	3:25	9:35

TOMORROW

3:28	9:50	4:05	10:06

Major solunar periods, lasting 1½ to 2 hours, dark type.
Minor periods, shorter in duration, light type.

EFC All-Star

Second Time For Jackson

TORONTO (CP)—Russ Jackson, brilliant young Canadian quarterback with Ottawa Rough Riders, Tuesday night was named to the 1963 Eastern Football Conference all-star team for the second successive year. He shared top individual honors with two imports from Montreal Alouettes.

Selection of Jackson for the Football Reporters of Canada team and the unanimous choice of offensive halfback George Dixon and linebacker Jim Andreotti were highlights of the voting. Selectors picked Hamilton Tiger-Cat and Rough Rider players for the backbone of the offensive and defensive squads.

The FRC's team replaces The Canadian Press all-star team chosen annually since 1932.

MOST PLAYERS

Ticats and Riders, who meet in the two-game total-point EFCT final to decide the East's team in the Grey Cup final at Vancouver on Saturday, Nov. 30, provided the personnel for 15 of the 24 positions.

The Alouettes, knocked out of Grey Cup contention with a 17-5 loss to the Rough Riders last Saturday in the EFC sudden-death semi-final, were awarded six berths on the mythical dream team, split evenly between offence and defence.

THE OFFENSIVE TEAM

Half — George Dixon, Montreal
Half—Dick Shatto, Toronto
Half—Dave Thelen, Ottawa
Half—Tommy Grant, Hamilton
Quarter — Russ Jackson, Ottawa
Centre—Milt Crain, Montreal
Guard — Dick Walton, Montreal
Guard—Ellison Kelly, Hamilton
Tackle — Hardiman Cureton, Hamilton
Tackle—Roger Kramer, Ottawa
End—Hal Patterson, Hamilton
End—Ted Watkins, Ottawa

THE DEFENSIVE TEAM

Half—Garney Henley, Hamilton
Half—Joe Poirier, Ottawa
Half—Jim Rountree, Toronto
Corner linebacker—Jim Reynolds, Montreal
Corner linebacker—Jim Conroy, Ottawa
Inside linebacker — Gene Gaines, Ottawa
Inside linebacker—Jim Andreotti, Montreal
Middle guard—John Barrow, Hamilton
Tackle—Angelo Mosca, Hamilton
Tackle—Ed Nickla, Montreal
End—Johnny Autry, Toronto
End—Billy Joe Booth, Ottawa.

The 26-year-old Jackson is one of four native-born Canadian players to make the team. The others are fleet-footed Tommy Grant of Tiger-Cats and two Ottawa defensive standouts—halfback Joe Poirier and corner linebacker Jim Conroy.

BASKETBALL
HARLEM GLOWNS
VS.
VICTORIA CHINOOKS
WED. NOV. 13
8:15 P.M.
Oak Bay Sr. High School
PRELIM. 7:00
Oak Bay High vs. Belmont High
Admission: Adults $1.50; Students $1; Children 50c

ARENA
GREATER VICTORIA
HOCKEY
LEAGUE
TONIGHT
Mercurys vs. Cavaliers
8:15 P.M.
Cougars vs. Canadians
9:30 P.M.
Adults 50c — Students 25c

WRESTLING
ARENA
SAT., NOV. 16—8:15 P.M.
BIG DOUBLE MAIN EVENT
The GREAT ZIM
vs.
Sweet Daddy SIKI
Kinji SHIBUYA
vs.
Tex McKENZIE
Ripper LEONE vs. Dick GARZA
Big Bill WATT vs. Jack PESEK
Dave RUHL vs. Don MILLER
Ray McCLARTY vs. Viking MORSE
Special Referee: S. Keenan
Tickets on Sale at ARENA BOX Office. EV 4-1323. $1.25, $1.50, $2.00. Under 12, 75c Rush

Howe Scores 545th Goal To Surpass Richard's Mark

	W	L	T	F	A	Pts
Chicago	8	3	4	44	29	20
Montreal	5	4	5	43	37	15
Toronto	5	4	1	34	28	11
Detroit	5	6	1	28	33	11
New York	1	9	0	30	40	8
Boston	1	8	1	24	37	7

Sunday's scores: Montreal 8, Detroit 3; Chicago 2, Boston 4.
Next games tonight: Toronto at Montreal; Boston at Chicago.

DETROIT (UPI)—Gordie Howe sat relaxing in the tumultuous Detroit Red Wing dressing room Sunday night, sipping a glass of "awfully strong water" and displaying a telegram and a huge color portrait to the mob of well-wishers.

The telegram read, "Congratulations, but what took you so long?"

It was signed by Jack Adams, former long-time manager-coach of the Wings.

The congratulations were for Howe's 545th regular season goal, which came in Detroit's 3-0 victory over the Montreal Canadiens and made him the greatest goal-scorer in the history of the National Hockey League.

	RICHARD Gs.	Gs.	HOWE Gs.	Gs.
1942-43	18-5		— —	
1943-44	46-32		— —	
1944-45	*50-30		— —	
1945-46	50-27		— —	
1946-47	*45-19		16-7	
1947-48	28-20		49-16	
1948-49	30-20		43-19	
1949-50	*43-23		35-16	
1950-51	42-22		*43-23	
1951-52	40-27		*47-23	
1952-53	28-28		*49-29	
1953-54	*37-27		33-33	
1954-55	*41-29		29-29	
1955-56	38-30		38-30	
1956-57	33-33		*44-34	
1957-58	29-15		33-33	
1958-59	32-17		32-32	
1959-60	31-19		28-28	
1960-61	— —		23-23	
1961-62	— —		38-38	
1962-63	— —		38-38	
1963-64	— —		12-5	
Totals	978-544		1,122-545	

*Led league in goal scoring.

The goal which ended a five-game, goal-scoring drought during which the pressure kept building on Howe, snapped the old record of 544 held by former Montreal great Maurice (Rocket) Richard.

"I really feel relaxed now. I knew I had to get it tonight if I was going to get it at home," Howe said, referring to the fact that Detroit now plays five straight road games.

FROM HABS

The color portrait was presented in the steamy dressing room by Canadien Jean Beliveau "from our entire club."

"It's got hair," Howe laughed as the 35-year-old father of four put a hand up to his receding hairline.

The record-breaking goal couldn't have come in a more appropriate way. It came on a spectacular play with 4:54 remaining in the second period and Detroit a man short.

POWER PLAY

The play was set up at 13:57 when Alex Faulkner got a major penalty for high-sticking and Montreal put four forwards and one defenceman on the ice for the power play.

Howe and Billy McNeill dug a pass from Marcel Pronovost out of the boards in the Detroit end. Howe flipped it to McNeill, who went skating down centre ice with Howe on the right wing and Gadsby on the left side.

"I yelled 'let's go' as soon as Billy got it because I could see they weren't back. I was trailing him and yelling at him all the way," Howe said.

"I kept the puck past the blue line and when Bill Gadsby yelled from the left side they (Beliveau and Jacques Laperriere) seemed to move a little that way and I whipped the pass to Gordie behind me. He let loose right away," McNeill said.

The goal gave Detroit its final 3-0 margin after earlier goals in the period by Bruce MacGregor and Alex Faulkner.

HUGE HAND

The sellout crowd of 15,027 gave Howe a thunderous 10-minute ovation and littered the ice with debris while Hodge dejectedly pounded his stick on the ice.

★ ★ ★

MONTREAL 8, DETROIT 3

FIRST PERIOD
No scoring.
Penalties: Ullman 8:54, Barkley 7:40, Harper 7:40.

SECOND PERIOD
1. Detroit, MacGregor (2) (A. Pronovost, Ullman), 4:49.
2. Detroit, Faulkner (4) (L. MacDonald), 5:35.
3. Detroit, Howe (5) (McNeill), 15:08.
Penalties: Harper 6:43, Howe 7:54, Ferguson 9:18, Balon 15:25, Faulkner (major) 13:57.

THIRD PERIOD
No scoring.
Penalties: A. Pronovost 0:59, Howe 2:17 and 16:50, Balon 3:45, Ullman 3:45, J. C. Tremblay 6:18, Talbot 10:08, Watson 11:08.

Shots—

Hodge (M)	8	9	8	25
Sawchuk (D)	12	14	13	39

CHICAGO 2, BOSTON 4

FIRST PERIOD
1. Boston, Williams (4) (Oliver, Prentice), 2:38.
2. Boston, Connelly (2) (Leiter), 9:37.
3. Chicago, Mikita (9) (MacNeil), 12:36.
4. Boston, Hebenton (3) (Kurtenbach, Bucyk), 16:32.
5. Chicago, MacNeil (8), 19:56.
Penalties: None.

SECOND PERIOD
Penalties: Young 2:11 and 11:58, MacNeil 4:40, Kennedy 13:21, Fleming and Leiter (major) 20:00.

THIRD PERIOD
6. Boston, Westfall (1) (Kennedy, Gendron), 3:07.
Penalties: Pilote 7:30, Young 11:32, Mohns 14:24.

Shots—

DeJordy (C)	13	13	13	39
Johnston (B)	5	9	6	20

Howe now has a "grand slam" of hockey's greatest records. He has already scored more points (1,221) and more assists (676) and played in more games (1,132) than any other player in National Hockey League history.

JUST TWO

Howe, an 18-year veteran who wants to last 20 years in the NHL, has now scored just two goals in the last 10 games.

"I hope they come a little easier for a while now," he smiled.

In Sunday's only other NHL game, the Boston Bruins snapped the Chicago Black Hawks' 11-game unbeaten streak, 4-2.

Despite the loss, Chicago maintained its five-point lead over second-place Montreal. The Bruins lost Johnny Bucyk for three or four weeks with a severe shoulder separation.

COMBINATION SCORES

Recent Combination Soccer League scores were Royal Roads 6, Falcons 1; Island Tug 1, HMCS Malahat 0; and Rangers 1, Navy Firefighters 2.

GORDIE HOWE
. . . relaxed now

Rocket Predicts

Should Get 600 Goals

MONTREAL (CP)—Maurice (Rocket) Richard said Sunday night now that Gordie Howe has scored goal number 545 "he can start playing his usual game again and go on to score 600 goals."

"What can I say—it had to come," was the retired Montreal Canadiens' star's initial reaction.

Richard has felt almost as much pressure as Howe during the last weeks because of comments the Rocket made concerning his rival.

Three weeks ago he said he never thought of Howe as a "money" or clutch player and it had taken the Detroit ace almost 280 games more than him to score an equal number of goals.

But in a face-to-face meeting with Howe on CBC television last week, the Rocket had only praise for the man destined to break his most cherished hockey milestone.

Assured Howe's record-breaker hadn't been a lucky goal, Richard said: "That's good. You know when I broke the record (Nels Stewart's mark of 324) it was a deflection."

Richard said "That's right—I'm glad it had to come."

Alberni Wins Another

NORTH VANCOUVER (CP)—Alberni Athletics defeated Vancouver Bakers 75-67 Sunday, for their second straight inter-city basketball senior league victory.

Bakers took an early lead and held it to mid-way through the third quarter, when Alberni scored 11 straight points.

Bakers had held quarter time lead of 23-12 and half time lead of 32-24 until their third quarter slump.

Doug Brinham again led the Alberni team with 24 points, 16 of them in the second half.

Alberni—Tom McPherson 2; Al Hockstiener 4; Marv Johnson 4; Doug Brinham 24; Don Krego 13; Ray Devris 0; Niel Dirom 14; Denny Grisdale 12; Bruce Taylor 2. Total 75.

Bakers—Doug Latta 4; Mike Penny 15; Dune McCallum 4; Ed Cushue 6; Rick Williamson 3; Doug Carter 18; Mike Pottonjak 11; Lou Metzner 4; John Heathcote 0; Det Moeller 0; Doug Jennings 4. Total 67.

New York Ties Browns for Lead

NEW YORK (AP)—An unlikely combination of events Sunday sent Cleveland Browns down to their second defeat of the season and enabled New York Giants to tie up the National Football League's Eastern Conference race.

Browns were beaten, 9-7, by Pittsburgh Steelers' tough defence and two scoring plays that could hardly have been expected. Steelers got two points when Bob Schmitz tackled Cleveland fullback Jim Brown in the Cleveland end zone. Six more came when Gary Balman, a reserve receiver, accepted a pass from Ed Brown to score his first touchdown in two NFL seasons. The convert by Lou Michaels got the other point.

Meanwhile, Y. A. Tittle completed 16 of 20 passes for 261 yards and three touchdowns to lead the Giants to a 42-14 rout of Philadelphia Eagles.

Giants meet the third-place St. Louis Cardinals, the Steelers, San Francisco, Dallas and Washington in their remaining five games. The Browns play the Cardinals twice and Detroit, Dallas and Washington once.

It's a schedule which makes it slightly tougher for the Browns than the Giants, and also gives the third-place Cardinals a chance for conference honors.

In the Western Conference, it should all be decided Sunday in Chicago, where the Bears host the defending-champion Green Bay Packers in a game in which a loss would all but definitely eliminate the Bears.

LAST FOUR

Chicago's last four games are against Pittsburgh, Detroit, Minnesota and San Francisco while the Packers have two games left against San Francisco and one each against Los Angeles and Detroit.

The co-leaders both won Sunday, the Bears edging Los Angeles Rams, 6-0, on a pair of field goals and a tough defence while Packers rolled up Minnesota Vikings, 28-7.

★ ★ ★

NATIONAL LEAGUE

Eastern Conference

	P	W	L	T	F	A	Pts
New York	9	7	2	0	272	184	.778
Cleveland	9	7	2	0	261	157	.778
St. Louis	9	6	3	0	225	198	.667
Pittsburgh	9	5	3	1	219	179	.625
Philadelphia	9	2	6	1	163	249	.250
Dallas	9	2	7	0	187	249	.222
Washington	9	2	7	0	196	247	.222

Western Conference

	P	W	L	T	F	A	Pct
Green Bay	9	8	1	0	280	128	.889
Chicago	9	8	1	0	180	182	.889
Detroit	9	4	5	0	209	165	.444
Baltimore	9	4	5	0	167	198	.444
Minnesota	9	3	6	0	160	251	.333
San Francisco	9	2	7	0	133	265	.222
Los Angeles	9	2	7	0	114	265	.222

Sunday Scores
St. Louis 24, Washington 20.
Philadelphia 14, New York 42.
Minnesota 7, Green Bay 28.
Detroit 21, Baltimore 24.
Dallas 28, San Francisco 31.
Los Angeles 0, Chicago 6.
Cleveland 7, Pittsburgh 9.

AMERICAN LEAGUE

Eastern Division

	P	W	L	T	F	A	Pct
Houston	10	6	4	0	311	277	.600
Buffalo	10	5	4	1	223	237	.500
Boston	10	5	5	0	287	183	.500
New York	9	3	5	1	194	275	.375

Western Division

	P	W	L	T	F	A	Pct
San Diego	9	7	2	0	244	187	.778
Oakland	10	6	4	0	316	198	.600
Denver	9	2	6	1	230	268	.250
Kansas City	8	2	6	1	188	198	.250

Sunday Scores
New York 27, Houston 21.
San Diego 7, Boston 4.

GOODYEAR
Suburbanite Tires and Retreads
as little as $1.00 DOWN $1.00 A WEEK
GOODYEAR TIRES
VICTORIA
LOTS OF PARKING SPACE
LTD.
EV 2-4184
Government at Herald

ONLY ENSIGN MOTORS HAS C. P. V.

FAMILY HOCKEY NITE
Greater Victoria League
TONIGHT
MEMORIAL ARENA
BRING THE CHILDREN — you may be the lucky family to win one of the following PRIZES . . .
Largest Family in Attendance will receive
● 3-SPEED TRANSISTOR PORTABLE RECORD PLAYER
Second Largest Family in Attendance Will Receive:
● Free Skating Passes for the Entire Family, 63-64 Season.
Third Largest Family in Attendance Will Receive:
● Passes for the Entire Family for the balance of the Hockey Season.
8:15 P.M.
Suburban Mercurys vs. Dorman's Cavaliers
9:20 P.M.
Arena Cougars vs. Safeway Canadians
(See Three-Brother Act)
Admission — Adults 50c
(Both Games)
CHILDREN FREE
when accompanied by parents

welcome

– a good word for Scotch Whisky . . . *the* word for 'Black & White,' the distinctive Scotch with the gentle, satisfying flavour. *The secret is in the blending.* 'Black & White' is blended from a selection of Scotland's finest individual whiskies . . . blended to create the welcome pleasure of unvarying flavour and unique character. 'Black & White' is distilled, blended and bottled in Scotland. Available in several sizes.

By Appointment to Her Majesty the Queen — Scotch Whisky Distillers James Buchanan & Co. Ltd.

'BLACK & WHITE'
SCOTCH WHISKY
"BUCHANAN'S"

This advertisement is not published or displayed by the Liquor Control Board or by the Government of British Columbia

. . . and this Schick Stainless Steel blade gave every one of them an incredibly smooth shave! That's because it combines the lasting sharpness of Schick Stainless Steel with the lasting comfort of Schick's incredibly smooth Stainless Krona Edge! The Blade that lets you feel clean shaven 15–27—or even more shaves in a row.

Schick Stainless Steel Blade also available for injector razors. Schick Stainless Steel

This one blade just shaved these 15 barbers!

Stock Quotations-Market Reports

Toronto Industrials

Quotations are in cents unless marked $ — odd lot, xd — ex-dividend, xr — Ex-rights, xw — Ex-warrants. The net change is from the previous board-lot closing sale.

Stock	Sales	High	Low	Close	Net Ch'ge
Abitibi	995	80	75	75	
Acme	1065	949½	48	49½	+ ½
Acklnd	1300	160	415	420	+5
Alta Dist	320	270	270	270	
Alta Dis vt	225	250	250	250	
Alta Gas	1880	$27½	27⅛	27½	+ ⅛
Alta Gas pr	x11	$110½	110	110	
Alta Gas w	150	700	700	700	—15
Alta Nat	1432	19	18	19	
Alc Cen	x14	$24	23	23	
Algoma	505	$38½	38½	38½	— ½
Aluman	3544	$28	27½	27½	— ½
Alum 4½ pr	1210	$40½	40½	40½	— ½
Alum 1pr 4	130	$22½	22½	22½	+ ½
Alum 2pr 4½	90	$48½	48½	48½	+ ⅝
Amg Pip pr	265	854	53½	53½	
Anthes A	100	$19	19	19	— ½
Argus	25	$12½	12½	12½	
Arg Bpr	300	$52½	52½	52½	+ ½
Arg C P pr	1325	[illegible]	[illegible]	98¼	
Arg 250 pr	175	$92½	92	92½	+ ½
Ashdown B	100	99½	94½	94½	+ ½
Atl Acc 6pr	30	$26½	26½	26½	— ½
Atl Sugar	330	818	17½	17½	— ½
Atl Sug A	100	$24½	24½	24½	—
Bank Mont	1106	$63½	63	63	— ⅝
Bank NS	1198	872	71½	71½	
Bartaco	300	250	250	250	+15
Bath P	x30	$16½	16½	16½	
Beatty A	x25	89½	9½	9½	
Bell Phone	2706	$34½	34½	34½	
Biltmore pr	25	$16½	16½	16½	
Bowater pr	150	853	52	53	+ ⅝
Bow 5% pr	50	$53½	53½	53½	
Bowater	100	36½	6½	6½	
Bramalea	1300	440	440	440	+5
Brazil	2964	290	270	290	+15
B Am Bank	25	$30½	30½	30½	— ⅝
BA Oil	2777	827½	27½	27½	+ ½
BC Forest	1700	$23½	23	23½	+ ½
BC Pow	3340	$24½	24½	24½	
BC Sugar	175	844	44	44	+ ½
BC Sugar p	1122	$19½	19½	19½	
BC Phone	116	$36½	36½	36½	+ ½
BCPm 4½pr	75	891	91	91	
BCPh 4½pr	x10	868½	68½	68½	
Build Prod	100	$25½	25½	25½	
Bulolo	x10	83½	3½	3½	
Burns	100	8⅝	8⅝	8⅝	— ½
Cabol	1100	30	33	33	—6
Cal Pow	1500	$30½	30⅝	30½	
Can Cem	940	837	37	37	
Can Cem pr	x1	827½	27½	27½	
CCC Stores	x30	819	19	19	
CD Sug	190	$24½	24½	24½	— ½
Can Foils	25	840	40	40	—1½
Cl Fndry	475	822	22	22	— ½
Can Malt	440	$39½	39½	39½	+ ½
C Pack A	985	868½	61½	61½	
C Pack B	1025	888	62½	62	+ ⅝
Can Perm	85	879	79	79	+1
CSL	25	$36½	36½	36½	
CSL pr	x94	812	12	12	
Can Wire B	175	812½	12½	12½	
CAE	1110	811½	11	11	— ½
C Brew	7100	810½	10½	10½	— ½
C Brew Apr	138	$50½	50½	50½	— ½
CBrew B pr	130	853	52½	52½	— ½
C Chem wts	3560	615	365	365	—25
C Collieries	1100	88½	9½	9½	
CCoal 6pr	x80	818½	18	18½	
C Curt W	40	56	56	56	—2
CF Prod 1pr	25	853	53	53	— ½
C Found	x60	330	330	330	
C Found pr	126	818	18	18	— ½
Cdn G Inv	50	844	44	44	+ ½
C Hydro	400	817½	17	17½	+ ½
C Imp Bk C	1600	888½	63½	63½	
Clnd Gas	x25	885	85	85	
Clnd Gas pr	340	812½	12½	12½	+ ½
CIL	720	817½	17½	17½	— ½
C Marc	300	370	370	370	
CPR	14441	$38½	38½	38½	+ ⅝
Cdn Pet pr	1065	813½	13½	13½	
C Vickers	x30	820	20	20	
CWN Gas	x23	818	18	18	
C Westing	x16	831½	31½	31½	
CW Prop	400	83½	3	3½	
Cap Bldg	400	245	240	245	+20
Chat-Gat	125	813½	13½	13½	— ½
Chemcel	8630	813½	13	13	— ½
Chrysler	30	$100½	100½	100½	
Clairtone	275	87½	7	7½	+ ½
Clairtn w	580	330	315	315	
Coloured	x40	818	15½	15½	
Colwood pr	725	817½	17½	17½	
Col Cell	3770	88½	8½	8	— ⅝
Con Bakn	400	88½	6½	6½	
Con Bldg	2661	810½	10	10½	+ ½
Con Bldg pr	665	88½	8⅝	8⅝	
Con Bldg w	4078	675	650	675	+30
Con M S	2198	$29½	29	29	— ½
Con Paper	1060	$29½	29½	29½	— ½
Con Gas	8658	812	11½	11½	+ ½
Corby vt	120	818½	19½	19½	
Coronation	430	86½	6½	6½	+ ½
Coronth pr	x20	836	36	36	
Coron w	330	130	125	125	—30
Cosmos	350	810½	10½	10½	
Crestbrk pr	25	850	49	49	—1
Crown Tr	130	873	73	73	+1
Crush Int	1400	814½	14½	14½	+ ½
Dale	100	205	205	205	
Dist Seag	900	$32½	32½	32½	+ ½
D Bridge	1320	817	16½	16½	+ ½
D Can Gen	240	$130	120	120	+ ½
Dom Elect	455	818	12½	12½	
Dofasco	804	888½	68	68	— ⅝
Dom Glas	12750	817½	17½	17½	— ½
D Scot pr	x1	850	50	50	
Dosco	x60	815½	15½	15½	
Dom Stores	2980	816½	16	16½	+ ½
Dom Tar	2790	817	17	17	
Dom Text	335	821½	21½	21½	
Du Pont	100	880½	80½	80½	— ½
Eaton lav	900	89½	9½	9½	
Eddy Mich	30	827½	27½	27½	
Emco	200	815	15	15	
Exquisite	425	87½	7½	7½	+ ½
Exquisite pr	200	811	11	11	+ ½
Falcon	1275	852	54½	54½	— ½
Fam Play	355	$18½	18½	18½	— ½
Fanny F	60	831	31	31	
Fed Farms	300	375	370	370	
Fed Grain	75	871	70½	71	+1
Fleet Mfg	400	52	52	52	—3
Ford US	250	855½	55½	55½	
Ford Cda	175	177	174½	174½	+ ½
Fndtn	25	8[illegible]	8	8	
Fraser	100	828½	28	28	—1
Freiman	220	86½	6½	6½	— ½
Frosst A	740	818½	18½	18½	
Fruehauf	x10	86½	6½	6½	
Gen Bake	300	814½	14½	14½	— ½
Gen Dev	200	86½	6½	6½	
GMC	145	88	8	8	— ½
GS Wares	300	813½	13½	13½	— ½
G Mark A	100	86½	6½	6½	— ½
G Mark B	500	810	9½	9½	+ ½
GL Paper	200	827½	27½	27½	+ ½
G L Paper	925	834½	23½	24	+ ½
G L Pow w	100	812½	12½	12½	+ ½
GN Cap	x67	892½	90	90	
GN Cap w	222	51	51	51	+1
GN Cap Rw	100	155	155	155	
Great West	100	55	54	55	—3
Gr Wpg G	1027	816½	16½	16½	— ½
Gr Wpg 5Rw	100	36	36	36	—16
Greyhnd	130	811½	11½	11½	
Guar Tr	710	86½	61½	61½	+ ½
Harder	125	220	220	220	+5
Hard Carp	675	830½	30½	30½	+ ½
Hard C pr	x20	825	25	25	
Hawker-S	165	86	5½	6	+ ½
Hawker pr	x18	95	95	95	
Hayes Std	700	819	19	19	
Home A	1282	813½	13½	13½	— ½
Home B	3108	815	14½	14½	
Horne Pf	1050	260	255	255	—5
HBC	275	814½	14½	14½	+ ½
Hud Erie	65	6[illegible]	6½	6½	
Husky	1740	86½	6½	6½	— ½
Husky w	200	14	14	14	—3
Imp Oil	2281	843½	43½	43½	
Imp Tob	550	814	14	14	
Imp Tob pr	475	86½	6½	6½	— ½
Ind Accep	2935	823½	23½	23½	+ ½
I Ac 4dp pr	x10	897	97	97	
I Ac 22S pr	35	848½	48½	48½	
Ind Min	300	87½	7½	7½	— ½
Inglis	200	440	440	440	—10
Inland Gas	675	86½	6½	6½	— ½
Inland Gas	530	818	19	19	
Inland Gw	100	57	57	57	
Int Bronze	x30	833	33	33	
IMC	150	868½	68½	68½	— ½
Int Nickel	2008	868½	67½	67½	— ½
Int Util	550	823½	23½	23½	— ½
Int Util pr	25	848½	48½	48½	+ ½
Inter PL	835	863½	62½	62½	— ½
Int Stl P	3400	380	370	375	—5
Inv Syn	80	856	56	56	+1
Inv Syn A	1388	852½	52	52½	+ ½
Jefferson	125	87½	7½	7½	— ½
Jorkey C	3335	335	330	330	
Jock C pr	175	810½	10½	10½	
Jock CB pr	275	810½	10	10½	
Jock wts	5000	50	47	47	—3
Kelly D A	150	85½	5½	5½	— ½
Kelly wts	700	165	160	160	
Kelvinator	200	8½	8½	8½	— ½
Labatt	927	817½	17½	17½	
Laflarge wts	100	35	35	35	—8
LOnt Cem	1600	245	240	240	
LOnt Cemp	x50	810	10	10	
Lakeland	630	485	480	485	—5
Lakeland pr	130	819½	19½	19½	
Lakeland w	1100	275	270	270	—5
Lambtn L N	100	87½	7½	7½	
Laura Sec	360	817	16½	17	+1
Lau Fin	600	813½	13½	13½	
Lau Fin 6½	100	821½	21½	21½	+ ½
Lau Fin 140	x10	824½	24½	24½	
Leland	600	410	405	410	
Levy	705	821½	21	21	— ½
Levy Spr	440	812½	12½	12½	
LobCo A	3104	87½	7½	7½	
LobCo B	392	87½	7½	7½	
LobCo pr	235	850	49½	50	— ½
LobG B pr	300	832	32	32	
Lob Inc	100	87½	7½	7½	
Loeb M	1360	830½	30½	30½	+ ½
Maclaren A	200	822½	22½	22½	
Macleods A	25	823	23	23	
MB and PR	1335	835½	35	35½	— ½
Magna El	800	200	195	200	—25
M Leaf Mill	132	815½	15½	15½	— ½
M Lf M pr	10	$105	105	105	
Mass-F	2081	816½	16½	16½	
Mass-F pr	10	$115	115	115	
Mass-F 5½	20	$108	108	108	
Maxwell	x10	140	140	140	
Met Stores	x20	877½	77½	77½	
Met Storesp	x25	822½	22½	22½	
Mid-West	2850	235	230	235	
Mill Brick	163	325	325	325	+5
Molson A	100	828½	28½	28½	
Molson B	25	829	29	29	— ½
Mon Knit	40	813½	13½	13½	
Mont LoCo	130	812½	12½	12½	
Mont Trst	25	8102½	102½	102½	
Moore	630	831½	30½	30½	— ½
Morse A	185	810½	10½	10½	+ ½
Nat Drug	160	816	16	16	
Nat Hea	200	330	320	320	—30
Nat Trust	75	827½	27½	27½	
Neon	x20	821½	24½	24½	
Nia S Bd	x15	827	27	27	
Noranda	2985	837½	37	37½	+ ½
NO NGas	901	818½	18½	18½	
Nor Phone	1050	89	8	8	+1½
N Phone w	x100	550	545	545	
NS LP	25	824½	24½	24½	
Ogilvie	1235	814½	14½	14½	— ½
Ont Steel	310	822	21½	21½	— ½
Ont Store	300	260	260	260	+20
Oshawa A	355	837½	37½	37½	+ ½
Overland	x24	86½	6½	6½	
Overland pr	x85	89	9	9	
Pac Pete	3791	812	11½	12	+ ½
Page-Hers	1695	819½	19½	19½	+ ½
Pbina	1800	7½	7½	7½	+ ½
Pbina pr	x20	850	50	50	
Penmans	50	829½	29½	29½	— ½
Phantom	1380	185	175	180	
Pow Corp	3795	810½	10½	10½	— ⅝
Premium	300	130	130	130	
Price Bros	950	836½	36½	36½	
QN Gas	100	87½	7½	7½	+ ½
QN Gas pr	40	$103½	103½	103½	— ½
Reichhold	350	817½	17½	17½	
Reitman	x10	812½	12½	12½	
Revelstok	1100	88½	8½	8½	— ½
Revelstk pr	250	822	22	22	+ ½
Reynolds pr	22	$94½	94½	94½	
R Nodwell	100	365	365	365	—5
Rolland A	600	85½	8½	8½	—½
Rothman	3350	89½	8½	8½	+ ½
Rockwell	2453	846½	45½	45½	— ½
Royal Bank	215	872½	72½	72½	
St Maurice	3000	42	41	41	—1
Salada	700	811½	11½	11½	— ½
Sayvette	2700	295	281	285	—5
Seven Arts	200	87½	7½	7½	— ½
Shawin Ind	725	85	5	5	
S Leased	1200	190	190	190	
Shell Can	1384	816½	16½	16½	— ½
Shell I wts	256	580	580	580	—10
Shofly's	300	440	440	440	—5
Silknit	100	377	37	37	
Silverwd A	245	814½	14½	14½	+ ½
Silverwd B	x20	814	14	14	
Simpsons	986	837½	36½	37½	+ ½
Slater Steel	800	810½	10½	10½	
Slat Steel pr	x5	830½	30½	30½	
Southam	10010	829½	29½	29½	+ ½
Stafford	600	495	490	495	+15
Steel Can	6346	822½	22½	22½	+ ½
Steinberg A	275	871½	71½	71½	
Switson	500	135	130	135	+5
Tamblyn	100	819½	19½	19½	+½
Tancord	200	375	375	375	
Texaco	x63	835½	30½	30½	
TT Can A	200	8[illegible]	8½	8½	
Tor-Dom B	4257	861½	60½	61½	+ ½
Tor Star pr	32	850	50	50	
T Fin A	650	811½	11½	11½	+ ½
Tr Can PL	2015	834½	34½	34½	— ½
Trans-Mt	2314	814½	14	14½	+ ½
Trans PPL	1525	8[illegible]	8½	8½	— ½
Turnbull	201	811½	11½	11½	— ½
Union Acc	400	9½	9½	9½	— ½
Un Acc 2pr	560	811½	11	11	— ½
Un Gas	1404	830½	29½	30½	+ ½
U Gas Apr	x8	853	53	53	
U Corp B	700	238	36	38	
Un Steel	718	475	445	475	+30
Vanadium	100	75	75	75	
Vendomat	200	380	380	380	+8
Vulcan	x25	400	400	400	
Walk GW	2165	850½	50½	50½	+ ½
Wat Equip	x50	7	7	7	
Webb Knp	3400	62	60	60	—5
Westcoast	1070	815½	15	15½	— ½
Westfair pr	75	830	30	30	+ ½
W Pacific	255	819	19	19	+ ½
Weston A	2440	816½	15½	15½	— ½
Weston B	2100	816½	16½	16½	+ ½
West A wts	1976	800	790	790	—30
Wood Alex	x20	280	280	280	
Wood J	500	8[illegible]	8½	8½	— ½
Woodwd A	600	821½	21	21½	+ ½
Wdwd A w	200	650	650	650	—15
Zenith	300	495	495	495	+10

Toronto Mines

Stock	Sales	High	Low	Close	Net Ch'ge
Accra	1700	40½	40	40	
Advocate	8070	725	710	710	
Agnico	300	43	43	43	
Akaitcho	4500	56	55	56	
All Pitch	800	27	27	27	+1
Anacon	8700	28	23	24½	—1½
Area	1300	110	108	110	
Arjon	11500	16	15	16	+1½
A Arcadia	10500	40	37	37	+1
A Arcad Bw	2000	14	14	14	—1
All C Cop	500	82	82	82	—3
Atlas Yk	500	7	7	7	
Aumaq	3000	6	6	6	— ½
Auno	500	350	350	350	—10
Bankeno	500	38	38	38	
Bankfield	1500	13	13	13	
Barex	9000	49	49	49	
Barnat	500	75	75	75	—1
Base Meta	1000	7½	7	7	— ½
Baska	18200	10	9	9	— ½
B-Dag	326424	24	22	22½	— ½
Belleterre	500	20	20	20	
Bethlm	975	675	670	670	
Bevcon	10000	18	17½	18	+ ½
Bibis	25500	25	24½	25	
Bidcop	1000	8½	8½	8½	+ ½
Black Bay	4000	14	14	14	+1
Bouzan	15300	62	62	62	
Bralorne	300	410	405	405	—5
Broul Reef	4000	23	22½	23	+1
Brunswk	10950	580	565	570	
Buff Ank	2200	225	220	225	
Camflo	8600	56	53	55	+3
Camp Chib	4200	310	300	305	+5
Camp RL	2[illegible]	815	15	15	
C Tung	100	50	50	50	
C Astoria	8000	7	6½	6½	
C Austral	1500	6½	6½	6½	— ½
C Duvn	3[illegible]	92	92	92	—3
C Malart	8832	42½	42½	42½	— ½
Cdn NW	10000	1½	1½	1½	— ½
C Silica	100	102	102	102	
Candore	1133	12	12	12	
Can-Erin	15400	8	8	8	— ½
Cariboo	1000	64	64	64	—1
Cassiar	245	811½	11½	11½	
Cent Pat	2160	110	108	108	—4
Cent Pore	1000	6	6	6	— ½
Chenkirk	7500	7	6½	6½	
Chester	500	15	15	15	
Chib Kay	2000	10½	10½	10½	
Chimo	20400	98	88	92	+2
Coch Will	300	405	400	400	
Comb Met	2000	19½	19½	19½	— ½
Coniagas	500	52	52	52	—5
Con Shaw	6058	30	28½	28½	—1½
C Callinan	1300	6½	6½	6½	
C Discov	2500	80	80	80	
C Fen	1600	15	14	14	—1
Con Gillies	6000	8	5½	5½	
C Halli	1000	16½	16½	16½	
C Marcus	4000	125	125	125	
C Mogul	174673	222	197	202	—18
C Morrison	60100	62	54	60	+6
C Mosher	600	157	156	156	+1
C Rambler	5700	135	125	125	
C Ragonart	1000	9	9	9	
Cop Corp	500	15	15	15	
Cop-Man	41500	13	12	13	+1
Courvan	4782	19	13	19	+4
Cowich	300	100	100	100	+2
Craigmt	900	818½	18½	18½	
Cromer	65600	34½	29	34	+2
Crowpat	5500	8	8	8	
Cugar	26600	18	11	15½	+4½
Dacring	3000	12	12	12	
D'Aragon	1000	16½	16½	16½	
Deer Horn	11000	36	36	37	+2
D'Eldona	1200	9½	9½	9½	+1½
Delhi Pac	22500	21	20	21	—1
Delnite	940	71	71	71	
Denison	1275	910½	10	10	
Dickson	100	535	535	535	
Dome	300	827½	26½	26½	— ½
Donalda	5000	9½	9½	9½	
East Mal	2300	200	200	200	
East sull	900	240	232	239	—11
Elder	800	75	75	75	+3
Eureka	4000	29	28	29	+1
Faraday	700	108	108	108	—1
Fatima	6300	14½	13	14	
Francoeur	1000	9½	9½	9½	
Frobex	1413	64	64	64	+2
Gaitwin	1625	6	6	6	—1
Geco	400	$20½	20	20½	+ ½
Giant YK	282	810½	10½	10½	
Granduc	900	395	390	395	—5
Gulch	1000	6½	6½	6½	+ ½
Gulf Lead	1000	7	7	7	+ ½
Gunnar	968	825	810	825	+15
Har-Min	1000	8½	8½	8½	+ ½
Headway	1000	18	18	18	+ ½
Heath	2000	4½	4½	4½	— ½
High Bell	600	310	310	310	—5
Hollinger	1110	$28½	28½	28½	
Hud Bay	433	850	50½	50½	— ½
Hydra Ex	5620	27½	24	26½	+ ½
Irish Cop	1000	27	26	26	—1
Iso	65375	227	217	221	—1
J Waite	3500	16	15	16	—1
Jacobus	4000	18	18	18	— ½
Jaye Expl	2000	10	10	10	+1
Jelex	1500	31	31	31	—1
Joburke	3000	8	7½	7½	— ½
Joliet	4000	23½	23	23	— ½
Joutel	4000	74	72	73	+2
Jowsey	2466	25½	25	25	— ½
Keeley F	7650	18½	18	18½	+ ½
Kenville	301500	8	6	7	+1
Kerr Add	1150	630	625	625	
Kirk Min	3128	16	15	15	— ½
Kopan	19875	16	14½	15½	+1
Lab Min	500	$34½	34½	34½	+ ½
L Dufault	8730	780	735	735	—30
O Shore	225	220	220	220	—5
Langis	2500	26½	25	25	— ½
Latin Am	5000	21	20	21	+ ½
Leitch	400	205	195	195	—10
Lakehead	8500	22½	22	22	—2
Liberian	100	$14½	14½	14½	— ½
LL Lac	1300	147	145	145	—2
Lorado	17650	179	172	175	—5
Louvicr	9000	9½	9	9½	+ ½
Lyndal	1000	8	8	8	+ ½
Marcasa	1513	290	285	285	—5
Macdon	750	19	19	19	—1
MacLeod	x140	75	75	75	
Madsen	1000	235	235	235	
Magnet	2000	4	4	4	— ½
Man Bar	1000	16	16	16	
Marchant	3400	97	95	95	
Marcon	5000	9	8½	9	
Martime	9800	51	48	48	—2
Martin	3300	61	60	60	—1
Mattagmi	3250	811	11	11	— ½
Maybrun	600	8½	8½	8½	+ ½
McIntyre	800	845½	44½	45½	— ½
McKen	220000	31	29	30	+2
McMar	5000	8½	8½	8½	
McWat	2000	21	21	21	— ½
Mentor	1000	23	23	23	
Merrill	7100	76	75	76	+1
Meta Uran	6000	9	8½	8½	— ½
Midrim	2000	21½	20½	20½	— ½
Min Corp	3469	$19½	19½	19½	+ ½
Min Ore	1000	6½	6½	6½	
Mt Wright	500	37	37	37	+1½
Multi-M	127000	38	34	36½	+1½
Murray M	2000	113	113	113	
Nama Cr	11000	18	17½	17½	— ½
Nealon	5000	13½	13	13	— ½
New Alger	4000	5½	5	5½	+ ½
New Ath	500	26	26	26	
New Bid	1000	5	5	5	
New Cal	600	30	30	30	—1
N Goldvue	3500	6	5½	6	+ ½
New Hosco	810	191	185	185	—6
N Keloro	1300	7½	7½	7½	
Newlund	76200	20	17	18	— ½
N Mylama	5300	14½	13	14½	+1½
Newmor	49000	23	20	21	—2
New Rouyn	20000	17	16	17	+1
N Senator	4300	15½	15	15½	— ½
Nickel MS	2500	21	21	21	+ ½
Nick Rim	1650	18	17½	17½	
Nor-Acme	600	12½	12½	12½	— ½
Norbeau	1100	36	36	36	+1
Nordartic	1300	11	11	11	
Norle	12000	32½	30	31	—4
Normetal	500	320	320	320	
Norpax	3500	7½	7½	7½	— ½
N Routh	5000	18	18	18	—1
N Coldstrm	1250	60	60	60	
N Goldcrt	1500	17	17	17	+ ½
N Rank	24200	28	28	28	+1
Northcal	20500	34	33	33	—2
North Cdn	100	160	160	160	
Northgate	12300	300	300	305	
Obaska	1000	4½	4½	4½	—1
Opemiska	1115	765	700	700	—8
Orchan	3375	220	215	220	
Orenada	1000	8	8	8	—1
Ormsby	9300	36½	34	35	—1
Pamour	4800	115	112	112	—5
Parmaq	116300	16½	14½	15	+ ½
Patino	2302	700	685	700	
Pato	1000	275	275	275	—5
Pax Int	74700	24	22	22	+1½
Paymast	3000	11½	11	11	— ½
Peerless	16361	19	17	17½	—1½
Perron	500	13½	13½	13½	
Pick Crow	x105	50	50	50	
Placer	275	829	28	28	+ ⅝
Preston	440	920

Minor Hockey

This week's Greater Victoria Minor Hockey Association schedule:

PEE WEE PUPS

Thursday, 7 a.m., Cougars; 5:35 p.m., Canadiens, Red Wings, Bruins, Black Hawks, Rangers, Warriors; 6:45 p.m., Quakers, Maple Leafs, Stampeders, Flyers, Cougars.

PEE WEES

Thursday, 7:30 p.m., Cougars at Esquimalt; Friday, 7 a.m., Aces vs. Mariners; Saturday, 9 a.m., Capitals vs. Senators; 10 a.m., Flyers vs. Bombers; 11 a.m., Aces vs. Royals.

BANTAMS

Thursday, 5:30 a.m., Cougars at Esquimalt; Saturday, 4:30 p.m., Canucks vs. Quakers; 5:30 p.m., Bucks vs. Stamps; Sunday, 6:30 p.m., Blades vs. Cougars.

MIDGETS

Wednesday, 7 a.m., Cougars; Saturday, 6 a.m., Cougars vs. Bears; 7 a.m., Indians vs. Bisons; 8 a.m., Browns vs. Hornets.

JUVENILES

Sunday, 7:30 a.m., Cougars; 9 a.m., Rockets vs. Sailors at Esquimalt; Monday, 9 a.m., Midget Cougars vs. Knights, 8:30 p.m., Vics vs. Midget Sailors at Victoria.

Minor Soccer

Sunday's scores in the Victoria and District Junior and Juvenile Football Association:

DIVISION I

Evening Optimists 4, Oak Bay Optimists "B" 1; Oak Bay Optimists "A" 2, SVI Lions 0; Esquimalt Legion 4, Majestic Eagles 3.

DIVISION II

Saanich Employees 2, AFs Esso 0; Evening Optimists 8, Gyros 3.

Results, Entries

Golden Gate

TUESDAY RESULTS

First Race—$2,000, claiming, two-year-olds, maiden fillies, six furlongs:

Pie Scent (Yaka)	$4.20	$3.20	$2.60
Melody O'Erin (Ruggeri)		10.40	6.40
Leslie In (Heath)			4.40

Also ran—Dots-Id, Pamplona, Goldayreas, Cruises-a-round, Pixie Dee, Winged Trouble, Sisters Pride, Sweet Win, Overexposure. Time 1:13.

Second Race—$2,000, claiming, three-year-olds, six furlongs:

Asheroft (Yanez)	$18.20	$11.80	$6.60
Up The Ile (Cook)		25.40	17.40
Secret Police (Alvarez)			4.60

Also ran: Blue Sahra, Merry Mixture, Teddy's Idol, Centennial Lady, Count Just, Harney-King, Un-Petite, Vitex Tung, Jadette. Time 1:11 3-5.

Daily Double paid $6.00.

Third Race—$2,200, allowances, three-year-olds and up, maidens, six furlongs:

Seems Likely (Yanez)	$6.80	$5.20	$3.00
Bencher (Traina)		6.20	3.40
Sir Kevin (Frey)			2.80

Also ran: Captivator, Beatlen, Hardcastle, Miss Caiarra, Miss Romany, Era Kay, Lil' Tex. Time 1:11.

Fourth Race—$2,100, claiming, two-year-olds, one mile:

Boundaway (Hunt)	$4.80	$2.80	$2.40
Hal M. (Yanez)		2.60	2.40
Confoundit (Frey)			4.20

Also ran: Justice John, Lady Phoebe, Chrys's Honor, Happy Roman, Bellechey, Better Best, Briscoe B. Time 1:38 3-5.

Fifth Race—$2,000, claiming, three-year-olds and up, fillies and mares, six furlongs:

Come On Girl (Heath)	$6.80	$4.40	$2.80
Honey De Lune (Cook)		9.00	4.00
Sharp Corner (Kunitake)			2.60

Also ran: Mary's Magic, Securite, Moniah Miss, Aligrada, Duarita. Time 1:12 3-5.

Sixth Race—$2,000, claiming, three-year-olds and up, Cal-bred, six furlongs:

Little Belina (Cook)	$25.60	$12.80	$8.00
Blue G. (Frey)		17.80	10.80
Boat Boss (Cancres)			21.40

Also ran: Money Waster, Almaranta, Traveling Man, Miss California, Arouse, Tussler, Galea, Linden Miss, Sée La Vie. Time 1:13 1-5.

Seventh Race—$2,000, claiming, three-year-olds and up, six furlongs:

Banco 2nd (Volzke)	$22.20	$8.80	$3.60
Golden Mel (Hunt)		3.60	2.60
Edie's Heat (Brinson)			2.60

Also ran: Jolly Lodger, Empate, Hello Uncle, Glossing. Time 1:10 1-5.

Eighth Race—$2,300, allowances, three-year-olds and up, six furlongs:

Royal Grounder (Hall)	$4.40	$3.20	$2.40
Jetting Home (Yaka)		15.40	5.20
Micario (Alvarez)			4.80

Also ran: Amare's Orphan, Tillies Baby, Round Rock, Luck O'Lea, Rustic Boy. Time 1:10 3-5.

Ninth Race—$2,000, claiming, three-year-olds and up, one mile:

My Command (Frey)	$10.60	$7.60	$4.80
Honest Jim C. (Heath)		9.00	5.20
Chris S. (Kunitake)			3.60

Also ran: Plenty Aces, No Guns, Smith Wave, Light Fingered, Sandiran. Time 1:38 3-5.

OVERNIGHT ENTRIES

FIRST RACE — $2,000, maiden 3-year-olds and up bred in California, 6 furlongs:

Bream (T. Powell) 113
Champion Sun (C. Tohill) 116
Gem's Genie (W. Fry) 113
A Slam (S. Trevino) 113
Sir Agent (J. Ruggeri) 118
Antonello (D. Rodriguez) 111
Lone Rider (W. Sherlock) 118
Flashy Dinner (B. Jennings) 113
All Town (G. Dixon) 116
The Woodland Kid (M. Heath) 116
Snug Request (P. Grohs) 116
Dirty (D. Hall) 116
Better Class (L. Gomez) 116
Lemony (G. Hernandez) 115
Glory's Theme (J. Cook) 111
Hammer Down (F. Alvarez) 116

SECOND RACE — $2,000, claiming, 3-year-olds and up, 6 furlongs:

Mustard Boy (G. Hunt) 120
Spacer (F. Costa) 120
Glen Lassie (J. Cook) 112
Steelsplash (A. Valenzuela) 120
Princess Chui (T. Nakagawa) 109
Splash O'Star (S. Valenzuela) 107
Yalu (L. Gomez) 113
Mark West (J. Kunitake) 118
Oh Ki Iron (G. Dixon) 120
Vicci (B. Jennings) 112
Town Caller (J. Longden) 120
Dommeviciano (F. Alvarez) 117
Lord Victory (J. I. Sherman) 120
Foggy Dawn (L. Gomez) 113
Lena Bumble (P. Porter) 112

THIRD RACE — $2,200, claiming, 3-year-old fillies, 6 furlongs:

Miss Orbit (P. Frey) 117
Chula Cover (J. Kunitake) 109
Amy Hint (R. Trejos) 119
Georgia Mai (G. Taniguchi) 119
Emase (M. Yanez) 119
Miss Mivoli (P. Moreno) 117
Teama Pride (B. Giacomelli) 112

FOURTH RACE — $2,000, claiming, 3-year-olds, one and one-sixteenth miles:

Made Special (G. Hernandez) 120
Mounted Guard (D. Tam) 117
Bobby Jr. (B. Jennings) 119
Triumph V. (G. Dixon) 112
Bobby's Star (J. I. Sherman) 109
Tachy (G. Hunt) 112
Keenette (J. Cook) 109
Steelbee (W. Fry) 108

FIFTH RACE — Claiming, 3-year-olds and up, one and one-sixteenth miles:

Sir Tarn (J. Ruggeri) 120
Friendly Val (C. Brinson) 115
Fly Up (L. Pierre) 115
Trap-a-ano (D. Rodriguez) 115
Count Fel (L. Gomez) 117
Easy Traffic (M. Yanez) 120
Emesajay (P. Frey) 120
Noble Nebula (T. Barrow) 115
Montlee (A. Valenzuela) 120
Fair Mac (D. Dixon) 120

SIXTH RACE — $3,000, allowance, 3-year-olds, 6 furlongs:

Aussie Mine (C. Brinson) 107
Choiat (G. Hunt) 117
Jacks Forever (A. Valenzuela) 115
Scotch Jay (G. Hernandez) 117
Le Cheme (L. Gomez) 115
Royal Trouble (J. Longden) 117
Biggs (P. Frey) 112

SEVENTH RACE — $2,400, claiming, 3-year-olds and up, 6 furlongs:

Chain Lightning (M. Yanez) 112
Jonbon (M. Volzke) 117
Mamaw (P. Moreno) 112
No Strain (G. Taniguchi) 112
Grand Future (D. Hall) 114
Punic War (A. V. Martinez) 120
Winnie's Girl (J. I. Sherman) 109
Bright Dream (R. Ivy) 109
Renascent (J. Kunitake) 109
Coup De Vent (P. Frey) 117
The Biscuit (C. Brinson) 115
Miss Judy Lynn (G. Hunt) 109
Gertie's Mac (F. Alvarez) 112

EIGHTH RACE — $3,200, allowance, 3-year-olds and up, fillies and mares, 6 furlongs:

Boston Again (D. Tam) 112
a-Leons Girl (B. Giacomelli) 110
Social Event (R. Yaka) 119
Pielander (D. Hall) 116
Two And Whirl (J. Ruggeri) 118
Queen Nancy (G. Hunt) 114
Can't Sleep (D. Richardson) 112
a-Quick Tide (J. Cook) 107
a-Entry

NINTH RACE — $2,000, claiming, 3-year-olds and up, one and one-sixteenth miles:

Snow Frolick (M. Volzke) 112
Must Worry (W. Fry) 109
Handsome Red (G. Dixon) 112
Cursea (J. Ruggeri) 120
Sara C. (F. Alvarez) 117
Fairly (G. Taniguchi) 106
Land Of Hope (J. I. Sherman) 112
Count Arrow (B. Jennings) 120
Kenny's Kid (G. Hunt) 120
Tarnish (W. Sherlock) 112

Selections

1—Snug Request, Flashy Dinner, Lemony.
2—Town Caller, Mustard Boy, Steelsplash.
3—Miss Mivoli, Chula Cover, Miss Orbit.
4—Made Special, Bobby's Star, Triumph V.
5—Count Fel, Easy Traffic, Friendly Val.
6—Jacks Forever, Aussie Mine, Biggs.
7—Punic War, No Strain, Coup De Vent.
8—Social Event, Queen Nancy, Two And Whirl.
9—Count Arrow, Kenny's Kid, Handsome Red.
One best: PUNIC WAR.

Seattle Ahead Of Victoria

	GP	W	L	T	F	A	Pts
Canadians	8	6	0	2	16	6	14
Columbia	7	6	1	0	20	9	12
North Shore	8	3	3	2	11	13	8
Seattle	9	2	3	4	10	22	8
VICTORIA	7	2	2	3	8	6	7
Firefighters	6	3	2	1	10	8	7
New Westmin.	7	1	4	2	13	20	4
Wallaces	8	0	8	0	6	23	0

Seattle Hungarians moved ahead of Victoria United into a share of third place in the Pacific Coast Soccer League Sunday by defeating the winless Vancouver Wallaces, 5-3 in Seattle.

Victoria has two games in hand over Seattle, however, and one over North Shore, which shares third place with Hungarians. North Shore went down, 3-1, to second-place Columbus in a Remembrance Day game in Vancouver.

Vancouver Canadians, league leaders, kept their unbeaten string intact with a 1-1 draw with Firefighters in Vancouver Sunday.

Munn Leads Medal Series

Professional Dick Munn holds a three-stroke lead in the 54-hole Victoria District Golf Committee's monthly medal competition.

Munn scored a 72 at Royal Colwood Sunday and has a 36-hole score of 140. First-round leader Bill McColl of Victoria club shot a 76, and now holds second place.

Other leaders are Ron MacLeod, 70-74—144; Laurie Carroll, 70-76—146; and Norm Boden, 68-78—146.

Final round will be held at Gorge Vale next month.

Olympic Rink Ready

INNSBRUCK (AP) — Austria has opened the world's biggest ice stadium completing construction work for the 1964 winter olympics to be held hockey and figure skating and here Jan. 29-Feb. 9. The outdoor tracks for speed skating stadium, which will hold 11,000 spectators, has 107,000 square feet of artificial ice surface. It includes an indoor rink for

EARN 7½% SAFELY

FULLY SECURED AND GUARANTEED*

Investments from $500. For growth — savings double in 9½ years, triple in fifteen. For income — 7½% per year paid quarterly. Withdrawal privileges. All investments fully secured by registered mortgages. Mortgage payments also guaranteed by entire net assets of the company.

For free information folder, contact:

TRANS-CANADA JOINT MORTGAGES CORPORATION LTD.

(Subsidiary of Trans-Canada Mortgage Corp. Ltd., largest mortgage investment company in Western Canada)

Birks Building, Granville Street, Vancouver 2, MU 3-8268

Chas. E. Hope, 745 Yates (Stuart Bldg.) EV 5-6121; res., GR 7-1650

Canadian Pacific reserve a room service

free reservation service for Canadian Pacific hotels in Quebec, Toronto, Winnipeg, Regina, Victoria and Calgary.

In Victoria Call 384-0486

In other Cities call your travel agent or any Canadian Pacific hotel or office.

Growing with Canada

GROWTH PLAN

Get free prospectus and 30-year record on this simple no penalty plan from any Investment Dealer or Broker or mail this to

CALVIN BULLOCK Ltd.

C-14 HOUSE, MONTREAL 2

IT'S LESS TO LEASE ANY MODEL Ford CAR OR TRUCK

FULL DETAILS WITH NO OBLIGATION

383-4913

YATES ST. LEASE AND U-DRIVE LTD.

A DIVISION OF OLSON MOTORS LTD.

BUY AN ANNUITY AND BUY PEACE OF MIND

MANUFACTURERS Insurance LIFE Company

106 Yarrow Bldg. EV 5-5751

Est'd 1896

ALL CLASSES OF INSURANCE

Save $$$ with LOW RATES and EASY TERMS at

J. H. WHITTOME & CO. LIMITED

Fort St. Victoria EV 5-4255

ONLY ENSIGN MOTORS HAS C. P. V.

Important Retail or Office Location at

FORT and BROAD

FOR RENT – $350 PER MO.

15 ft. by 60 ft. — Lease if desired

B.C. Land & Insurance Agency Ltd.

922 Government St. 386-5555

CHEF-MANAGER

required by

The B.C. INSTITUTE OF TECHNOLOGY

Burnaby

(Department of Education)

The B.C. Institute of Technology requires a chef-manager to take charge of cafeteria and food training centre catering to staff and students of the B.C. Institute of Technology and B.C. Vocational School in Burnaby, B.C.

Duties will include instructing, co-ordinating all operations of the cafeteria, organizing the course curriculum of the chef training school and defining duties and directing chef-instructors in the kitchen, bakeshop and butcher-shop.

Appointment to be effective January 1, 1964; cafeteria opening approximately April 1, 1964. Salary open to negotiation.

This is not a Civil Service appointment, but in general, Civil Service conditions will apply. The position is included under the Federal-Provincial Training Programs.

Application forms will be forwarded upon enquiry to the Principal, B.C. Institute of Technology, 3700 Willingdon Ave., Burnaby 2, B.C.

4-BEDROOM HOME

Entrance hall. Large living room with open fireplace. Dining room. Electric cabinet kitchen. 2 bedrooms and modern bathroom downstairs and enclosed staircase with 2 more good bedrooms upstairs. Full cement basement. Oil-O-Matic air-condition furnace. Drive-in garage. Lovely grounds. High, dry location, conveniently close in.

A real buy for only $13,650

ARTHUR E. HAYNES, LIMITED

739 FORT STREET PHONE 386-3271

After Hours: A. C. Flett, EV 2-5997

Peter Brown, EV 2-5997

EATON'S Shop Wednesday all day. Thursday and Friday 'til 9 p.m. for Savings on Suits and Luggage

Wide Assortment!

2-Pant Suit Sale!

Top quality all-wool worsted fabrics. Every suit with 2 pairs pants—over 250 to choose from. Shop early for best selection!

Get set for the holiday season with a new suit from EATON'S—at generous savings to you! Use your EATON Account to take advantage of the values in these select suits . . . and each with an extra pair of pants!

- 2 and 3-button styling
- Single-breasted
- Checks, herringbones, shadow stripes, plains and fancies
- Greys, browns, olives, charcoals, blues and many others. Sizes 36 to 46.
- Shorts, talls, regulars and stouts.

Special price, 3-piece suit 55.00

Two Suits for 100.00

EATON'S—Men's Wear, Main Floor, Phone 382-7141

No Down Payment—Budget Charge Terms . . . 1 Suit, 6.00 Monthly; 2 Suits, 7.00 Monthly (including service charge)

November 18th Is Deadline Date For Mailing Your Parcels Overseas

Order EATON'S Christmas Food Parcels Now!

Please your friends with the gift that always gives pleasure . . . a taste-tempting box of fine foods! Listed here are just a few from our wide selections. A complete list will be mailed upon request.

All prices quoted include delivery in Great Britain

Fancy Sockeye Salmon 6 tins—7¾ oz. each. Box 5.55

Fancy Sockeye Salmon 12 tins—7¾ oz. each. Box 10.35

Burns' "Pride of Canada" Cooked Ham . . . a delightful surprise for Christmas! 3-lb. tin 5.35

Choose Your Gift

Food Parcels by Number

. . . here are only a few of the many parcels available.

Parcel No. 1
2—3¾ oz. Fancy Sockeye Salmon, 2—4-oz. tins Chicken, 1-lb. Christmas Cake, 30 Tea Bags, 1—15-oz. tin Peaches.
Price (including postage), 4.95

Parcel No. 2
2—7¾-oz. tins Fancy Sockeye Salmon, 1—lb. Christmas Cake, 1—15-oz. tin Peaches, 2—Instant Puddings, 30 Tea Bags, 1—8-oz. pkg. Cheese.
Price (including postage), 5.85

Parcel No. 4
2—7¾-oz. tins Fancy Sockeye Salmon, 1—12-oz. tin Ox Tongue, 1—1½-lb. Ham, 1—2-lb. Christmas Cake, 1—20-oz. tin Fruit Cocktail, 1—20-oz. tin Pineapple, 2—Instant Puddings, 1—15-oz. tin Peaches, 1—tin shrimp, 1—8-oz. pkg. Cheese.
Price (including postage), 12.45

Parcel No. 8
1—2-lb. Christmas Pudding, 1—2-lb. Christmas Cake, 2—7¾-oz. tins Fancy Sockeye Salmon, 1—12-oz. tin Ox Tongue, 1—Whole Chicken, 1—15-oz. tin Peaches, 1—20-oz. tin Pineapple, 1—8-oz. pkg. Cheese, 1 lb. EATON Brand Tea, 1—1½-lb. Ham, 1-lb. box Chocolates, 2 Instant Puddings.
Price (including postage), 17.90

Canadian Apples

Ontario Fancy Spys and Ontario Fancy McIntosh. Box of approximately 17 pounds. Box 5.75

Citrus Fruits

Finest seedless navel grapefruit, sweet, juicy, seedless navel oranges. Box containing 16 lbs. hand-picked fruit, shipped under refrigeration. Price, delivered in Great Britain. 6.95

British Biscuits

You are assured your gifts will arrive fresh and delicious because they are mailed from England. Place your order at EATON'S for Peek Frean biscuits and Cadbury's Chocolates and Biscuits.

EATON'S—Food Departments, Lower Main Floor

EATON'S One-Price Luggage

Light, Vinyl Zipper Cases for Sports and Travelling

Timed to give you a head start on Christmas! Priced for thrifty gift savings! Washable Vinyl covered, simulated leather. Centre metal band adds durability to each case. Full-length 3-sided zipper closes with lock. Zippered side pocket. Your choice of blue or grey in all sizes.

Special price, each (in any size) 5.00

Buy 3-pce. set 14.50

EATON'S—Luggage, Main Floor, Home Furnishings Building, Phone 382-7141

300 Jobs Likely For Centenary

Machinery to handle B.C. projects for Canada's centenary will be set up early next year, the head of the new B.C. committee for centennial projects said last night.

The provincial government yesterday named an eight-man committee, headed by deputy provincial secretary L. J. Wallace, to handle celebrations and projects in B.C. in honor of Canada's centenary.

BE IN CHARGE

It will also be in charge of observances marking the centenary in 1966 of the union of the colonies of Vancouver Island and B.C.

Mr. Wallace said local committees will handle centennial projects in their areas. The main committee will administer grants amounting to $1 for each head of population from each of Ottawa and B.C.

FOUR TIMES

If local communities raise four times the grants for the centennial projects, as they did for the 1958 B.C. centenary, this would mean construction of $10,000,000 worth of projects.

He said there would probably be about 300 projects, as in 1958, but each would be bigger than in 1958 when some $4,000,000 worth of projects was built.

ONE OR SEVERAL

In the case of Greater Victoria, he said, it will be up to the local communities to decide whether to form one Greater Victoria centennial committee, or several in the various municipalities.

Vancouver businessman T. F. Orr is vice-chairman, provincial archivist Willard Ireland is secretary and Ted E. Fox, head of the B.C. Hydro information service, is treasurer.

Other members are C. C. Hacker, who publishes newspapers in Abbotsford and Chilliwack; Burnaby businessman S. E. Hughes, who now lives at Ganges; New Westminster Mayor Beth Wood and Provincial Secretary Black.

Bridge Results

Winners of the weekly tournament conducted by the Victoria Contract Bridge League were Ricki Nickells and Tony Marsh; Mr. and Mrs. Harry Brown; Mr. and Mrs. Doug Hawkes; Elizabeth Warren and Les Stewart; Isabel Artlett and Hildegarde Rundquist; Mr. and Mrs. Sam Dupeau.

CKDA RADIO
MEET
KEITH MacKENZIE

CKDA's Roving Reporter Talks To The Man On The Street Every Morning Monday Thru Saturday, 8:45 a.m.

1220 CKDA

From EATON'S
Downstairs Budget Store—

Dorothy Vernon

Cosy Flannelette Sleepwear —Warm Ideas for Gifts

Here comes the Christmas season—sporting clear, crisp mornings, the crackling of wood in the fireplace . . . and gift thinking too . . . Take advantage of this opportunity to save on gifts ahead of the Christmas rush . . . from EATON'S Downstairs Budget Store.

Flannelette Pyjamas

Choose from so many styles—ski pyjamas, lace-trimmed models, tailored or Peter Pan collar. Sizes small, medium and large in assorted colours. Tailored style also available in outsizes.

EATON Price, pair 2.99 to 3.99

Plain or Fancy Gowns

Soft pink and blue add warm tones to these cosy flannelette gowns in several styles. Long gowns with "V" neckline, plain or embroidered . . . also round necklines with collars and embroidered yokes. All have long sleeves for extra warmth. Sizes medium, large and outsize.

EATON Price, 2.99, 3.49 and 3.99

EATON'S—Downstairs Budget Store, Phone 382-7141

joyce

A. "Count Down"
Kid uppers, leather soles, stacked heels. Brown, otter, black, red with antique accents. Pair 14.95

B. "Show Boat"
Kid uppers, low stacked heels. Brown, otter, black, with antique accents. Pair 14.95

C. "Time Saver"
Kid uppers, ribbed rubber soles, low stacked heels. Brown, with antique accents. Pair 14.95

D. "Con Brio"
Simulated alligator uppers, leather soles, stacked heels, elasticized strap. Brown only. Pair 14.95

A Step in the Right Direction . . .

Footwear from EATON'S

"Joyce of California"—a name noted for the ultimate in shoe comfort, style and quality. Available in stacked and illusion heels, in combination heel fittings for greater comfort. Sizes 5 to 10, 4A to B widths.

EATON'S—Fashion Floor, Phone 382-7141

A Treat to Wear "Terylene"-Padded Dusters

The softest, puffiest duster you've ever worn—because it's padded with washable, always fluffy "Terylene."* You'll look and feel so luxurious in this quilted nylon tricot style with dainty floral embroidery trim down front, Peter Pan collar and smart ¾ length sleeves. Sizes small, medium and large, in pink or blue.

Each 16.95

* Registered trademark. "Terylene" is made in Canada by C-I-L.

EATON'S—Housecoats, Fashion Floor, Phone 382-7141

Winter Highlights— Colourful Scarves

Scarves for gaiety, warmth or accessorizing . . . you'll find a host of smart new designs and styles to highlight your winter wardrobe at EATON'S!

a. **Bold, modern design** of this Italian silk adds colour and variety to winter ensembles. Floral or geometric designs, hand-rolled hem, 27" square. Each 2.00

b. **Oblong silk chiffon** scarf for soft highlights is available in assorted colours in floral design. Each 2.00

c. **Mohair pile** oblong scarf made in Scotland comes in plain or check design in assorted pastel shades. Each 3.00

EATON'S—Scarves, Main Floor, Phone 382-7141

EATON'S Exclusives, Italian Knits

Welcome the holiday season in always smart Italian knit suits—so fashionable for so many occasions. See the styles you love on EATON'S floor of fashion . . . there's so many to choose!

(Illustrated)

A. Double-breasted style with raglan sleeves, revere collar. In black, brown or blue, sizes 10-14.

B. Two-button collarless suit has set-in sleeves and lined straight skirt. In caramel, almond, green of black, sizes 10 to 14.

Each 79.95

EATON'S—Dresses, Fashion Floor, Phone 382-7141

Reflections Are Flattering in Mirrors from EATON'S

Chances are there's room in your house for an extra mirror—in kitchen, bathroom, bedroom or hall! Keep an extra one handy . . . whether it's a make-up mirror, hand-style or shaving mirror . . . you'll find a style and size for you and your family! See our wide selection of mirrors—large and small—from EATON'S Toiletries Department. Priced from

1.75 to 3.25

EATON'S—Toiletries, Main Floor, Phone 382-7141

Since 1869 "Goods satisfactory or Money Refunded"

Esquimalt Scientists Probe Secrets Under Arctic Ice

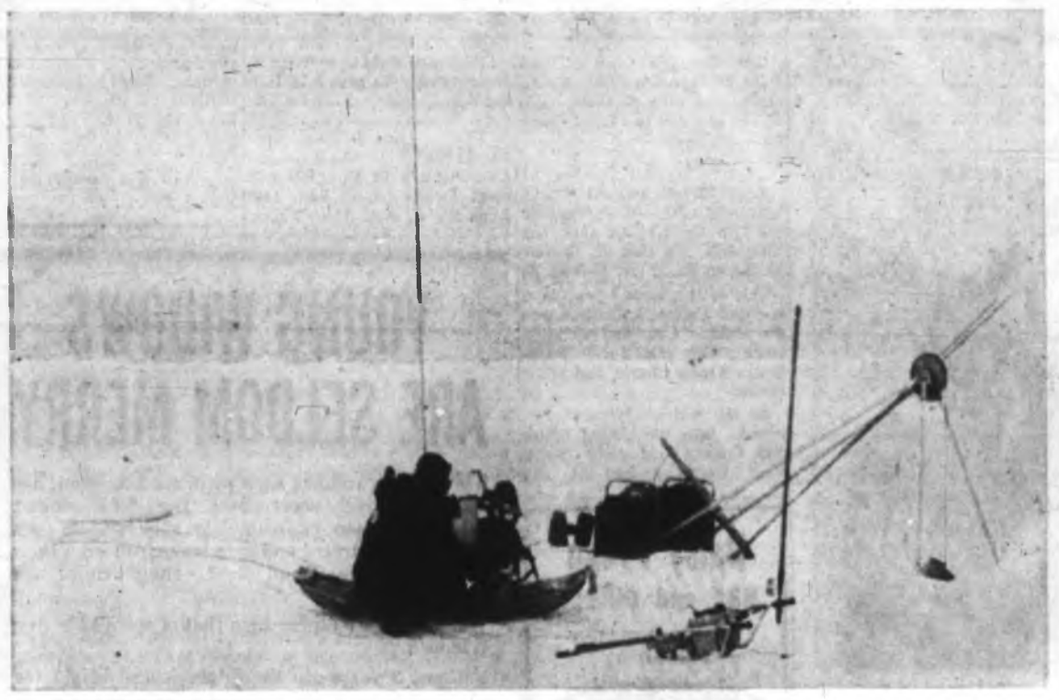

PNL Scientist Thomas Hughes at Chilly Listening Post

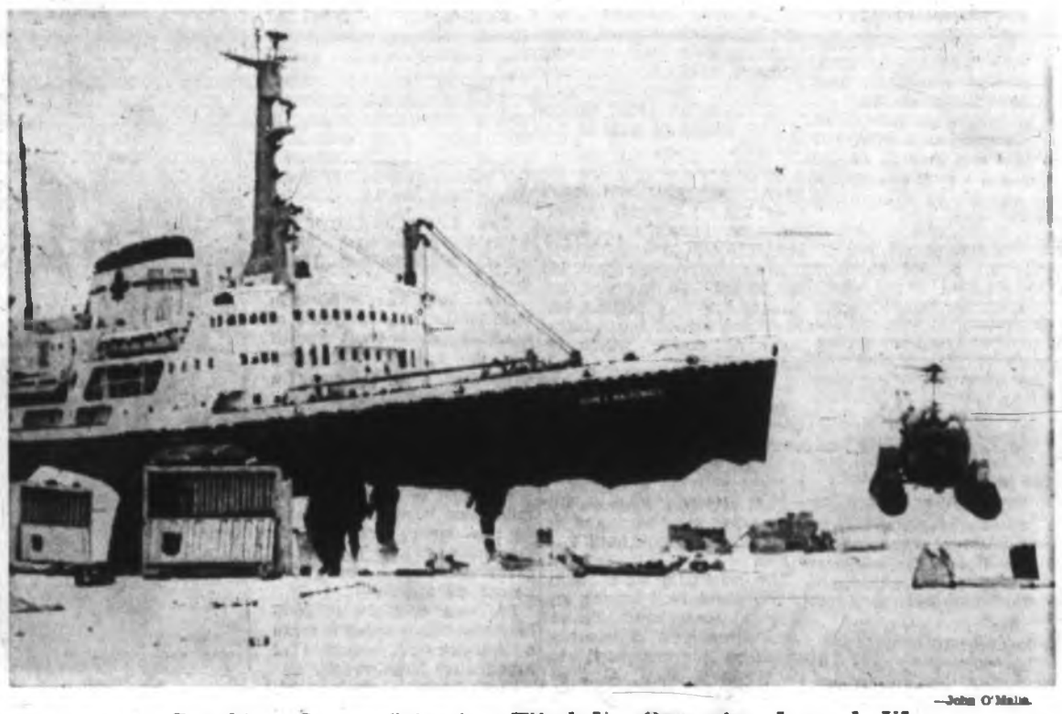

—John O'Malia.

Breaking Camp, Scientists Wind Up Operation Icepack VI

'Safer Than Crossing the Street'

By JACK FRY

A group of dedicated scientists from the Pacific Naval Laboratory in Esquimalt are carefully probing for the under-ice secrets of the Canadian Arctic.

They hope information gained from a series of Arctic expeditions will fit like pieces of a jigsaw puzzle into an overall pattern useful for practical purposes.

* * *

The last such expedition was Operation Icepack IV in Prince Regent Inlet some 2,000 miles northeast of Victoria, in August and September.

Knowledge of the far north's under-ice conditions may eventually prove useful for military and commercial interests alike.

It could lead to establishment of polar listening posts for detection of submarines and better understanding of navigational problems for towing cargo underneath the deadly ice packs.

Operation Icepack IV was headed by 36-year-old Ray Brown, of the PNL. With him were PNL scientists David Brown, John O'Malia and Thomas Hughes and Harry Hollister of the Nanaimo biological station, who served as the team's oceanographer.

The scientific team and 5,000 pounds of cargo used on the expedition were transported by the RCAF to Resolute Bay, Cornwallis Island, in the Northwest Territories.

* * *

The icebreaker CCGS John A. Macdonald transported the team to an ice floe in Prince Regent Inlet, a couple of hundred miles east of Resolute Bay.

The PNL scientists set up a base camp on the floe and spent three days drilling holes through the ice for recordings to be taken by hydrophone of a number of detonations.

A helicopter from the icebreaker, lying off some 10 miles from the floe, brought hot meals to the team and flew the scientists back to the ship each night.

* * *

Despite the fact that "the pack was getting soft and diminishing in size," working there was "a lot safer than crossing a street," Mr. Brown said yesterday.

"You take precautions there which you don't in crossing a street," he said.

On this trip, the scientists measured the backscatter, or reverberations from the under surface of the ice, caused by the detonation of under-ice charges.

* * *

The team arrived back in Victoria on Sept. 10.

"We didn't get as much data as we wanted, but at least we got some and we will go back again next year," said Mr. Brown, who is now processing the data gained on his second polar expedition.

Countdown Continues For United Appeal

The countdown continues.

Only nine days—and $70,800—remain until the Greater Victoria United Appeal successfully reaches its $400,000 goal for 1963.

Campaign officials have decided the appeal will definitely shut off Nov. 22, after three weeks of Operation Overtime. The drive was originally to end Nov. 1.

To date, $329,191 has been collected, 82.2 per cent of the target.

Residential and firm canvassers are still making the rounds and residents who have been missed may leave their donations at the Yates and Douglas branch of the Bank of Montreal.

A special canvasser will call if United Appeal headquarters is called at EV 5-6708.

December 5

Saanich Vote On Hall Set

Saanich council during a special sitting last night authorized a municipal hall referendum to be put to the voters in the Dec. 5 municipal election.

In rapid-fire succession, council gave three readings to a money bylaw, named a three-man committee to arrange for display of a scale model of the proposed $785,000 hall, authorized the referendum and named municipal clerk Gordon Hayward as returning officer.

UNITED FRONT

Reeve Stanley Murphy and Coun. Hugh Curtis, both of whose terms on council expire in December and both of whom have advocated amalgamation of Greater Victoria, supported the action for a referendum.

Reeve Murphy called for a "united front" by the entire council and said he had no difficulty in reconciling his stand with his views on amalgamation.

"We have to administer a municipality. We have to have quarters, that's all there is to it," he told council.

HAVE IT NOW

"This 'united front' you say is so important—we have that now," said Coun. Harold Todd, who along with Couns. Joseph Casey and Leslie Passmore constitute an anti-amalgamation majority block on council.

Coun. Curtis said he thought the referendum will stand a better chance of passing if council stresses that it is unanimous on the need for a new hall.

The money bylaw—yet to be given a final reading—will require for its approval a "yes" vote by 60 per cent of Saanich's 25,741 eligible property owners, said comptroller-treasurer John Tribe.

Reeve Murphy said after the meeting that the entire council agrees the existing municipal hall facilities are completely inadequate and that Saanich must act now to take advantage of winter works incentive benefits and a "loan kickback."

A hall was needed five years ago when council first started setting aside $50,000 per year for a building reserve fund, he added.

VERNON AVENUE

The $785,000 estimate includes furnishings, landscaping and a paved parking area for the municipal hall which would be built on Vernon Avenue between the existing Saanich police-fire headquarters and the health and welfare building.

The corporation of Saanich now has $265,000 in its reserve fund, plans to use $90,000 from its reverted land fund, expects to get $39,000 from the provincial and federal government winter works program and proposes to borrow $391,000 under the new federal Municipal Development and Loan Act.

TERMS OF LOAN

"If the bylaw passes and we can complete the hall by March 31, 1966, 25 per cent of the $391,000 loan—amounting to $97,750—will be forgiven, and Saanich will only have to repay $293,250, plus interest at 5¼ per cent," said Mr. Tribe.

This loan can be repaid over an eight-year period at an annual cost of about $46,300, which is slightly less than Saanich has already been setting aside annually for the past five years, he said.

Gift from Frank Ross

Drums, Pipes for Scottish

A complete new set of drums for the regimental band, and bagpipes and chanters for the cadets, will be donated to the Canadian Scottish Regiment (Princess Mary's) by Frank M. Ross, honorary colonel of the regiment and former B.C. lieutenant-governor.

This announcement, made recently by Mr. Ross to Col. M. W. E. Allen, commanding officer, was discussed in more detail in the past weekend, when Mr. Ross flew out from Montreal to share Remembrance Day with the unit.

He took the salute from the regiment following ceremonies at Pioneer Square, and flew back to Montreal Tuesday.

Although details of the gift are still to be worked out, there will be 11 drums in all for the Canadian Scottish band—one bass, two tenor and eight side drums.

Frank Ross

These will be emblazoned with the regimental crest and with battle honors won in two world wars.

For the cadets' band there will be six bagpipes and six chanters.

Some months will be required for preparation of the instruments by Hugh MacKenzie of Edinburgh.

Col. Allen said last night it is hoped presentation ceremonies may be linked with two other important dates in the unit's history: its 50th anniversary next year, and the annual observance of D-Day on June 6.

City Hall Headless

Who's In Charge?

City hall is without a titular head and the situation won't be remedied until Thursday afternoon at the earliest.

Mayor R. B. Wilson is out of town on city business for a week and the acting mayor, Ald. Arthur Dowell, is away ill.

The mayor, who left yesterday for Montreal where he will attend Canadian Federation of Mayors and Municipalities executive meeting, did not appoint anyone to fill the breach although he was aware of the enforced absence of the acting mayor.

When city council meets Thursday, therefore, it will be with city clerk Frank Hunter in the chair until aldermen decide who is to be appointed either chairman or acting mayor. In the meantime there is no one with authority to sign any large cheques in city hall.

Ald. Millard Mooney, as the senior alderman present, would normally be named to fill the position.

Mayor Wilson will accompany fellow executive members of the Canadian Federation of Mayors and Municipalities to Ottawa for a meeting with the federal cabinet before returning here late Tuesday.

Fish, Game? Share It

Mrs. E. E. Harper, convener of the Free Food Stall, is asking hunters and fishermen who had good luck on the weekend to share it with needy families.

Donations can be picked up by calling Mrs. Harper at 474-1750.

Food Stall will be open Saturday at 12:30 p.m.

B.C. Standards

Air Pollution Rules Sought

By IAN STREET

Metro health authorities in Greater Victoria yesterday called on the government to establish provincial standards to regulate air pollution.

The resolution was adopted by the metro board of health after it received a report of a meeting Oct. 25 with a federal government expert on air pollution.

Coun. Allan Cox, chairman, said the meeting with Dr. Sidney Katz, consultant to the division of occupational health, department of national health and welfare, produced two new developments.

● Dr. Katz stated anti-smoke regulations in Victoria met the required standards, but weren't at present being strictly enforced.

● The consultant was "not prepared to state unequivocally" that the present state of air pollution existing in this area was a health hazard.

Coun. Cox said metro health authorities hadn't concerned themselves directly with the city's smoke problem and the only remaining source of industrial air pollution was the mills at Plumper Bay in unorganized territory.

* * *

Legal action at present can only be taken against these operators under the provincial health act as a nuisance. Coun. Cox, a lawyer, said "nuisance is one of the most difficult things to establish in a court of law."

"The air pollution caused by (Plumper Bay) mills is certainly a nuisance—in the popular sense if not the legal sense—but we have no authority to deal with it," the chairman said.

He said Dr. Katz, the leading authority in Canada on air pollution, told the informal meeting of health officials and city smoke officials local records are needed to provide a definite answer on the health hazard.

* * *

The federal expert added, however, "every step taken to increase the purity of the air adds several years to the life of people in the area."

Dr. Katz told the meeting that as long as the city permits operation of cone waste burners in contravention to the Victoria smoke bylaw the federal authorities were unlikely to heed pleas to clean up the situation at Plumper Bay. The mills are located on an Indian reserve.

* * *

Coun. Cox told the board that provincial legislation for air pollution would probably not supersede existing bylaws. It would enable those municipalities who wished to adopt the provincial standards and apply automatically in unorganized areas.

Pensioners Asked To Rehearsal

Members of the Silver Threads Service and all old age pensioners organizations are invited to attend the dress rehearsal of the comedy, The Inspector General, Wednesday at 8 p.m. in the Victoria Theatre, Princess and Chambers Streets.

Schools

Majority To Take Vaccine

More than 90 per cent of children attending school in the area covered by Greater metropolitan health board have already obtained their parents' consent to the Sabin oral polio vaccine program.

Dr. John Whithread, senior medical health officer, told the metro board yesterday the percentage of acceptances is expected to climb higher before the program starts next week.

With Sugar

Sabin vaccine is given with a lump of sugar. It is also available as a booster to adults who have undergone a previous series of Salk vaccine shots for polio.

Two changes have been announced to the list of clinics published last week at which Sabin oral vaccine will be available.

Clinic Dropped

In Oak Bay one of three clinics has been dropped, leaving only those on Monday and Wednesday, Nov. 18 and 20, from 2 p.m. to 4 p.m. and 6 p.m. to 8 p.m. The place is 2167 Oak Bay Avenue.

An addition to the list is the clinic to be held in Jubilee Hall, Fraser Street, in Esquimalt from 2 to 4 p.m. and 6 to 8 p.m. on Tuesday, Nov. 19.

To Cost More

The metro board also heard a report that the branch office in Sidney will cost some $4,000 more than the original estimate of $36,000. Dr. Whithread said federal and provincial health grants and contributions from voluntary agencies are expected to cover the increase.

The cost of the total project, including increased accommodation allowances for RCMP and the water board, has jumped from $65,000 to the latest estimate of $91,000.

Take Test, Crusader Urges

An audience of more than 1,600 was challenged to come forward to stand alongside of Christ's plumb line, to see if they were out of line, during a meeting of the Victoria Crusade for Christ in Central Junior High School last night.

"God used a plumb line to show the people of Israel how far they had gotten away from Him and into sin," Evangelist Barry Moore told the meeting.

Mr. Moore said God's moral law is static and never varies.

"His plumb line is found in the Epistles in the New Testament and addressed to the early church. There may be some in churches today who give things the place of God and put God down to the place of things—they are plumb out of line," he said.

"You do not go to heaven because you are good nor to hell because you are bad. Your eternal destiny is determined by what you do concerning God's son," said Mr. Moore.

"Anything that comes between you and God is an idol. What shall it profit a man if he gain the whole world and lose his soul?"

"When you lift words and names out of God's word, the Bible, and use them to curse and blaspheme you are out of line. Even if you don't say it God says 'as a man thinketh in his heart so is he.'

"If I add to or take away from the truth I am out of line. God's plumb line is the knowledge of sin and God's word says whosoever offendeth on yet one point is guilty of all. Yonder at the end of the line is the plumb bob. Jesus Christ is the plumb bob at the end of God's line."

Some 40 people came forward at the end of the service in answer to Mr. Moore's request to those "who didn't know Christ savingly to do it now."

ANN LANDERS

Dear Ann Landers: My husband, Tony, is a barber. He works hard all day long and when the poor guy gets home at night he is pooped.

We both come from large families and I'm sick and tired of the way everybody takes advantage of him. For example, last week Tony's two brothers came over with their five sons and they all needed haircuts. It was 11 p.m. before Tony was able to sit down and read the newspaper.

Sunday my big-shot brother came over for a haircut. He is always "to busy" to get a haircut during the day. Then my uncle dropped in with his son and when he saw Tony cutting Angelo's hair he said, "As long as the scissors are out how about us, too?"

I can count 10 free family haircuts this week and it's only Wednesday. How can we put a stop to this without getting everyone mad at us?—TONY'S WIFE.

Dear Wife: If you want to keep a pair of sewing scissors in the house, O.K. — but all hair scissors should be at the barber shop.

From now on when the fur-bearing chiselers arrive tell them "Sorry, but the equipment is in the shop — no more haircutting at home."

* * *

Dear Ann Landers: Please print this letter for the benefit of that heartbroken mother whose son didn't get into Harvard, Yale or Princeton.

I can speak with authority because our son applied to all three schools and was accepted by all three. He is now a junior at one of these "choice" institutions of learning and I wish he had gone to a small state university instead.

When Roland left for college he was wholesome, well-groomed and above all, normal. The first thing he learned away from home was how to look like a tramp—hair uncut and falling into his eyes, filthy sneakers with torn shoelaces, pants so tight I don't see how he can sit down. He argues with his father about politics and he quotes all sorts of far-out nuts.

So please don't be too unhappy that your son didn't make the Ivy League, mother, I'm sorry mine did. — ALSO HEARTSICK.

Dear Also: Sorry, Mom, it's not the Ivy—it's Roland. Every campus has its far-outers and your son would have found them no matter where he went.

* * *

Dear Ann Landers: My boyfriend who is 21 works a late shift at a garage. He gets off at midnight. I am 19 and work a night shift as a cashier. I get off at 1 a.m. Paul usually comes over after work and we sit around and talk until 4 or 5 a.m.

The neighbors have plenty to say about Paul leaving my house at these hours. Yesterday the woman next door told my father she thought it was disgraceful.

Because of this gossip my father says Paul can't come over after work any more. We can see each other only on weekends.

Do you think it's fair to penalize us just because our working hours are so different? I need your opinion. — NIGHT PEOPLE.

Dear Night People: So long as your parents know that Paul visits you at these kooky hours and if they are at home when he visits you, I can't see that this is any of your neighbors' business.

* * *

Confidential to PERFECTIONIST OR NAG: A girl who doesn't know enough to wash her neck and pull up her stockings should be told.

AMY By Harry Mace

"Roger's VERY polite . . . Did you notice how nicely he thanked me?"

Clubs and Societies

No. 216

Britannia Lodge, No. 216, will meet Nov. 19 at 8 p.m. in the Orange Hall. Election of officers.

* * *

B & P

National Night dinner meeting of the Victoria Business and Professional Womens Club will be held Monday, Nov. 18, at the War Amputees Hall, Oak Bay Avenue at 6:15 p.m. Initiation of new members.

ONLY
ENSIGN MOTORS
HAS
C. P. V.

ONLY A FEW DAYS LEFT TO PROFIT FROM THE BIG . . .

7%

INTEREST ON OUR 365 DAY SHORT TERM NOTES

6% INTEREST ON OUR 183 DAY SHORT TERM NOTES

EFFECTIVE NOV. 30, 1963

The interest rate on Prudential Finance Short Term Notes will be reduced to 6¼% for 365 days and 5¼% for 183 days.

DON'T DELAY fill out the coupon below and get full details today

A prospectus offering our Short Term Notes is available upon request.

PRUDENTIAL FINANCE
Corporation Limited
714 West Pender Street, Vancouver, B.C.
682-6344

Please send me full details without obligation.

Name
Address
City Prov.
Telephone VCT 70

Polka and Coins Dot the Picture

* * *

NEW YORK (UPI)—U.S. garment makers are dashing to dots for spring.

The polka dots, from dime to pancake size, made a mark during openings of spring collections by trend-setting designers in New York.

They showed in afternoon and evening dresses unveiled for buyers here from stores nationwide.

But that's not all. The pace-setting designers have gone to the rainbow — and over it — blotting color as they searched for hues most likely to make spring, 1964, colorful.

They absorbed paint-box colors, sunrise and sunset colors, man-made colors—most of them bright.

Dyes poured into the fibers in their fabric mills fed yards of goods cut, stitched and pressed into the most body-accenting silhouettes seen in many a spring.

* * *

The fit of many styles was so tight it reminded one of wallpaper off the roll.

This kind of fit will call for rolling and bending and dieting for the femme who's grown accustomed to boxy jackets and overblouses and also has grown around the middle.

For after dark the fit combines with bare patches to make a look the girl watchers of America are bound to hail.

Backs, shoulders were bared. The most daring of the peek-a-bood little blacks was seen in the Luis Estevez collection.

This Cuban-born designer said he couldn't be outdone by Dior in Paris. The design he hopes will compete with the almost-bare bosom by that house had a neckline that plunged to the waist—exposing a slim ribbon of flesh down the middle.

"I wouldn't recommend this number (as they call dresses in the garment district) for women who must wear bras," Estevez said when the dress was put on show for buyers.

* * *

Other trend-setting designers who leaned to the anatomy-accenting silhouettes — best on lean women — included Larry Aldrich, president of the New York couture group.

Aldrich believes women will welcome the "body conscious" shapes. Even his suits had jackets buttoned in closely at the waist and fitted gently over hips.

What swirls in the fashion smorgasbord concocted by top designers: skirts. There were lean-bean types, but in the main most collections featured skirts on the round—cut on the bias, circular types, and flat-pressed pleated types.

Other trends on fashion's front will be uncovered as additional designers show their collections. The big questions—which way the waistline, how low the neckline—will be answered during the next two weeks.

* * *

There's a tendency to drop the waistline in some collections. Herbert Sondheim, for example, showed plenty of dresses and suits with dropped waists. Some even dropped the belt to hip level on string-straight suit jackets.

Sondheim featured capes. They were slim, shell-typed capes rather than billowy ones.

The colors from the rainbow were used often in contrasting ways rather than as monotones. In the Estevez collection, for example, a black, blue silk floral sheath was topped by a turquoise stole lined in pink.

Stoles, by the way, shaped up as a number one fashion for spring. The one in the Estevez collection, noted above, was a grand stole—with a six-inch ruffle all round. It stood out, starched like.

The Oliver look with its little boy collar and tie is part of the great blouse revival for fall. This one is silky arnel surrah, combines rich colors in a dramatic big-dot design.

LODGE BANQUET

Daughters of St. George, No. 238, have been invited to attend a joint banquet with Lodge No. 83 to be held at the Guvnor's Grill Wednesday, Nov. 13, at 6 p.m. to welcome Mrs. Ethel Hurry, supreme president, from Petersbourg, Fla. A joint meeting will follow in the K of P Hall.

ST. JOHN'S

The Evening Branch of St. John't Anglican Church Woman's Auxiliary extends a warm welcome to all members of the evening branches of the woman's auxiliary in the city to meet with them Tuesday, Nov. 19, at 8 p.m. in the lower hall, to hear Mrs. H. D. Martin speak on the topic A Guest's View of the Anglican Congress.

YOUR FABRIC DOCTOR SAYS:

A STITCH IN TIMES SAVES NINE—Do small repairs before they become big ones. If your garments need professional repairs or alterations, our experts can help you.

Phone us today — EV 2-4266

Nu-Way Cleaners Ltd.

DRIVE-IN PLANT, 420 WILLIAM STREET

FOUR MORE DAYS ONLY FOR BIRKS

WATCH TRADE-IN SALE

THIS SALE ENDS SAT., NOV. 16

Take advantage of Birks larger than usual trade-in allowance for any old watch, regardless of age, make or condition, on the purchase of a new watch.

See Birks extensive selection of watches by these world-famous makers.

	Ladies'	Men's
ETERNA, from	$75.00	$99.50
OMEGA, from	$85.00	$85.00
LONGINES, from	$99.50	$110.00
WITTNAUER, from	$34.95	$49.95
ROLEX, from	$109.95	$69.95
BIRKS RIDEAU, from	$16.95	$21.95
ELGIN, from	$21.95	$21.95

Buy now for Christmas giving . . . Full trade-in value will be allowed on the old watch after Christmas.

AVAILABLE ON BIRKS BUDGET TERMS: As low as 10% Down, Balance in Convenient Monthly Payments.

BIRKS JEWELLERS

CIVIC PARKING TICKETS VALIDATED

706-708 YATES ST. PHONE EV 2-4241

Horse Show

U.S. Wins Nations Cup

NEW YORK (AP) — The United States won the Nations Cup—the most important international event in the national horse show—after a tense jumpoff Monday night against Canada.

With a crowd of about 8,000 looking on in Madison Square Garden, the U.S. team went through the jumpoff without a fault.

The Canadian team of Gail Ross of Edmonton and Melvin Stone and Tom Gayford, both of Toronto, had two knockdowns for eight faults.

* * *

After 10 international events, West Germany, which finished third in the Nations Cup, has 121 points, the U.S. 62, Canada 45, Argentina 22 and Ireland 19.

This is the second year in a row the United States has won the Nations Cup, and with the same three riders—Bill Steinkraus, Frank Chapot and Mary Mairs.

At the end of the first two rounds, both the United States and Canada had eight faults. West Germany had 11 and would have won had not its last rider, Kurt Jarasinski, hit a fence.

In the jumpoff, both Miss Ross, first rider for the Canadians, and Miss Mairs, were clean. Stone, on Top Gallant, had four faults. Chapot, riding San Lucas, was clean. Tom Gayford, third Canadian rider, piloting Blue Beau, had four faults.

Steinkraus went over the nine fences easily to give the U.S. the cup.

ST. ALBAN'S

St. Alban's 50 Up Club will meet in the parish hall, 1468 Ryan Street, Nov. 14 at 2 p.m.

Daisy Fresh
BRA and GIRDLE
PROFESSIONALLY FITTED AT
Mae Meighen
1613 Douglas EV 3-6214

GET YOUR
Daisy Fresh
BRA and GIRDLE
AT
Saba Bros. Limited
1130 Douglas EV 4-0561

HAIRSTYLING HIGHLIGHTS

COLOUR IS THE ESSENCE OF BEAUTY . . . nature gave us colour . . . she didn't know what clothing we would wear . . . she didn't know what backdrop we would set up for ourselves . . . fortunately nature has some very competent assistants . . . the 14 prize-winning stylists at THE HOUSE OF GLAMOUR . . . the mystifying highlights of colour are featured at RIKKI'S SALON DE COIFFURE . . . colour will bring you . . . MANY SPLENDORED MOMENTS . . .

YOUNG WIDOWS ARE SELDOM MERRY

Three young widows, each with small children, live on one relatively short street. They have another thing in common, unfortunately: they have all gone back to work to try and earn enough to keep their homes—and feed and clothe their school age youngsters.

Their lives are a far cry from that of opera's "Merry Widow".

Yet just 2 years ago the future looked bright for all three. Then a car accident killed one father, a heart attack the second, hidden cancer the third. All three men were in their early thirties!

One certain way to be sure your family can remain together as a unit with a "full-time" mother is through your purchase NOW of sufficient *permanent personal* life insurance. May we suggest you talk over your life and health insurance needs with a trained representative of The Excelsior Life Insurance Company, *the Company helping Canadians help themselves to peace of mind.*

NEWSPAPER ADVERTISING STIMULATES BUYING

Beautiful bosom, nipped in waist, smooth, slim hips. This is the womanly woman . . . this is you gently controlled by Canada's favorite foundation garments . . . wonderful values because they're made in Canada by DAISY fresh

Embroidered broadcloth bra, elasticized underarm shirring to prevent "gapping." 32-36 A, 32-38 B, and 32-40 C. 2.50

Pantie girdle of white power net and satin lastex embroidered with yellow daisies. S/M/L/XL. In 3 leg lengths: Short 5.00 Medium (shown) 7.00 Long 9.00

*Reg. T.M.

DOMINION CORSET COMPANY, LTD. QUEBEC • MONTREAL • TORONTO • VANCOUVER

PERSONAL MENTION

Mr. and Mrs. J. A. Walker, Mr. F. Maurice McGregor and Mr. and Mrs. J. W. Cox were among those who signed the register at B.C. House, San Francisco, during the week.

* * *

From California

Mr. and Mrs. K. H. Martindale, Sandra, Leah and Torrance came from California to attend the wedding of Miss Patricia Martindale and Mr. Donald Dakers. Other out-of-town guests were Mr. and Mrs. W. J. Dakers of Richmond, B.C.; Mr. and Mrs. G. H. Benwell and Miss Bev Benwell, all of Nanaimo; Mr. and Mrs. B. W. Main, Miss Shirley Main, Mr. and Mrs. A. Marks, Mr. and Mrs. J. J. Campbell, Miss Debbie Johnstone, Mr. and Mrs. R. Duke, Mr. and Mrs. R. Rudd and Mrs. F. Collies, all of Vancouver.

* * *

Golden Wedding

Mr. and Mrs. C. Lake, 1920 Jeffrey Road, Saanichton, entertained recently in honor of Mr. and Mrs. E. Lake, who celebrated their 50th wedding anniversary. Out-of-town guests included Mr. and Mrs. E. Lake of Vancouver and Mr. and Mrs. K. Denham of Seattle, Wash.

* * *

Entertain Guests

Mr. and Mrs. George James, 401 Cook Street, entertained in honor of their guests, Mr. and Mrs. Rudolph Richter who had just returned from their honeymoon trip through Europe. Mr. and Mrs. Richter are leaving today for their home at Lemon Grove, Calif. Mrs. Richter is the former Blanche Reid of Victoria.

* * *

Wedding Guests from Out-of-Town

Among the out-of-town guests at the Russell-Hall wedding were Misses Nancy Dale and Fay Coleen Russell, both of Kamloops; Rev. and Mrs. J. F. O'Neil of Vancouver; Mr. C. Dibblee, Mr. Wilfred Davies and Mr. C. McEwan of Kamloops; Mr. and Mrs. K. Robertson and Mr. Lawrence Robertson of Williams Lake; Mr. B. Wringer of Quesnel; Mr. and Mrs. R. Sherwood of Britannia Beach and Mr. and Mrs. Nommenson of Seattle.

Michael, Wayne, Maxine and Judy, who live at the B.C. Protestant Orphanage, will all benefit from the proceeds of the annual Holly Bazaar at the home, Saturday, Nov. 16. Mrs. J. Courtney Haddock will open the affair at 2 p.m. A larger-than-ever home cooking stall has been planned and there will be many lovely articles suitable for Christmas gifts on sale. A large selection of books will be on one table. An innovation this year will be the delicatessen stall. Tea will be served throughout the afternoon. Mrs. W. Boyes, president of the Junior Auxiliary to the Orphanage, and Mrs. H. J. Marrion, convener, will receive.—(Robin Clarke)

Wedding Trip to U.S.

A pretty wedding was solemnized Saturday afternoon when Barbara Anne Turner, daughter of Mr. and Mrs. C. C. Turner of Kamloops, became the bride of Mr. John Francis Alexander Hood, son of Mr. and Mrs. F. B. Hood, 2501 Shannon Place, Victoria.

Canon R. Willis performed the service in St. Mark's Anglican Church.

Given in marriage by her father, the bride was charming in a formal gown with bell skirt designed with waist length jacket, three-quarter sleeves and slightly scooped neck in white bengaline. Her headpiece was a pillbox of the same material with shoulder-length veil dotted in seed pearls. She carried red roses and her only jewelry was a string of pearls, gift of the groom.

The bride's sister, Mrs. C. W. Sutton was the only attendant. She wore a blue bengaline short sheath with matching lace jacket, pillbox hat in lace and carried white chrysanthemums.

Best man was Mr. Colin Carmichael, cousin of the groom. Ushers were Mr. Alan N. Patterson and Mr. John F. Woods.

At the reception at the home of the bride's sister, the toast was proposed by Mr. Frank L. Kitto.

For a honeymoon in the United States, the new Mrs. Hood changed into a pink Italian knit suit, brown accessories and muskrat coat.

They will live in Vancouver.

MEMORIAL HALL

Health, healing and herbs will be the topic at the prayer and healing meeting Wednesday, Nov. 13, in Cathedral Memorial Hall at 3 p.m. Visitors welcome.

ONLY
ENSIGN MOTORS
HAS
C. P. V.

AT SPECIAL SALE PRICES
French Flair
. . . the permanent wave of the French fashion models

Delicately, distinctively scented with a precious French perfume.
Raymond Salons
2nd floor
Woodward's Mayfair.
386-3322

Why not drink something you'll really like?

MARACA light
RUM and TONIC

You'll like the light flavour—the pleasant dryness of Maraca White Label Rum. Taste a perfect rum-and-tonic, with the cool, bright flavour-lift of Maraca. Different and delicious.

MARACA light and smooth as tropical rhythm

This advertisement is not published or displayed by the Liquor Control Board or by the Government of British Columbia.

Victoria Girls

Dance with Bolshoi

Four lucky and talented Victoria children are currently sharing a momentous experience in Vancouver.

They are dancing with the Bolshoi Ballet at the Queen Elizabeth Theatre.

Pupils of Miss Wynne Shaw, they are Robin Porteous, age nine, of 1311 Franklin Terrace; Pamela Stoddard, age 10, of 548 Tait Road; Colleen De Corte, age 11, of 982 Wollaston Street, and Margaret Edminston, age 11, of 981 Thomas Avenue.

Writing to the Colonist, Miss Shaw said:

"At the auditions here in Vancouver for children 8-12, to take part in "Ballet School" tone of the most popular numbers of the Bolshoi tour), four of my young children were among the 18 girls picked from about 200 children auditioned.

"Some will dance once only, but three of them will dance all three performances. One girl was picked for opening night (Tuesday night) but does not know if she dances the other two performances.

"You can imagine the excitement! I'm playing mother and taxi-driver — doing the four heads into hairdos as worn by Russian children in their ballet classes. This is a great and wonderful experience for four lucky little girls."

Back Home After Trip Abroad

FULFORD — Mr. and Mrs. O. Hayes of Morningside Road, are spending the winter months at Newport Beach, Calif. They expect to return to their home here in the spring.

* * *

Miss Jean Gibling has returned to her home at Chemainus, after spending two weeks with her grandparents, Mr. and Mrs. R. Gibling.

* * *

Dr. and Mrs. D. H. Bunt of Trenton, Ont., have been visiting Mr. and Mrs. A. Sheffield for a week. Mrs. Bunt is Mr. Sheffield's daughter.

* * *

Mr. and Mrs. W. Y. Stewart of Beaver Point, have returned home after three months visiting in England, Scotland and Ireland. Mr. A. E. Roddis also travelled overseas with the Stewarts. They went via the steamship Homeric and returned via the Ryndan.

Mrs. Fulton, wife of E. Davie Fulton, B.C. Progressive Conservative leader, will accompany her husband to Victoria Saturday. Mr. Fulton will be the speaker at the luncheon being held at the Empress Hotel by the B.C. Women's Progressive Conservative Association in conjunction with their quarterly meeting. Mrs. Olive Wilson, 3095 Harriet Road, is in charge of reservations.

Annual Bazaar

Annual church bazaar and tea sponsored by the Church of Our Lord will be held Wednesday, Nov. 13 at 2:30 p.m. in Cridge Memorial Hall, Humboldt Street.

Among the variety of stalls, will be a big homecooking table.

Bazaar Today

Esquimalt Golden Age Club will hold their annual bazaar in the Jubilee Hall, Fraser Street, Wednesday, Nov. 13, from 2 to 4 p.m.

Mrs. R. Culverwell, president, is general convener and Mrs. N. O'Kell and Mrs. H. Austen are social conveners.

Mrs. G. D. Cram will officially open the affair.

Those in charge of stalls and contests will be Mrs. E. Strawson, Mrs. H. Brown, Mrs. A. Mossop, Mrs. E. Dunlop, Mrs. A. Walker, Mrs. N. Wood and Mrs. E. Hopwood.

Clubs

NATIVE DAUGHTERS

Regular meeting of the Native Daughters of B.C. Post 3 will be held in the Orange Hall Thursday, Nov. 14, at 7:30 p.m. There will be a demonstration of hairstyling.

* * *

DIOCESAN BOARD

Diocesan board of the Woman's Auxiliary of the Anglican Church will meet Nov. 15 at 10:30 a.m. in St. James Church, Departure Bay, Nanaimo. Buses will leave St. John's Church parking lot at 8:15 a.m.

Clubs and Societies

EXECUTIVE MEETING

The Women's Progressive Conservative Association will hold an executive meeting Thursday, Nov. 14, at 2 p.m. It will be followed by a business meeting at 2:30 p.m. in the Orange Hall, Courtney Street.

* * *

PIONEER CLUB

Pioneer Club of the Woman's Benefit Association, Review No. 1, will meet at the home of Mrs. E. Longden, 1416 Denman Street, Nov. 15 at 2:30 p.m.

* * *

DAUGHTERS OF ST. GEORGE

Daughters of St. George, No. 238, will meet Nov. 15 at 7:30 p.m. in the K of P hall.

New Members Join Veterans' Auxiliary

The Women's Auxiliary to the Veterans' Hospital met recently, with Mrs. H. F. Jarvis in the chair.

Mrs. H. Finbow reported that the expenditures for October had amounted to $199.86. Mrs. F. R. Roberts reported that she had sent nine sympathy cards to relatives of patients who had recently died.

Six new members joined the auxiliary: Mrs. R. P. Ponder, Mrs. B. L. Brown, Miss D. Creighton, Mrs. P. J. Philpott, Mrs. E. B. Norton and Mrs. J. F. Cameron.

Mrs. F. E. De Wiele reported that 388 library books had been distributed during October.

Mrs. Jarvis reported that seven dozen dogwood pins, and two dozen matching earrings, had been sold in a month.

Mrs. P. Newman reported that the chapel was beautifully decorated for the harvest festival. Also the choirs of St. Luke's Church, the Centennial Church, and the Jubilee Hospital singers, had been greatly enjoyed by the veterans. The valuable and interesting ancient Breeches Bible is now back in the showcase in the chapel.

Carpet and Upholstery Cleaning
If you've tried the rest now try the best
AIR-MIST CLEANING
"Serving Victoria 25 Years"
928 Johnson 384-4952

MAGNOLAX
Pleasant mild laxative by Wampole, effective for adults and children.
Regular price $1.50. SPECIAL $1.09

PHOSPHO-LECITHIN
General pickup and nerve tonic by Wampole. A well-known and highly recommended product. Regular price 16 ozs. $1.75.
SPECIAL $1.39

Rx Prescriptions Accurately Filled
MAYFAIR CENTRE 386-3448
OWL DRUG CO. LTD. FORT AT DOUGLAS 385-6761

STOCK REDUCTION
SALE
• BEAUTIFUL VASES
Regular 1.95 - 14.95
Special, 1.49 up
• EXQUISITE FIGURINES, PLAQUES, GIFTS AND CHINA
ALL AT
25% off
THESE VALUES IN EFFECT THURS., FRI. AND SAT. ONLY
DOMESTIC SALES
28 BURNSIDE WEST

ROSE'S JEWELERS
proudly presents
THIS SPECIAL COMBINATION OFFER
GRUEN
makers of precision watches since 1874
RONSON
International Standard of Excellence
NOW YOU CAN BUY TWO GREAT GIFTS AT ONE TIME—AT ONE LOW PRICE! THIS IS A UNIQUE OFFER MADE POSSIBLE ONLY BY OUR ADVANCE-PLANNED MERCHANDISING!

YOU CHOOSE EITHER

THE GRUEN CHARLES
precision watch for men

Veri-thin Yellow Top water resistant case with stainless steel back—Modern tapered Florentine finish, semi-expansion bracelet. Gruen 17 Jewel Precision movement. Modern dial with raised gilt markers. Shock resistant movement with unbreakable mainspring. Sweep second hand. In attractive red leatherette gift box.

OR

GRUEN'S BERNICE
precision watch for ladies

Sparkling 14K Gold Case—with modern expansion bracelet. Gruen 17 Jewel Precision movement. Modern dial with raised gilt numerals. Unbreakable mainspring. Patented dust and shockproof crown—anti-magnetic. In attractive white leatherette gift box.

AND EITHER

THE RONSON Beauty Trio HAIR DRYER

Here is the beautiful practical gift for her! The luxurious ease of beauty shop hair drying right in her own home! Ronson "Beauty Trio" with brush, comb and adjustable hood dries hair to silky softness in minutes.

OR

RONSON'S
CFL MARK II SHAVER

Mark II's 'miracle' multi-blade cutter amplifies whiskers into sound, ZZ-z-z, it's cutting. Hummmm, whiskers are gone! It gives the quickest cleanest shaves on earth.

YOU PAY ONE LOW PRICE FOR THE TWO PRODUCTS YOU CHOOSE
the watch you choose and either the hair dryer or the shaver BOTH FOR ONLY..... $59.95
This is down-to-earth, superlative gift value. Don't miss it!
Only $6.00 Down—$6.00 a Month

SEE THE KIWANIS
TV AUCTION
TODAY ON CHEK TV
CHANNEL 6 — From 5 P.M.
See details in tomorrow's Colonist and Times

ROSE'S LTD.
JEWELERS
1317 DOUGLAS STREET

Mrs. Mary E. Stephenson, 1123 Ormond Street, and Mr. Leonard J. Stephenson, 2815 Shoreline Drive, announce the engagement of their daughter, Sharon Louise, to Mr. Ronald William Hughes, son of Mr. and Mrs. W. R. Hughes, 3794 Tillicum Road. The wedding will take place Nov. 29 in St. Barnabas' Church with Rev. Canon B. T. Page officiating.—(Jus-Rite)

The forthcoming marriage is announced of Patricia Anne Jacobson, second daughter of Mr. and Mrs. Ted Jacobson, 335 Plaskett Place, Victoria, to Mr. David Harold Hansen, son of Mr. and Mrs. Harold Hansen of Vulcan, Alta. The marriage will take place at the Church of Our Lord December 7 at 7:30 p.m. with Bishop Rankilor officiating.—(Jus-Rite)

Exchange Vows In St. John's

Canon George Biddle officiated at a wedding during the noon hour Saturday in St. John's Anglican Church when vows were exchanged by Carole Grace Hall and William Duncan Russell.

Baskets of bronze and yellow chrysanthemums formed a setting for the ceremony. Kenneth Ansett was organist and Master Patrie Patterson sang "Lord of Our Being" during signing of the register.

* * *

Parents of the couple are Mr. and Mrs. Dennis Stewart Hall, 3513 Parker Avenue, and Mrs. Margaret Winfield of Kamloops.

The bride wore a gown of sheer norganza embossed with Guipure daisies on the skirt and at the neckline. It was styled in a modified "A" silhouette leading to an inverted pleat at the waist and softened by a cascading train. The chapel veil was held with a pearl coronet. Talisman roses and white carnations were in her cascade bouquet.

* * *

Emerald green peau de soie gowns were worn by the matron of honor, Mrs. Trevor Owen, a cousin of the bride, and the bridesmaids, Miss Fay Coleen Russell, the groom's sister, and Miss Sharon Banks. They had toning headpieces of net and veiling and carried colonial bouquets of white carnations and Johanna Hill roses.

Wilfred Davies, Kamloops, was best man. Guests were ushered to pews by Lawrence Robertson, Williams Lake, and William McEwan, Kamloops.

Rev. John O'Neil proposed the toast to his niece's happiness at the reception which followed in Holyrood House. Chrysanthemums in fall shades decorated the reception rooms.

Leaving on honeymoon, the bride wore an Italian two-piece knit suit in flamingo red tone, matching purse and shoes, winter white full-length coat with matching hat and gloves. Corsage was of pale pink carnations.

On return, the couple will make their home at 2177 Cadboro Bay Road.

Clubs

FULFORD HALL

FULFORD, B.C.—The Fulford Hall committee are having a smorgasbord supper in the Fulford Hall Friday, Nov. 15. Supper will be at 6:30 p.m. Members of the South Salt Spring Island W.I. will be assisting with the supper.

OAP No. 5

Annual fall tea and sale of Old Age Pensioners' Branch No. 5 will be held in the Naval Veterans' Hall on Saturday, Nov. 16, commencing at 1:30 p.m. There will be home-cooking, aprons, fancy goods, white elephant and tombola. Afternoon tea will be under the direction of Mrs. A. Guyatt.

Bread Rise 'Inevitable'

VANCOUVER (CP) — An unidentified spokesman for a large bakery here agreed Tuesday that bread prices in Canada wil have to be increased, not more than one cent a loaf.

He was commenting on a circular from Arthur May of Ottawa, executive director of the national council of the baking industry, who said increased costs of sugar and flour make a general bread price boost "inevitable."

Hair Fashions

Split-Level Newest

By HELEN PARMELEE

TORONTO (TNS)—Now comes the split-level. Not in houses — in hairdos.

That's the latest in hair styles from a Toronto hairdresser who attended the 1963 fall and winter showings of the Haute Coiffure Francais in Paris.

This is where the top hairdressers in Paris design coiffures to complement the latest Paris couturier clothes, thus setting the trends for the next season which quickly spread to salons around the world.

He described the French hairdos this season as "casual yet elegant," a description which also applies to the sporty yet dressy new fall fashions.

The split-level hairdo is self-explanatory. It's a coiffure built on separate levels, creating a tiered effect.

* * *

This can be done by popping a postiche (false hairpiece) on top of a casual daytime hairdo to add a touch of evening glamour. This gives two definite layers: The smooth lower portion which hangs almost straight; the topnotch perched on top.

Or it can be done by cutting the hair in tiers, on two or three levels, with a blunt cut on the bottom of each layer. When the hair has been set, it can be combed into soft and gently curled lines.

This technique is more flattering to the more mature woman than the severely straight new hairdos.

* * *

The overall trends he spotted at the Paris showings: Continuation of the blunt cut; hair shorter at the back, longer at the front; hair close to the head, hugging the sides but with a bit of height at the crown; more movement in evening hairdos, not the severely swept up and back line of last year.

And here are some tidbits of beauty news brought back from the Continent:

No balloon hairdos can be seen on the streets of Paris . . . women are wearing either tiny hats which sit atop a postiche or large hair-hiding Garbo slouch hats . . . there are lots of daytime headbands and bows, many of them made of leather . . . for evening, hair ornaments made of mink are replacing jeweled trim.

* * *

Straight, sleek and drawn to one side is this new hairdo with a Parisian touch. Leather headbands and bows are the newest thing for daytime hair trim.

$1,500 Realized

St. Andrew's Roman Catholic Cathedral realized the sum of $1,500 at the annual bazaar held in the Club Sirocco.

Mrs. W. Rogers was general convener. Mr. Dennis Hartman was in charge of bingo.

Members of the altar society served tea.

ABC Look for Men

The London line of men's fashions for 1964 is a positive one. It introduces the ABC of elegance. Advanced, Bold and Color-styled. There are definite town suits and definite country suits. Formal wear is more formal; and casual, off-duty clothes more color-styled.

Advanced, forward-looking styling appears in the new two button suit. This break-away from the classic three-button stresses the bold virile line of the suit. There is more shape in the waist and slightly longer jackets with a bolder look reflected by wider lapels and deeper vents.

Sports jackets are bigger, bolder and informal. More character is shown by the return of the hacking jacket.

Topcoats for town wear are more formal, and more shaped through the waist, while setin sleeve styles predominate. Knitted jackets, with sport favor.

details as leather trimming and horn buttons are worn over turtle neck sweaters or polo necks. Crew neck lines increase in

LUMBAGO

BACK-ACHE • LAME BACK

When your back is stiff and painful so it is hard for you to stoop or bend, take the remedy that has brought relief to thousands—TEMPLETON'S T-R-C's. Don't suffer a day longer than you have to. Get T-R-C's today. Only 85c and $1.65 at drug counters everywhere.

For extra fast relief, use Templeton's FLAME-Cream Liniment in the roll-on bottle externally, while taking T-R-C's internally. FLAME-Cream, $1.25. T63-8

ENJOY LIVING!

In Victoria's best known, centrally located, residential Hotel. For permanent residents or winter holiday. Excellent food, reasonable rates. Enquiries welcomed.

The Glenshiel Hotel

(In the Parliament Buildings area)

606 Douglas Street 383-4164

Winter Time is Party Time

any time for a beautiful *New Hairdo*

Jill Baxter

An exciting new party season deserves a lovely "new you" . . . come in now and let Jill Baxter, one of our four clever beauticians, create a stunning new hair style for you alone!

First Lady offers a 20% discount on all permanents, until November 15th

First Lady

BEAUTY SALON

(Division of Anaas Taylor)

Main Floor, Montreal Trust Building

1061 Fort Street

Our unlisted telephone number is 384-5523

ONLY ENSIGN MOTORS HAS C. P. V.

BEST DEAL AND OLSON Proves it!

Meet JOE HAMILTON OLSON'S New Car Sales

Let him show you how easy you can afford a Better Car for a very few Dollars.

Yates at Cook — EV 4-1144

For the hard of hearing only HEAR TV BETTER

As a public service we are offering this TV attachment to the hard-of-hearing. Your TV enjoyment will be greatly improved. The TV attachment will be sent promptly, supplies are limited. Available to the hard-of-hearing only. Please fill in this coupon and mail today.

MAICO Hearing and Service $1.95 ($4.95 VALUE)

R. O. Munson 640 Fort Victoria

Yes, I want to hear my TV better. Please send me a TV attachment which you have reserved for the hard of hearing.

ADDRESS _____

NAME _____

CITY _____ PHONE _____

Newspaper Advertising Stimulates Buying

It takes a long time to break an old habit. 60 seconds.

You know what you like in whiskies. You've probably been living with the one kind for five, ten, maybe twenty years.

All we ask is one minute.

We think that's all it will take to change your mind. That, and merely one taste of a whisky called Time.

You'll find you have never known a rye like this. The taste is light, warm, smooth. A gentle whisky—but not at all kind to old habits.

It gives you a lot to think about for 60 seconds.

Time enough.

THIS ADVERTISEMENT IS NOT PUBLISHED OR DISPLAYED BY THE LIQUOR CONTROL BOARD OR BY THE GOVERNMENT OF BRITISH COLUMBIA.

the wonder that becomes **you**!

Petal Burst won't settle for less than perfect figure shaping. Enhances your silhouette...enhances everything you wear! And now there are two Petal Burst styles... traditional bandeau and feminine new "Lingerie Look" bra. You'll want both, so go ahead... splurge! One beautiful Petal Burst deserves another!

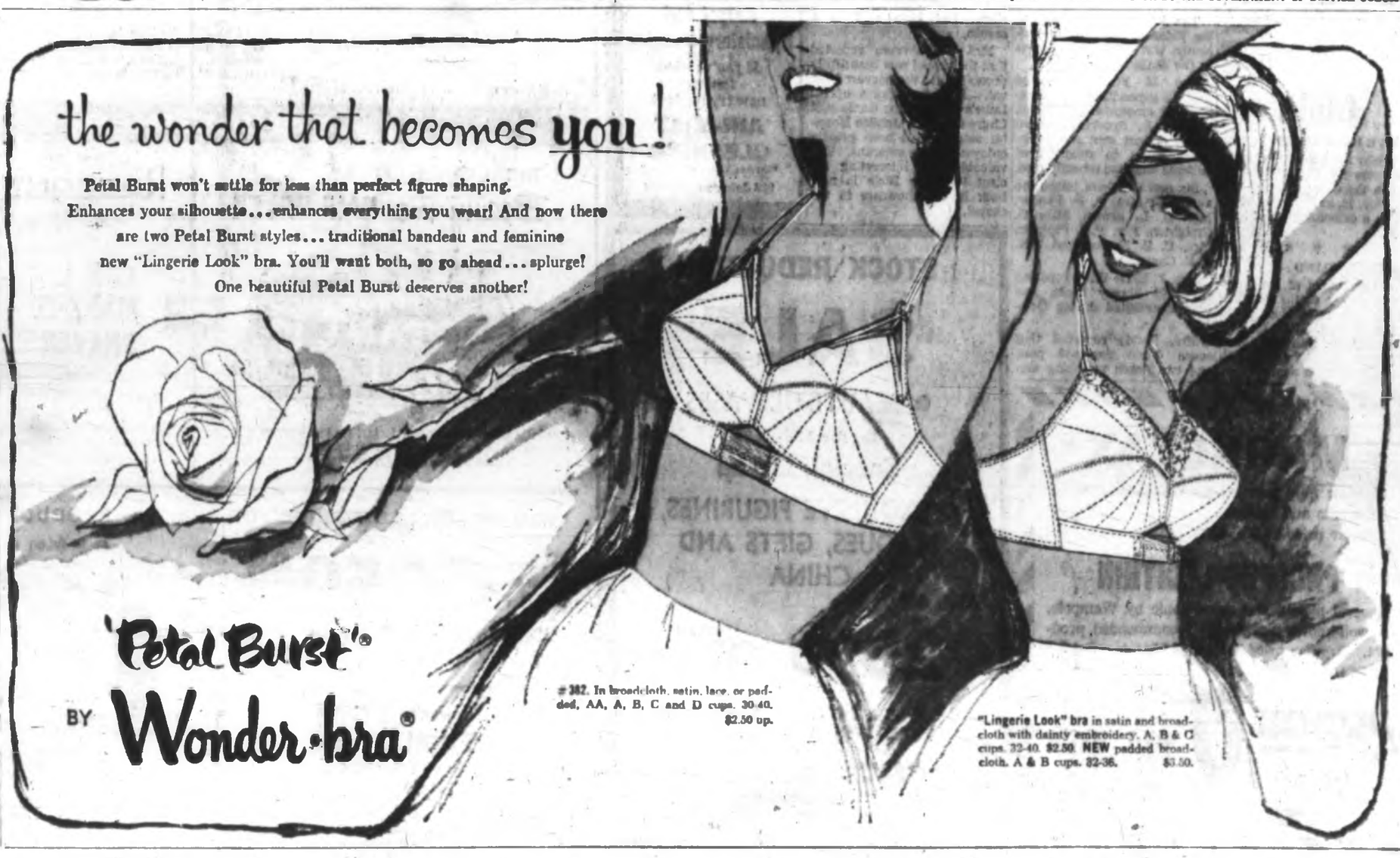

'Petal Burst'® BY Wonder-bra®

#382. In broadcloth, satin, lace, or padded, AA, A, B, C and D cups. 30-40. $2.50 up.

"Lingerie Look" bra in satin and broadcloth with dainty embroidery. A, B & C cups. 32-40. $2.50. NEW padded broadcloth. A & B cups. 32-36. $3.50.

96-Year-Old Man, Eight Others Hurt in Crashes

A 96-year-old man is described as in fairly good condition in Royal Jubilee Hospital after being involved in a two-car crash Monday evening on Fort Street.

Ernest Jones of the Beverly Hotel suffered face cuts and head injuries in the head-on collision which occurred near Bank.

Frank McClement, 67, of 1033 Pemberton, one of the drivers involved, was also admitted to hospital. He is said to be in good condition with face cuts. Mrs. Lois Jones, 31, the other driver, was treated for a face cut and released.

Six other Greater Victorians were injured seriously enough to require hospital treatment over the holiday weekend.

MINOR BRUISES

Brian Stevenson, 4, of 2325 Victor, received minor bruises when he was pushed to the floor by his mother just before his father's car was involved in a collision at Cook and Pandora. He was sitting on his mother's knee in the car, driven by his father, Howard.

Brian was treated at Royal Jubilee Hospital and later released.

Mr. Stevenson said later he plans to install seat belts for himself and his passengers immediately.

Driver of the other car, Mrs. Shiela Rinhoffer, 1120 Knibbs Place, was taken to hospital suffering from severe shock. She was later released.

POWER POLE

Monday morning, Fraser Benham, 18, of 1675 Donnelly, suffered head injuries when his car crashed into a power pole at Cedar and Shelbourne. His condition is described as good in Royal Jubilee Hospital.

Leslie Johnson, 3, suffered head cuts when a car driven by her father, Alfred Johnson, 1581 Cedar Glen Road, was involved in a collision with another driven by Gerry Lessard, 1461 Finlayson.

NECK INJURIES

Mr. Lessard suffered neck injuries in the accident, at Hillside and Shelbourne. Both were released from St. Joseph's Hospital after treatment.

Another collision, Saturday night, sent Cyril Gence, 536 Linden, to hospital with shock and head injuries.

His car collided with one driven by Stuart Small, 970 Amphion Street, at Fairfield and Cook.

OLSON
QUICK SERVICE
For Sure and Safe
WINTER DRIVING
THIS 21-POINT SPECIAL IS TOPS . . . 21-POINT Winter Conditioning SPECIAL
$12.95 (Parts Extra)
All Makes
Muffler
- Free Installation
- Free Inspection
- 15-Minute Service
- Backed by Warranty
- Installed on all makes of vehicles

$9.95 FROM
NOVEMBER SPECIAL
AUTOMATIC TRANSMISSION SERVICE
Includes Gaskets, Labor, Oil
NOW ONLY $16.35 PLUS TAX
OLSON'S
"Victoria's Exclusive Ford Dealer"
EV 4-1144
Wide Open 24 Hours

Aviation Topic

Current developments in Canadian aviation will be subject of an address by H. B. Renwick, vice-president for sales and traffic of Canadian Pacific Airlines in Vancouver, when he speaks to Victoria Rotary Club in Empress Hotel Nov. 28. Mr. Renwick was born and educated in Victoria and is a governor of University School.

Meeting Set With Cabinet

Officers of the Associated Chambers of Commerce of Vancouver Island will meet with the provincial cabinet Nov. 25 to discuss resolutions from the association's last annual meeting.

The Vancouver Island sports fishery, extension of the Island Highway and proposals for launching ramps at various places are among subjects which came up at the April meeting of the association and will be discussed with the cabinet.

Association president Cliff W. Laver of Courtenay is expected to head the ACCVI delegation.

Missile Base Plan Denied

UNITED NATIONS (Reuters) —South Africa has denied there are plans to erect a nuclear missile base on its territory.

The charge was made by Tanganyika's K. R. Baghdelleh, who quoted a U.S. press report that the South African government was being helped to set up a rocket institute near Pretoria.

Against Socreds

Election Bid Filed

A petition seeking to declare the Sept. 30 election in Vancouver-Burrard constituency null and void was filed at the B.C. Supreme Court registry here Tuesday.

The petition was filed on behalf of Tom Berger and Paddy Neale, unsuccessful New Democratic Party candidates in the election against Social Crediters Bert Price and Health Minister Martin.

The petition claims the election was not conducted according to law and that the names of numerous persons were illegally struck from the list, depriving them of the right to vote.

The number struck from the list was sufficient to affect the result, the petition claims. Mr. Berger was 268 votes behind Mr. Price in the two-seat constituency.

Victoria lawyer Michael Tootill said Mr. Martin and Mr. Price have 10 days in which they may present objections to the petition in which case there can be a summary hearing.

If they do not present objections, the petition will come to trial. Mr. Tootill said he could not say when the court case might come "but I assume it would be fairly soon."

He pointed out that Section 225 of the Provincial Elections Act says a trial cannot be held within 15 days of, or during, a sitting of the legislature.

The next session of the legislature begins Jan. 23.

Guns Authorized

BERN (Reuters) — The Swiss government has authorized the delivery of anti-aircraft guns and ammunition to South Africa, it was announced Tuesday.

ALUMINUM
- SCREENS made to Fit any Window.
- COMBINATION SCREEN DOORS
- WINDOWS
- AWNINGS

We measure and Install
Years of Experience to Serve You Better
Trojan Industries Ltd.
(Formerly Humphrey Windows Ltd.)
382-0012 751 Discovery St.

New Home Recipe Reducing Plan

It's simple how quickly one may lose pounds of unsightly fat right in your own home. Make this home recipe yourself. It's easy, no trouble at all and costs little. Just go to your drug store and ask for four ounces of Naran Concentrate. Pour this into a pint bottle and add enough grapefruit juice to fill the bottle. Take two tablespoons full a day as needed and follow the Naran Plan.

If your first purchase does not show you a simple easy way to lose bulky fat and help regain slender more graceful curves; if reducible pounds and inches of excess fat don't disappear from neck, chin, arms, abdomen, hips, calves and ankles just return the empty bottle for your money back. Follow this easy way endorsed by many who have tried this plan and help bring back alluring curves and graceful slenderness. Note how quickly bloat disappears—how much better you feel. More alive, youthful appearing and active. Advt.

Boy Cyclist Injured

A young cyclist who police say was riding after dark without lights was injured Monday when he ran into the rear of a parked car on Rowker Avenue in the rain. Patrick Henry, 13, of 1897 Monteith, is described as in fair condition with head injuries in Royal Jubilee Hospital.

AALBORG AKVAVIT
THE SUPERB APPETIZER
Serve it straight and ice-cold right from the refrigerator with smorgasbord, buffet suppers or canapes.
Also delightful in cocktails. First distilled in 1846. Available in B.C. Liquor Control Board Stores.

This advertisement is not published or displayed by the Liquor Control Board or by the Government of British Columbia

It's a coffee lovers'
CHRISTMAS BONANZA!

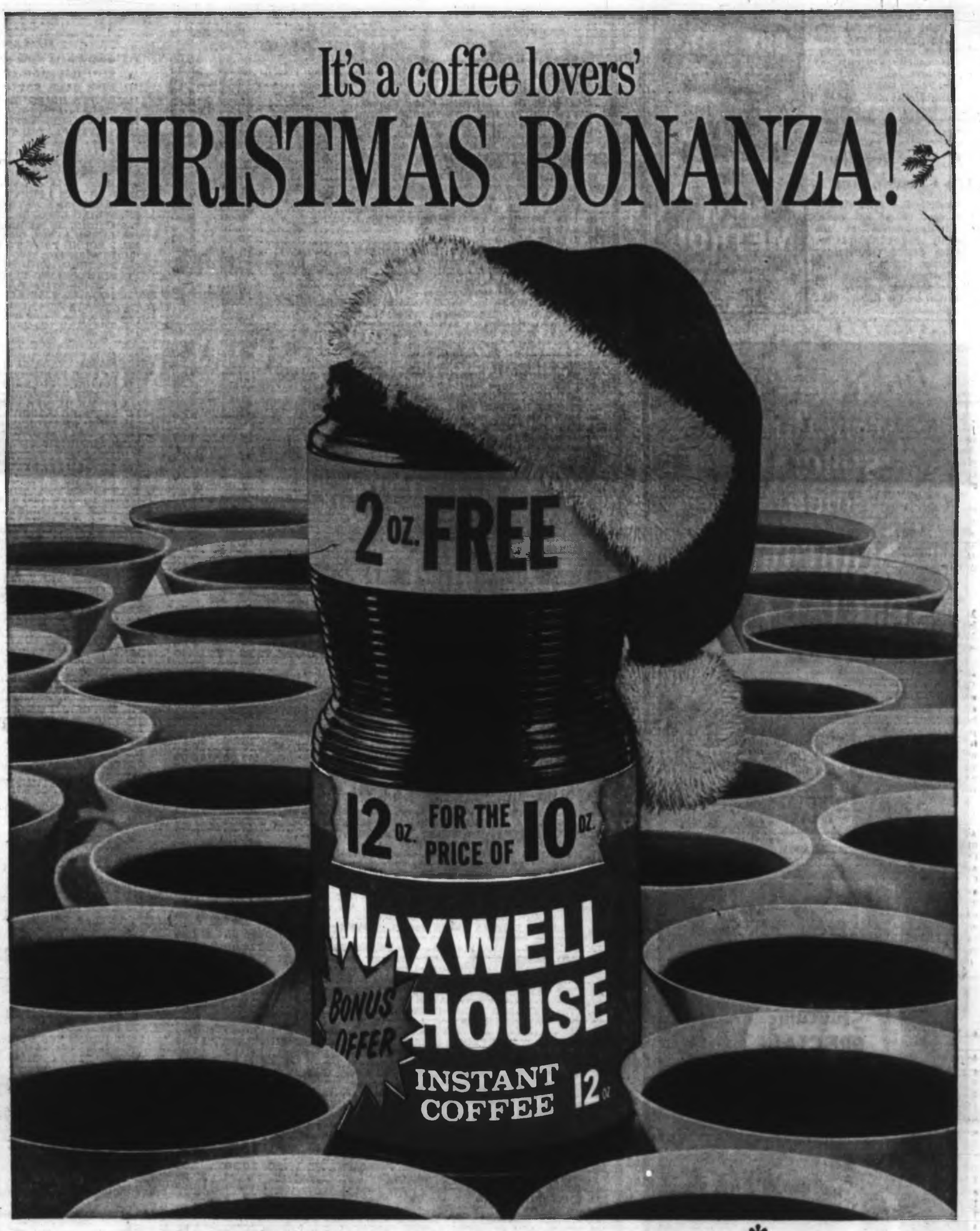

FREE: 25 extra cups (worth about 50¢*) of Instant Maxwell House Coffee when you buy this 12-oz. jar for the regular 10-oz. price.

* Approximate price of 2-oz. jar

Another fine product of General Foods

Cakes taste better with PACIFIC MILK

because PACIFIC is made of milk from Canada's finest dairy herds.

QUALITY COMES FIRST WITH PACIFIC MILK

B.C. Hospital System Needs 'Careful' Look

Dr. R. E. Adams, medical director of St. Joseph's Hospital, told Victoria Kiwanians yesterday "careful examination" of B.C.'s hospital system is needed.

Dr. Adams, chairman of the patient service standards committee of the B.C. Hospitals Association, said this province's per capita expenditure per patient and staff-patient ratios are lower than many other provinces.

University of Victoria

Students Have Say On Residence Room

By JUDITH BAINES

University of Victoria students had a chance last week to voice their opinions about how a residence room should be furnished.

Earl Morrison, interior decorator for the women's residence soon to be started on the Gordon Head campus, along with a furniture company whose products are being considered, arranged a mock-up of a dorm room in the Student Union Building.

COMMENTS ASKED

Students and faculty were invited to comment.

Furniture in the double room included two beds which convert into chesterfields by sliding under a backboard. Two different types of desks were displayed, and a large closet which includes a vanity and drawer area.

Mrs. Phoebe Noble, residence committee chairman, said the 70 responses to a questionnaire will help clarify the committee's thinking.

Student comments ranged from unqualified praise to severe criticism of the color scheme.

The convertible beds aroused the most controversy. Some felt they were awkward to handle and the back portion was dangerous when lifted up to make a bed.

Some pointed out features which were lacking, such as shoe racks and a full-length mirror.

MLA to Report On Convention

Saanich MLA John Tisdalle will report on the B.C. Social Credit convention at the monthly meeting of the Saanich Socred Constituency Association at 8 p.m. today in the Harmony Hall, Town and Country shopping centre.

A film on the Rogers Pass will be shown.

SANITONE

Save Money Now On This!

DRY-CLEAN Special

Nov. 12 to Nov. 23

ANY SWEATER 50c

NEW METHOD

EV 4-8166

Cor Inverc N at Midtown Mall, 1618 N. Park, Shelbourne Plaza, Hillside Plaza or Town & Country

There's something SPECIAL about Seagram's SPECIAL OLD

12 oz. and 25 oz. sizes

Finer Taste is a Seagram Tradition

This advertisement is not published or displayed by the Liquor Control Board or by the Government of British Columbia

VICTORIA DOWNTOWN KIWANIS CLUB

AUCTION

TONIGHT CHEK TV *Channel* 6

From 5 to 6:30 ● 8 to 11 ● 11:30 to ??

No Waiting 10 Extra Lines Phone 386-2161

Advance Bids Today from 9 a.m. to 5 p.m.

ITEM and DONOR	Retail Price	Reserve Bid
1. BONSON HAIR DRYER—Oak Bay Pharmacy	29.95	10.00
2. 1 PR. 4 POINT HB BLANKETS—Hudson's Bay Co.	60.00	20.00
3. GIRL'S SKATING SWEATER—Roy Imports	14.95	5.00
4. 6 TRANSISTOR RADIO—Jubilee Pharmacy	16.99	6.00
5. BASKET OF FLOWERS—Island Florists	12.50	4.00
6. FISHING TACKLE BOX—Mullin's Marine Sales	14.55	5.00
7. SALAD BOWL and SERVERS—Oak Bay Hardware	6.75	3.00
8. 240 TOTEM LOGS—Harknett Fuel	15.00	5.00
9. 12 VOLT FOG LIGHT—Lesters Service	7.25	3.00
10. FAMILY MULTIPLE VITAMIN SUPPLY—Sutherland Pharmacy	22.50	7.50
11. LAZY SUSAN—Dogwood Gift Shop	10.95	4.00
12. SHOE SHINE KIT—Stevenson Shoe Clinic	8.95	3.00
13. TERYLENE SLEEPING BAG—Victoria Tire Ltd.	18.50	7.00
14. 4 GAL. TANK SPRAYER—Scott & Peden	21.00	7.00
15. 1 PR. BOUDOIR LAMPS—Delta Electric	9.00	3.00
16. BAR SET—Monk Office Supply	9.00	3.00
17. 5 TUBE RADIO—Kent's Ltd.	18.88	6.50
18. BONE CHINA FLORAL—Sydney Reynolds	14.50	5.00
19. 2 GARBAGE CANS—Pacific Sheet Metal	30.00	10.00
20. 3 GALS. OUTSIDE PAINT—Ross Bay Hardware	29.55	10.00
21. 1 PR. MOTORCYCLE GAUNTLETS—Brooklands Motorcycle Sales	10.00	3.50
22. SLIDE SORTER and FILE—Victoria Photo Supply	10.90	4.00
23. CRYSTAL VASE—Montague Bridgman Ltd.	22.50	7.50
24. FLORAL HASSOCK—Arrow Furniture Ltd.	18.95	6.50
25. BRASS WOOD BOX—Empress Motors Ltd.	22.00	7.50
26. 1 PR. MEN'S DRESS SHOES—Modern Shoe Store	22.95	8.00
27. 4 LP STEREO RECORDS—Mais Furniture	7.92	2.50
28. PROPANE TORCH—Victoria Retail Lumber	6.95	2.50
29. BATHROOM SCALES and VAPORIZER—McGill & Orme	22.00	8.00
30. 1 BATHROOM CUPBOARD—Builders Sash & Door	20.00	7.00
31. DOLL'S PUSH CART—Holland Brothers	4.75	2.00
32. SINGLE HANDLE BALL FAUCET—G. H. Birnie Ltd.	40.00	13.50
33. MEN'S CASUAL JACKET—Bud Bell's Men's Wear	24.95	9.00
34. 7 COLOR PRINTS OF HMS VESSELS—Maritime Museum of B.C.	14.00	5.00
35. 2 7.50x14 RETREAD SNOW TIRES—Dunlop Tire Sales & Service	30.00	10.00
36. 1 PR. STEEL SKI POLES—Peets & Son	9.95	3.50
37. CIGAR HUMIDOR—E. A. Morris Ltd.	20.00	7.00
38. SPANISH GUITAR—Western Music Co.	21.00	7.00
39. LUGGAGE RACK FOR CAR—National Motors Ltd.	48.95	16.00
40. PERFUME (½ oz.)—Victoria Pharmacy	18.00	6.00
41. ROOM DIVIDER—Standard Furniture Co.	24.50	8.00
42. COCKTAIL DRESS—Avenue Dress Shop	47.50	16.00
43. 3-PC. SET OF CORNISH WARE—Continental Home Supply	19.95	6.50
44. 6 CARTONS OF CANNED GOODS—Macdonalds Consolidated	32.00	11.00
45. 5 EVERGREEN SHRUBS—Layritz Nurseries	20.00	7.00
46. CANTON BOWL-TEAK BASE—Morley Co.	27.50	9.00
47. McGREGOR SPORTS JACKET—Price & Smith Ltd.	25.95	8.50
48. GE AUTOMATIC TOASTER—Commercial Towel & Linen	24.50	8.00
49. 2 12 VOLT, 60 AMP CAR BATTERIES—Pacific Chrysler Ltd. Each	19.20	7.00
50. FRESH MEAT—Wrights Meat Market	65.00	22.00
51. 5 QTS. PAINT and BRUSH—Victoria Color Centre	15.45	5.00
52. TERYLENE SLEEPING BAG—Capital Iron & Metal	24.75	9.00
53. 2 750x14 WINTER RIDE TIRES—Dominion Tire Centre	53.50	18.00
54. CHILDREN'S PORTRAIT—Hounsa Studios	45.00	30.00
55. ELECTRONIC BUILDERS SET—Stelck's Hillside Hardware	49.95	16.50
56. 1 PAIR CHURCHES SHOES (Men's)—Ingledews Ltd.	39.95	14.00
57. MAN'S WOOL SHIRT—Watson's Men's Wear	15.95	5.50
58. CAR FLOOR MAT (Front)—Olson Motors Ltd.	19.90	6.50
59. ELECTRIC WALL CLOCK—F. W. Francis Ltd.	37.50	12.50
60. 2 - 50 FT. METAL MEASURING TAPES—Farmer Construction, Each	9.50	3.50
61. SET OF 3 PRUNERS—Hickman Tye Ltd.	24.00	8.00
62. LADIES' AQUA DRESS (Size 15)—Re-Ann's Dress Shop	45.00	15.00
63. 5 BOOKS—Forbes Book Store	34.65	12.00
64. STEAM IRON—Home Appliance	19.95	7.00
65. VANITY SINK—Alcock, Downing & Wright	21.44	7.50
66. LATTICE LAMP—Morley Co.	29.00	10.00
67. 11 GALLONS PAINT—Old Country Decorators	54.00	18.00
68. 50 QUARTS OF MILK—Northwestern Creamery	20.00	7.00
69. MEN'S SLACKS—Don Forster Men's Wear	27.50	9.50
70. STANDING LAMP—Humber Bros.	45.00	15.00
71. HAWKEYE MOVIE CAMERA—Hertz U-Drive	25.00	8.50
72. FLOWER ARRANGEMENT—Ballantyne Bros.	35.00	12.00
73. PERMANENT WAVE—Georges Beauty Salon	25.00	8.50
74. PERMANENT WAVE—Georges Beauty Salon	25.00	8.50
75. KEROSENE BOAT HEATER—McQuade's Ship Chandlers	27.95	9.50
76. TRAPPER SPORT COAT—Hudson's Bay Co.	59.50	20.00
77. KENWOOD BLANKET—Irish Linen Store	18.50	6.00
78. PLEATED TARTAN SKIRT and PULLOVER—Piccadilly Shoppe	22.90	8.00
79. LADY'S 17-JEWEL WATCH—Ray Hebden, Jeweller	25.00	9.00
80. TWO RE-CAP SNOW TIRES—Morrison Motors	33.00	21.00
81. USED PIANO ACCORDION—Lund's Auctioneers	100.00	35.00
82. GARBAGE DISPOSAL—W. R. Menzies & Co.	89.50	30.00
83. TWO CASES ESSO EXTRA MOTOR OIL—Imperial Oil Ltd.	30.00	10.00
84. MAN'S and LADY'S SWEATER SET—W. & J. Wilson Ltd.	60.00	20.00
85. TWO GARBAGE CANS—Pacific Sheet Metal	30.00	10.00
86. TWO GALLONS PAINT—J. J. Ross & Sons	19.00	7.00
87. DEPTH GAUGE and COMPASS—The Scuba Shop	16.50	6.00
88. PLAREX WATERPROOF JACKET and PANTS—Jeune Bros.	32.90	12.00
89. MEN'S TYROL SHOES—George Straith Ltd.	45.00	15.00
90. GE TOASTER and OVEN—McCall Bros.	47.00	16.00
91. ATLAS 12-VOLT CAR BATTERY—Causeway Garage	13.75	5.00
92. LADY'S TARTAN SKIRT—Tang's Pagoda	19.00	7.00
93. SCHICK ELECTRIC SHAVER—McCall-Davey Drug	24.95	9.00
94. BATHROOM BASIN (coral)—Andrew Sheret Ltd.	32.00	11.00
95. MEN'S CAR COAT—John McMaster Ltd.	19.50	7.00
96. FISHING TACKLE BOX—Stan Williams Sporting Goods	8.50	3.00
97. VOLKSWAGEN SEAT COVERS—Speedway Motors	22.95	8.00
98. TWO BURGESS SPOTLIGHTS—R. Angus Ltd. (each)	10.95	4.00
99. LAWN SWEEPER—B.C. Power Mower Sales	54.50	20.00
100. PIN and EARRING SET—Dunstan's Jewellers	20.00	7.00
101. EASY CHAIR—Standard Furniture Co.	29.95	10.00
102. TWO TARTAN VESTS—Les Palmer Ltd. (each)	10.00	3.50
103. KENWOOD BLANKET—The Stork Shop	20.00	7.00
104. GE AUTOMATIC TOASTER—Economy Steam Laundry	24.50	8.00
105. 12-VOLT PORTABLE SPOTLIGHT—Sim's Auto Supply	7.95	3.00
106. FOUR GALS. INTERIOR LATEX PAINT—Clark & Pattison	28.00	9.50
107. LADY'S MOHAIR SWEATER—Dick's Ladies' Wear	15.25	5.00
108. FORD SEAT COVERS—Sandy's Auto Wrecking	18.95	6.50
109. CAR BATTERY—Whittaker & Severcomb	15.45	5.00
110. MAN'S CARDIGAN SWEATER—The Toggery Shop	19.95	6.50
111. Phillipson Glass Spinning Rod—Gordon's Sporting Goods	26.95	9.00
112. KODAK PONY CAMERA—Owl Drug Co.	41.50	14.00
113. FISHING TACKLE BOX—Wilson & Lenfesty	8.95	3.00
114. FIVE GALS. BAPCO LATEX PAINT—Bapco Paint Supply Co.	47.25	16.00
115. 12-VOLT BATTERY and SEAT BELTS—Thomas Pimsley	37.85	13.00
116. TWO 750x14 NEW FIRESTONE SNOW TIRES—D & D Tire	53.50	18.00
117. TWO GARBAGE CANS—Pacific Sheet Metal	30.00	10.00
118. FIVE GALS. BAPTONE PAINT—Heal & McAllister	37.50	12.00
119. LADY'S DRESS—Re-Ann's Dress Shop	39.95	13.50
120. 250-GAL. FURNACE OIL STORAGE TANK—Yarrow's Ltd.	48.00	16.00
121. MEN'S SUIT, TOPCOAT, SHIRT and TIE—Mr. "E"	100.40	34.00
122. SILVER-PLATED TEA and COFFEE SERVICE and TRAY—Rose's Jewellers	89.95	30.00
123. NYLON-COVERED VOGEL CHAIR—Maynard & Sons Ltd.	149.50	50.00
124. 8-FT. PRAM DINGHY and OARS—Island Tug & Barge	75.00	25.00
125. SAMSONITE SILHOUETTE MATCHED LUGGAGE SET—Henry Birks & Sons	92.50	31.00
126. 6 SHEETS 4 FT. x 8 FT. x ¼ IN. RIBBON GRAIN MAHOGANY PLYWOOD—Shawnigan Lumber Yard Ltd.	47.28	16.00
127. VIKING ELECTRIC RANGE (Model 203-N)—T. Eaton Co.	289.95	97.00
128. CHOICE OF MERCHANDISE—Gibson's Ladies' Wear	25.00	8.00
129. LUBRICATION, Oil Change, etc.—Deighton's Service Station	8.00	3.00
130. 2 ROUND TRIPS TO VANCOUVER—Van. Island Coach Lines	19.00	6.50
131. DINNER FOR TWO—Colony Motor Hotel	7.00	2.50
132. PR. DRUMMOND WHIPCORD SLACKS—British Importers	30.00	10.00
133. SIGHT-SEEING FLIGHT—Victoria Flying Services	15.00	5.00
134. 2 SEATS SYMPHONY CONCERT—Victoria Symphony Soc.	7.00	2.50
135. 100 GALS. FURNACE OIL—Heaney Cartage	19.00	6.50
136. THEATRE TICKETS—Odeon Theatre	5.00	2.00
137. 200 GALS. FURNACE OIL—Stockers Security Storage	38.00	12.50
138. THEATRE TICKETS—Capitol Theatre	5.00	2.00
139. SIGHT-SEEING FLIGHT—Victoria Flying Services	15.00	5.00
140. 2 MONTHS TUITION—General Business School	90.00	30.00
141. ONE YEAR'S MEMBERSHIP—YM-YWCA	27.00	9.00
142. $50.00 CANADA SAVINGS BOND—Hagar Investments	50.00	17.00
143. 5 CUBIC YARDS CONCRETE—Evans, Coleman & Evans	85.00	28.00
144. 100 GALS. FURNACE OIL—Walter Walker & Sons	20.00	7.00
145. STORM WINDOWS—Trojan Industries Ltd.	20.00	7.00
146. STEAK DINNER FOR 6—Coffee Mac's	10.00	3.50
147. 10 SMORGASBORD TICKETS—Lee's Chinese Foods	10.50	3.50
148. FOOD OF CHOICE—Safeway, Town & Country	20.00	6.50
149. ASPHALT SURFACING—Victoria Paving Co.	25.00	8.50
150. 4 PRIME RIB DINNERS—The Dingle House	16.00	5.50
151. 1000 FT. OF 2x4—Moore-Whittington Lumber Co.	40.00	13.50
152. MOVING SERVICE—Cantin's Moving Service	25.00	8.50
153. BEAUTY SERVICES—Marr Winn Beauty Salon	15.00	5.00
154. ENTRANCE FEE—Gorge Vale Golf Club	100.00	35.00
155. DINNER FOR TWO—The Spare Rib House	10.00	3.50
156. AUTO LITE AND BATTERY—Wilson & Proctor Ltd.	24.00	8.00
157. FIRE SCREEN—Iron Craft Products	48.00	16.00
158. 100 GALS. FURNACE OIL—C. J. McDowell Plumbing	20.00	6.50
159. HOMEOWNERS INSURANCE POLICY—Hagar & Swayne	80.00	27.00
160. DRY CLEANING—Individual Dry Cleaners	20.00	6.50
161. 12 CAR WASHES—5-Minute Car Wash (Pandora)	518.00	6.00
162. ARBORITE MAP TOP DESK—Bayview Woodworkers	75.00	25.00
163. MERCHANDISE OF CHOICE—Miss Frith Millinery	100.00	35.00
164. TURKEY AND HAM—Ingraham Hotel	25.00	8.50
165. MARCONI STEREO COMBINATION—Woodward's Mayfair	329.95	110.00
166. ADMIRAL 11-INCH Portable TV—Woodward's Mayfair	159.95	54.00
167. BRIDGE SET, Table and Chairs—Canada Permanent Trust	39.95	14.00
168. TURKEY—Stuart's Meat Market	9.00	3.00
169. TURKEY—Monterey Market	10.00	3.50
170. KODAK INSTAMATIC CAMERA—Crystal Finish Photo Ser.	69.50	24.00
171. GALVANIZED HOT-WATER TANK—Pitt & Holt Plumbing and Heating	31.00	10.50
172. BLACK AMERICAN SPANIEL PUPPY—National Trust Co.	32.00	12.00
173. CUSHION TOP OTTOMAN—Gregg Furniture Mfg.	32.95	11.00
174. 5 CASES FANCY GRADE APPLES—General Fruit & Produce	23.00	7.50
175. PLATE-GLASS MIRROR, 30x60—O'Neil Glass & Paint	35.00	12.00
176. MAHOGANY BIFOLD CLOSET DOOR—Stewart & Hudson	34.90	12.00
177. CHOICE OF FOOD—Willo-Way Supermarket	40.00	14.00
178. 20 SACKS POTATOES, No. 1 Gems—Island Vegetable Co-Op.	70.00	24.00
179. 10 GREEN FEES—Colwood Golf Club	30.00	10.00
180. BLACK TRAY—Egö Interiors	4.00	1.50
181. MAN'S JANTZEN SWEATER COAT—Milton's Men's Wear	19.95	7.00
182. TV JACKET—O. H. Dorman Ltd.	19.50	7.00
183. VITAMIN SUPPLY—Totem Pharmacy	39.00	13.00
184. LADIES' SUNBEAM HAIR DRYER—The Yorkshire	29.95	10.00
185. LADIES' FINE SLIPPERS—Munday's Shoes	29.95	10.00
186. A 12-LB. DARK FRUIT CAKE—Norrington's Bakery	15.00	5.00
187. SUNBEAM DUAL CONTROL ELECTRIC BLANKET—San Sebastian Motel	36.95	13.00
188. "BONSPIEL" TABLE CURLING GAME—Ben Hill's Sport Shop	11.95	4.00
189. CAR SEAT COVERS—Telmac Motors	20.00	6.50
190. 2 GALS. ESSO ANTI-FREEZE—Cranmore Esso Service	7.50	2.50
191. ELECTRIC COFFEE MAKER—Simpsons-Sears	15.00	5.00
192. 2 CUBIC FT. CAMP COOLER—Angus Marine Sales	8.00	2.50
193. 3½ YDS. FRENCH RODIA SILK—London Silk Co.	13.65	4.50
194. 5 TOY POODLES—Page the Cleaner		5.00 each
195. SCHICK LADIES' HAIR DRYER—Young & Banfield	33.00	12.00
196. 24x42 PLATE-GLASS MIRROR—Canadian Pittsburgh	26.95	9.00
197. SWIVEL DESK LAMP—Victoria Book & Stationery	37.95	13.00
198. DOUBLE STEEL KITCHEN SINK—T. A. Harvey	53.50	17.00
199. TWO REAR VIEW MIRRORS	12.00	4.00
201. LUNCH KIT AND THERMOS—Darlings Pharmacy	3.75	
202. POWER TOOL—Dominion Construction	50.00	16.00
203. 2 PR. TICKETS TO CORNELIA OTIS SKINNER—Famous Artists	16.00	5.50
204. SET OF BONGO DRUMS—Mexican Gift Shop	14.95	5.00
205. $100 CREDIT ON INSUL-CRETE STUCCO—Pacific Coast Insulation	1.00	35.00
206. 2 CHRISTMAS DINNERS—Empress Hotel	22.00	7.50
207. 3 8x10 PORTRAITS—Gibson's Studio Ltd.	35.00	12.00
208. MEATS OF CHOICE—Harvey Fine Meats Ltd.	15.00	5.00
209. FLOWERS—Brown's Victoria Nurseries	15.00	5.00
210. VENETIAN BLIND—Pacific Venetian Blind Co.	20.00	7.00
211. ROUND TRIP BY TRAILWAYS TO SAN FRANCISCO—Traveleyden Ltd.	63.04	22.00
212. MERCHANDISE OF CHOICE—Gordon Ellis Ltd.	100.00	35.00
213. MIDWEEK HOLIDAY FOR TWO AT HARRISON HOT SPRINGS—Blaney's Travel Service and Harrison Hotel	70.00	25.00
214. STEAK DINNER FOR TWO—Strathcona Hotel	10.00	3.50
215. UNIT OF PRES-TO-LOGS—B.C. Forest Products Ltd.	20.00	7.00
216. UNIT OF PRES-TO-LOGS—Victoria Coal & Heating	18.00	6.00
217. PRINTING TO VALUE—Morris Printing Co. Ltd.	50.00	17.00

CASH DONATIONS FROM THE FOLLOWING MERCHANTS

Stewart Warner Ltd.	Tyke & Teen Shoe Store
Kersey Foods Ltd.	Sherwin-Williams Paint
Swift Canadian Co.	Barber Syrt
Aaronson's Drug Store	F. N. Cabeldu Ltd.
Tally-Ho Hotel	James Richardson & Son

FINAL BIDS WILL BE CONFIRMED BY TELEPHONE

Please Remember . . . You Have NOT Bought the Article Without Confirmation.

Please clip this page, keep for handy reference — **You'll Enjoy the Auction Much More!**

Dog Gone Before Murder

MINNEAPOLIS (AP) Testimony about a friendly, copper-colored dachshund named Schatzie was introduced in the T. Eugene Thompson murder trial Tuesday.

In his opening statement 10 days ago, prosecutor William Randall charged that removal of the dog from the house was part of the plot by Thompson to set up the murder of his heavily-insured wife.

Dr. James Olin, a St. Paul veterinarian, said Thompson brought the female dog to his animal hospital Jan. 24 and asked that a new home be found for it.

Dr. Olin said the dog eventually was given to Richard E. Beavens of St. Paul. Beavens testified Schatzie was a friendly dog but one that would bark when anyone approached the door.

* * *

EUGENE THOMPSON
. . . beneficiary

Thompson is charged with first degree murder in the death of his wife, Carol, 34, last March 6. She was bludgeoned and stabbed in what the prosecution says was a botched attempt at making the death look like an accident.

Randall also began to gather testimony in support of his contention that Thompson caused removal of a telephone so that Mrs. Thompson would have to answer a call in the kitchen of the three-storey house, where the killer allegedly would be waiting.

INSTALLED JACKS

Richard A. Potts, a telephone company employee testified that he had installed four jacks for a portable telephone plus a wall phone in the kitchen.

Potts marked the spots on a model of the Thompson home, introduced after some two hours of foundation testimony. The day's early witnesses, leading up to introduction of the model, included engineers and persons who took measurements of the house to be used in production of the model.

NOT PUT AWAY

During testimony about the dog, defence counsel Hyam Segell asked the veterinarian whether Thompson wanted the dog put to death.

"Not particularly," Dr. Olin replied, "he thought it would be better if we could find a place for it."

In reference to telephones, Segell attempted to show that the telephone in the kitchen had a long curled-type cord which could stretch into the living room.

SANITONE
Save Money Now On This!
DRY-CLEAN Special
Nov. 12 to Nov. 23
ANY SWEATER 50c
NEW METHOD
EV 4-8166
Or leave it at Midtown Mall, 1015 N. Park, Shelbourne Plaza, Hillside Plaza or Town & Country

4% ON DEPOSITS
▶ Calculated on minimum monthly balances.
▶ Deposits or withdrawals at any time.
CANADA TRUST
HURON & ERIE
View at Broad, Victoria
Mon. - Thurs., 8:30 - 5:00
Fri. (Continuous) 8:30 - 6

Blackmail Ring British Claim

Girl High Priestess of Love

By Reuters, UPI

LONDON — A shapely brunette, reported involved in a drugs - and - blackmail circle, died of barbiturate poisoning 10 days ago, a pathologist told an inquest Tuesday.

She was Italian-born Julia Molley, 24, a dental nurse described by newspapers as leading a "fantastic double life" involving influential people.

* * *

The coroner adjourned the inquest until Dec. 10 to allow time for further investigation.

Miss Molley was found nine days ago sprawled dead across a four-poster bed—an empty drug bottle nearby—at a lonely rooming house where guests were arriving for a party.

* * *

When detectives searched Miss Molley's rooms, they found about 3,500 photographs of her, some of them in compromising positions with men.

Authorities said their investigation of Miss Molley's activities began before she died when a prominent professional man, not named, complained that she was blackmailing him.

* * *

A doctor, also unidentified, said he was blackmailed for drugs by the woman.

It appeared that Miss Molley, who worked as a dentist's receptionist when she wasn't modelling, invited men to her place, and arranged for photographs to be made during periods of intimacy. She would then extort money from the men on the threat of making the photos public.

* * *

JULIA MOLLEY
. . . enmeshed men

* * *

The police search also turned up two of Miss Molley's diaries and hundreds of "application" letters to her from prospective customers. Officers sought a third diary she was believed to have kept.

It was believed that Miss Molley was the lure in a blackmail ring operated by others.

* * *

The victims of the blackmail apparently responded to advertisements placed by Miss Molley in London newspapers, stating that she had "plastic raincoats for sale." Police said this is an established technique adopted by British prostitutes after new morality laws drove them from the streets. Some men didn't get to meet her. They were blackmailed anyway.

Miss Molley owned a powder-blue sports car which she used to commute between London and the suburbs.

"Julia enmeshed men and none of them seemed to regret it," a friend told newsmen. "To them, she was a high priestess of love."

* * *

Important Friends

Sex Orgies, Drugs

Death Recalls Italian Case

ROME (UPI) — Both girls were born in Italy and both died young under suspicious circumstances. But their deaths, a decade apart, rocked different nations.

Julie Molley, the Italian-born "high priestess of love" in current newspaper headlines, died in a four-poster bed in an English rooming house. She was 24.

Wilma Montesi was only 19 when her half-nude body was discovered on a lonely Mediterranean beach on April 11, 1953.

The subsequent investigations into both deaths resulted in strikingly similar allegations of important "friends," illicit drugs and wild sex orgies.

At first, Italian police wrote off Wilma's death as an accidental drowning, but an Italian newspaperman named Silvano Muto finally wrote what many whispered: That Wilma, a pretty, buxom brunette, knew a lot of important men during her short life and that she had died, not from drowning, but after a drug-and-sex orgy at a rich man's hunting lodge.

* * *

Muto was tried for "spreading false news." The sensational testimony of one witness, Anna Maria Caglio, saved him but nearly brought down the government of Premier Mario Scelba and did result in the resignation of his foreign minister, Attilio Piccioni.

Anna was 24 at the time of the trial and came from a good Milanese family. She said Wilma had died on an estate administered by the shadowy, pseudo "marquis" Ugo Montagna di San Bartolomeo.

* * *

Montagna had many influential friends. According to a confidential report by the commander of the carabinieri in Rome, he was a former Fascist who once maintained a high-class brothel for the Germans during the Second World War. He managed to worm in with Allied authorities after the occupation and became a rich man.

* * *

According to Anna, who came to be known as the "Black Swan," Montagna was a leader of a band of drug smugglers. She said he frequently threw lavish parties where drugs were taken and participants passed the time playing such games as one which involved searching for nude girls in the dark.

Anna said Wilma was one of those girls. She said that at one of the parties, Wilma lapsed into unconscious after taking some drugs and Montagna and Gianpiero Piccioni, jazzband pianist son of the foreign minister, threw her into the sea because they were afraid she was going to die.

Montagna then persuaded Saverio Polito, chief of the Roman police, to hush up the story, according to Anna.

* * *

Piccioni resigned as foreign minister to stand by his son in what turned into perhaps postwar Italy's biggest trial.

The court proceedings, in Venice in 1957, ended in full acquittals for Piccioni, Montagna and Polito. There was no evidence Piccioni even knew Wilma, and there were indications Anna had been Montagna's former mistress.

ONLY ENSIGN MOTORS HAS C. P. V.

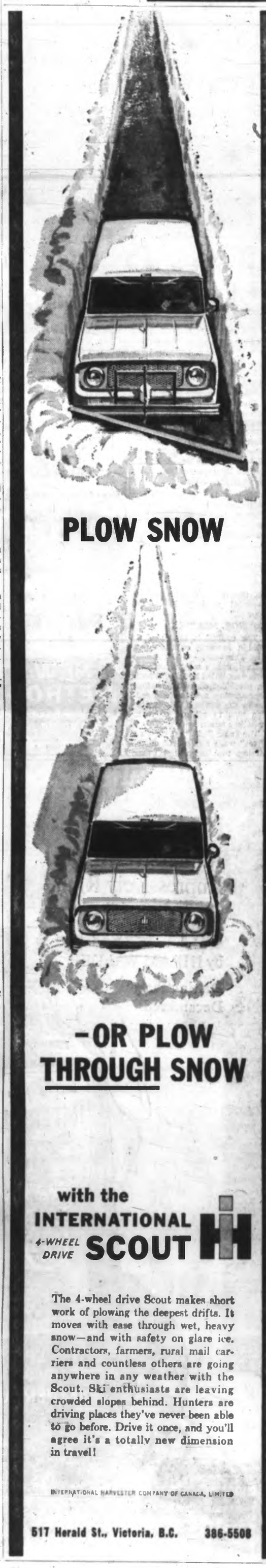

subtle flavour of the islands...
RON CABANA SUPERIOR
Carta Blanca White Rum
MELCHERS DISTILLERIES LIMITED
CANADA
This advertisement is not published or displayed by the Liquor Control Board or by the Government of British Columbia

Furnaces by Cyclos and Lincoln
Automatic OIL HEATING
Fully Guaranteed Installation. Up to 5 Yrs. Only 3% Interest
Cyclos
1809 Tuxedo GR 9-1151

Firestone
INSTALL WINTER TIRES NOW
D & D TIRE LTD
Victoria — Duncan

"I'm going across to the bank for a minute"

Wherever Canadians live and work, a local chartered bank is nearby—a familiar, friendly source of financial services. Banking in Canada has been brought to people as in few other countries—the proportion of banking centres to population is among the highest in the world.

Every day more customers become aware that a chartered bank can not only guard their savings, cash their cheques and make loans, but help in many other ways too. They find new banking services being introduced, others being changed, improved or enlarged. For example: personal money orders, life-insured loans, company payroll plans, night depositories, banking by mail, safety deposit boxes—the list could go on and on.

The local branch of the bank is the one place where you'll find complete banking facilities—all under one roof.

THE CHARTERED BANKS SERVING YOUR COMMUNITY
through full-range banking responsive to growing, changing needs

The "makings" of a fine cigarette!

Famous for mildness and fine full flavour!

Player's CIGARETTE TOBACCO

ALWAYS FRESH IN ½ LB. TIN AND HANDY POCKET PACK!

Classic Gem Theft Unmasked as Dud

Jewel Hunt

Detectives and policemen search site of demolished building on Manhattan's west side yesterday for jewels taken in last Friday's $3,000,000 holdup. Police have recovered some of loot from biggest jewel theft in U.S. history. — (AP Photofax).

NEW YORK (UPI) — The biggest U.S. jewel robbery, a $3,000,000 snatch tabbed by police last Friday as a "high class job" by professionals, turned out yesterday to be a colossal dud.

The gang fled empty handed because the driver of the getaway car did not know how to handle a manual gear shift and a tricky choke. Police believe the members of the gang, who are still on the loose, threw the loot into the wreckage of a half-demolished building before they fled.

SAW HOLDUP

Several wrecking crew workers who witnessed the holdup from a bird's-eye view four stories above the street in a half-demolished building, sauntered over to the stalled car when the driver fled, drove it behind a pile of rubble and held what police called a "grab bag" with the gems.

The wreckers stashed the loot in the empty building, among the piles of rubble and took some home. One construction worker took diamonds and emeralds to his farm at Gettysburg, Pa.

PRIVATE DETECTIVE

Police recovered the jewels and picked up the wrecking crew workers. But any elation they felt was tempered because a private detective played a key role in cracking the case.

The whole affair rapidly took on the characteristics of a Damon Runyan story.

The big break in the case came when one of the demolitio nmen "got a snootfull" in a bar and began bragging to a friend how he and several fellow workers witnessed the big robbery and then got all the loot, police said.

The friend called police.

At about the same time, another demolition worker told private detective Anthony Negri that he had seen a man stash a briefcase in an empty boiler on the debris littered west side Manhattan lot.

CONTAINED GEMS

Negri and another private detective, James Hayden, found the briefcase. It contained gems. They also called police.

With these two separate stories, police early yesterday converged on the demolition site with spades, shovels and long poles. While some searched the rubble, others questioned the demolition workers. At least six admitted they had taken the gems.

Law 'Unenforceable'

HARTFORD, Conn. (UPI) — The Connecticut State Supreme Court of Errors Tuesday took under advisement an appeal from two persons convicted of violating the state 81-year-old anti-birth-control law.

Attorney Catherine Roraback, counsel for Dr. Lee Buxton, 48, and Mrs. Richard Griswold, 62, told the court the convictions should be reconsidered because the law was "unreasonable" and "unenforceable."

The court adjourned after hearing nearly 2½ hours of argument in the case.

Dr. Buxton, a professor of obstetrics and gynecology at the Yale University school of medicine, and Mrs. Estelle Griswold, executive director of the Planned Parenthood League of Connecticut, were arrested Nov. 10, 1961. They were charged with operating a planned parenthood centre and violating the statute which prohibits the use of contraceptives.

They were fined $100 each after conviction on Jan. 2, 1962.

Mrs. Griswold asserted that the law was "unenforceable unless they put a police officer under every bed in Connecticut."

ONLY
ENSIGN MOTORS
HAS
C. P. V.

Wives Protest 'Amorous' Label

CAMBERLEY, England (UPI) — Angry housewives who live in a state-financed apartment building demanded a public apology from the city council last night for issuing a list of "amorous" tenants.

The list was distributed among tradesmen whose routes take them to the Ansell low-rent housing project. It warned them to be careful when entering the apartments of wives on the list, lest their morals be compromised.

OUTSIDERS OUT

Most of the wives who live in the project held a meeting Tuesday night—with their husbands—to protest the list. A burly, six-foot guard stood outside the door and prevented outsiders from attending.

One member of the council however did attend and he told newsmen later, "I think all the wives should have a personal apology from the council."

COUNCIL MEETING

The council is scheduled to hold a meeting on the question Thursday.

Last night's meeting of tenants was called by L. P. Wheeler, president of an association representing apartment dwellers in the project. His invitation was to all members, "whether amorous or not."

The so-called "amorous wives" were accused of entertaining repairmen and other tradesmen to more than cups of tea while their husbands were out to work.

Many housewives immediately complained that such a list and such an order—if they existed—meant they were automatically suspected of being on the list any time more than one maintenance man arrived at their home together.

SANITONE
Save Money Now On This!
DRY-CLEAN Special
Nov. 12 to Nov. 23
ANY SWEATER 50c
NEW METHOD
EV 4-8166
Or leave it at Midtown Mall, 1015 N. Park, Shelbourne Plaza, Hillside Plaza or Town & Country

"EXPORT"
PLAIN
or FILTER TIP
CIGARETTES

ASTHMA & WHEEZING COUGH
If you cough, wheeze, and find it hard to breathe and sleep because of attacks of Bronchitis or Asthma; you can get quick help by asking your druggist for AZMO-TABS. A course of AZMO-TABS treatment usually quickly thins, loosens and helps remove sticky, choking phlegm that makes you cough and wheeze and be short of breath. Then you can sleep better, breathe freer and enjoy life. Get AZMO-TABS today, feel better fast. Advt.

Newspaper Advertising Stimulates Buying

D. D. Peddle, District Manager
413-414 Central Building, 620 View Street, Victoria

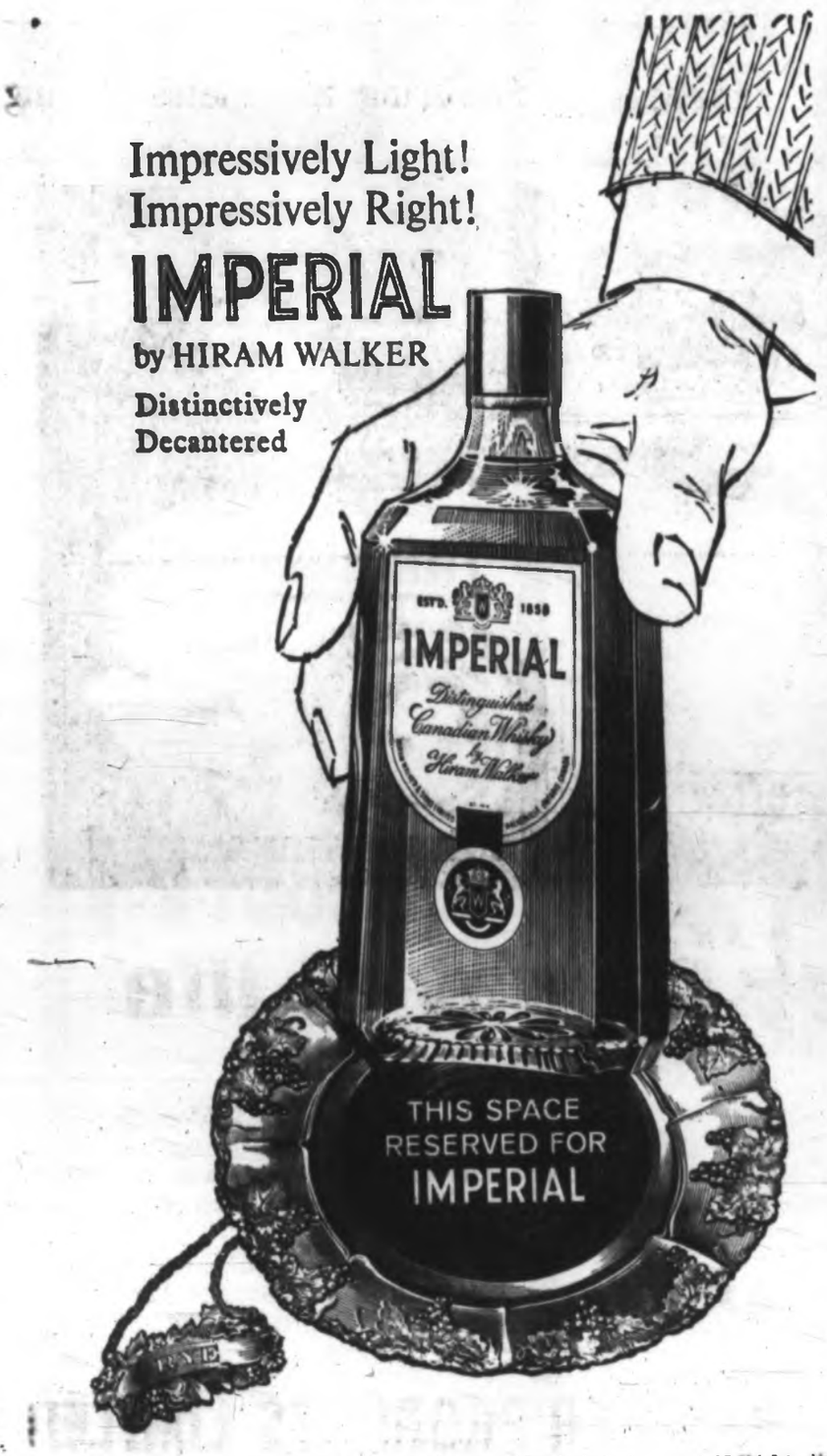

This advertisement is not published or displayed by the Liquor Control Board or by the Government of British Columbia

light your way to
beauty!

PUT "LIGHT FOR LIVING" IN YOUR LIFE!

How long since you really looked at your home's lighting? Did you know that properly planned lighting can do more to transform home interiors than all other decorating aids combined? And at less cost? There's a lot more to light than meets the eye!

What furnishing is so attractive in its own right – yet adds so much to the appearance of all your *other* furnishings? That's the beauty part of light. Careful arrangements of the right lighting (and today there are many ideas to choose from!) can bring out all the inner beauty – the form, texture and glowing color of those furnishings you've chosen so carefully. It can make a room higher, wider, handsomer – or simply more useful.

But light is more than "something to see by". Ask any professionally trained decorator: light has strong psychological overtones, too. Thoughtfully selected and integrated home lighting creates an environment that influences the day-to-day mood of every member of the family. To say nothing of how it enhances your *guests'* outlook.

Would you like to know more about how easily and inexpensively you can add a professional decorator-touch to *your* home . . . with Light for Living? B.C. Hydro has a complete **free Home Lighting Kit** for you. Booklets containing detailed information and illustrations of types of lamps and fixtures, lighting arrangements and installation suggestions. Here's a wealth of information about the beauty (and the *duty*) aspects of good home lighting. Write or call "Lighting Advisory Service" at your nearest B.C. Hydro office.

B.C. HYDRO

COAST FLUORESCENT LTD.
Specialists in Outdoor Lighting
Phone 383-0746
2535 Government St.

Standard Furniture
737 Yates St. EV 2-5111

McLAREN ELECTRIC LTD.
"Leaders in Lighting"
Showrooms: 577 Culduthel
Opposite Town and Country
Phone EV 6-1461

COAST-TO-COAST NEWSPAPERS SELL THE MOST

Death Instant Away

WEST VANCOUVER — **Eric Newman**, 18, tumbled 100 feet down the side of Cypress Creek Canyon, saving himself at the last second by grabbing a tree at the lip of another 100-foot drop to the canyon floor. He escaped with minor cuts and climbed rescuers' ropes to safety.

★ ★ ★

VANCOUVER — **Linda Baker**, 12, rode her bicycle over a 25-foot cliff in Queen Elizabeth Park. She is in satisfactory condition in hospital.

★ ★ ★

LOS ANGELES — Actress **Linda Darnell**, 40, told a divorce court husband **Merle Robertson**, 43, admitted he was the father of a child born to a Yugoslav actress in 1962 and was told in return she'll likely get her divorce next month.

★ ★ ★

JACKSON, Miss — The state supreme court blocked further mental tests for **Byron de la Beckwith** and ordered him to stand trial for the murder of Negro leader **Medgar Evers**.

★ ★ ★

NEW YORK—**Elsa Maxwell** left an estate of less than $10,000 to a lifel-long friend, **Dorothy Fellowes Gordon** of New York.

★ ★ ★

WASHINGTON—**Edward R. Murrow**, director of the U.S. Information Agency, returned to work for the first time since a major lung operation Oct. 5.

★ ★ ★

NEW DELHI—Honeymooning cosmonaut **Andrian Nikolayev** says Russia is planning a spaceship that will sustain life in outer space for three years—the estimated time required for a round trip to Mars or Venus.

★ ★ ★

TUNBRIDGE WELLS, England—**Keith Hall** was acquitted of drunken driving charges when he testified "my eyes are always red."

★ ★ ★

HAVANA—**Maj. Raul Castro**, head of Cuba's armed forces, said all men between 17 and 45 face military service under a new draft law. Women between 17 and 35 who "volunteer to serve" will be accepted for two years duty.

★ ★ ★

HUDDERSFIELD, England—**Irvin Robinson**, 31, who has not worked for more than three years, was ordered to find and keep a job or go to jail for failing to support his wife and eight children. "I get fed up with jobs," he said in his defence.

★ ★ ★

ATLANTA, Ga. — **William Lanigan**, 39, a white man, was in serious condition in hospital after several Negro youths dragged him several blocks, then set his clothes afire.

★ ★ ★

NEW WESTMINSTER—**Fred Cole**, 45, charged in the shooting death of his divorced wife in Seattle last winter, will not be extradited until his trial on a charge of conspiracy to commit robbery. It followed a bomb threat against a department store here.

★ ★ ★

GENEVA — **Fernando Alvarez**, 30, a Cuban librarian for the International Labor Office, was found stabbed to death in his apartment.

★ ★ ★

LONDON—**Daniel Lyons**, 39, was acquitted of driving his road roller while drunk on the ground he was driving on pri- endangering other drivers.

★ ★ ★

WASHINGTON — **Defence Secretary McNamara** and **State Secretary Rusk** will fly to Hawaii next week for conferences with top U.S. officials stationed in South Viet Nam.

★ ★ ★

BONN—West German **Chancellor Erhard** said his nation should trade with the Soviet Union, but he is opposed to any deals involving long-term credit.

★ ★ ★

DAMASCUS — Syrian **Premier Salah Bitar**, 53, resigned due to ill health. A successor will be named this week.

★ ★ ★

COLDSTREAM, B.C.—**John Hill** and **Art Pritchard** are running for reeve in the Dec. 5 election. In every other election since Coldstream municipality was formed in 1906, the reeve has been named by acclamation.

★ ★ ★

ATHENS — **Crown Prince Constantine**, 23, of Greece, and **Princess Anne-Marie** of Denmark will marry after Aug. 30 next when the princess will be 18.

★ ★ ★

ROME—Sicilian-born **Settimo (Sam) Accardo**, 61, was extradited to the U.S. where he is wanted on drug and tax evasion charges.

Names in the News

★ ★ ★

DARNELL
. . . court says yes

BECKWITH
. . . court says no

★ ★ ★

Soviets Launch 21st Sputnik

MOSCOW (Reuters) — Russia has launched the 21st in the "Cosmos" series of unmanned sputniks for the exploration of space. Circling close to its planned orbit, the sputnik was reported travelling at a maximum distance from the surface of the earth of about 142 miles with a minimum distance of about 121 miles.

Forum Sought

Negro Will Enter Presidential Race

NEW YORK (AP)—A Negro lawyer is entering the New Hampshire presidential primary as an independent candidate in an effort to provide a forum where the views of his own race may be expressed.

Paul Zuber, a 37-year-old Republican and graduate of Brown University, said Sunday in New York he plans to start campaigning early next month.

LOST SENATE RACE

Zuber successfully represented several civil rights organizations in school desegregation cases at New Rochelle, N.Y., and Englewood, N.J. He was beaten in a 1958 New York state senate race.

He said recently there are indications of a "serious racial explosion erupting in this country unless the young Negro is convinced his just demands are being considered by both major political parties."

SANITONE
Save Money Now On This!
DRY-CLEAN Special
Nov. 12 to Nov. 23
ANY SWEATER 50c
NEW METHOD
EV 4-8166
Or leave it at Midtown Mall, 1015 N. Park, Shelbourne Plaza, Hillside Plaza or Town & Country

WHAT KEEPS A FAMILY CLOSE?

JET TRAVEL TO BRITAIN OR EUROPE (AND LET TCA'S "21-DAY" FARES SAVE YOU UP TO $151!)

Miss the little family jokes and loving laughter that letters can't convey? Jet "home" to them all by TCA—and save happily on TCA's new 21-Day Jet Economy Excursion Fares*. You'll have up to 3 whole weeks to spend in Britain or Europe—time to slip back into that warm family feeling too good to lose. Go this year—while it's easy. If you like, use TCA's convenient Fly Now—Pay Later Plan. See your travel agent or TCA about it now.

Sample TCA 21-DAY Jet Economy Excursion Fares from Victoria

GLASGOW	$546.50 or	$55.00 down	$22.18 monthly	(for 24 mos.)
DUSSELDORF/ ZURICH	$662.00 or	$67.00 down	$26.87 monthly	(for 24 mos.)

*Effective from October 1 to April 30 on trips of not less than 14 days up to a maximum of 21; travel to be completed by April 30.

Services to Britain and Ireland operated by TCA with BOAC
SEE YOUR TRAVEL AGENT OR CALL EV 2-5141
FLY CANADIAN—FLY TCA TRANS-CANADA AIR LINES AIR CANADA

Footlight
(Pretty . . . popular)
—classic European material for fancy feminine feet.
Genuine leather soles with little heel.
. . . of course, from
Lyons OF LONDON
Canada's Favorite Footwear
At better stores everywhere
Approx. $3.99

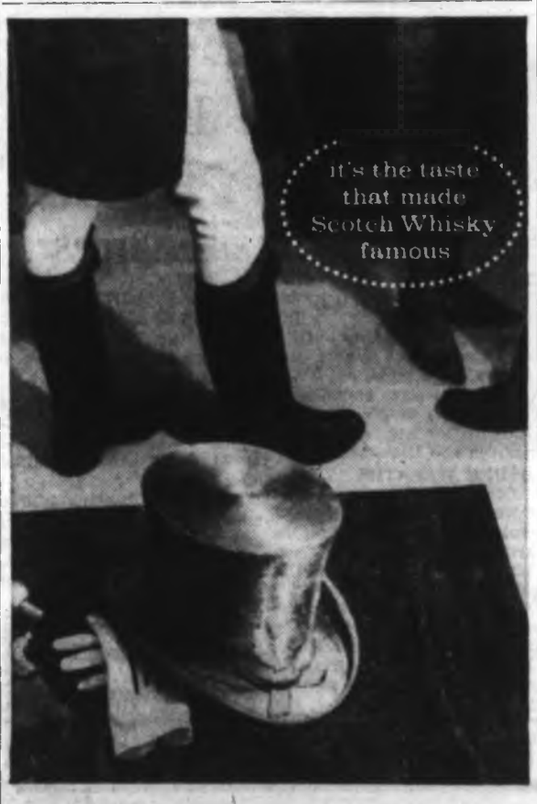

Wherever good friends gather... Johnnie Walker is a most welcome guest!

BORN 1820—STILL GOING STRONG
DISTILLED, BLENDED AND BOTTLED IN SCOTLAND AVAILABLE IN VARIOUS BOTTLE SIZES
This advertisement is not published or displayed by the Liquor Control Board or by the Government of British Columbia

Newspaper Advertising Stimulates Buying

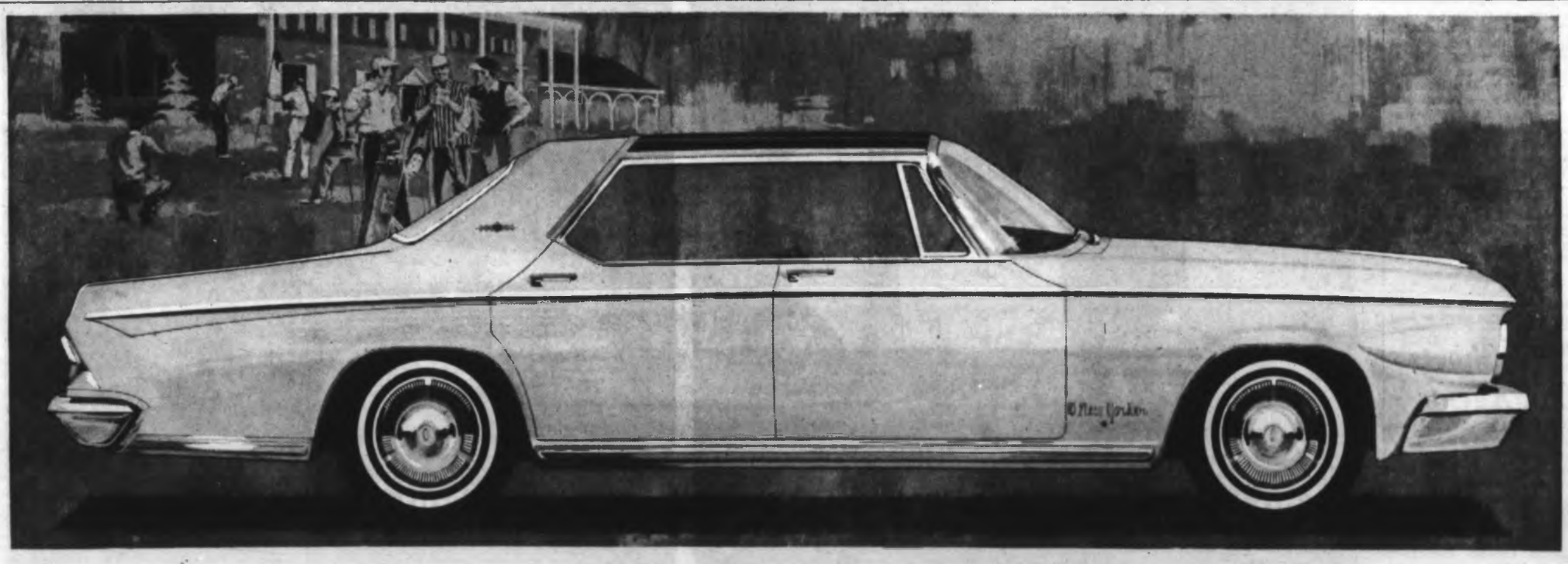

in '64 enjoy the CHRYSLER way of life

You'll enjoy the Chrysler way of life. Surging power that accepts any driving challenge; luxury that knows no peer in rich fabrics, gleaming appointments, thick full carpets; deep comfort from wide, firm seats; crisp distinctive styling that's in a class by itself; *that's the Chrysler way of life!*

You'll find that the handsome new Chrysler richly fulfills every one of its exciting promises. It offers you a sense of driving satisfaction unlike any you have ever known. It beckons you to a stimulating, new way of life. The Chrysler way of life. Yours to enjoy—starting right now!

CHRYSLER CANADA LTD. *The car with the 5-year—50,000-mile power-train warranty* WINDSOR SARATOGA 300 NEW YORKER

ENSIGN MOTORS LIMITED
904 Pandora Ave. EV 5-9761

PACIFIC CHRYSLER PRODUCTS LIMITED
1061 Yates St. 386-2411

4,000 in City

War Victims Remembered

First member of 1st Battalion, Queen's Own Rifles, to make formal appearance in Victoria was Sgt. Fred Dorman, above, on sentry-duty for Remembrance Day services. His regiment is being moved into Work Point Barracks from posting in Germany, where they are being replaced by former "Victoriaas" 1st Battalion, PPCLI. Below, boom from gun of 5th (B.C.) Independent Medium Battery, RCA, brought quick reaction from Norman Webster, 4, of 271 Symes. Reassuring Norman who stood stiff as any sergeant-major for rest of service, is friend Linda Knight, 10, of 1619 Edgeware. —William A. Boucher photos)

* * * * * *

An estimated 4,000 people took part in the main Greater Victoria Remembrance Day service Monday at the Cenotaph.

They included spectators and the men and women who served in both world wars, the Boer War and Korean war.

The veterans marched to the Cenotaph with members of the three armed services and cadet corps. They were led by Brig. John Adam.

TWO MINUTES

At 11 a.m., members of the 5th Independent Medium Battery, RCA, fired a field gun to signal the beginning of the traditional two minutes' silence.

Clem Gill, secretary of the Pro Patria branch of the Royal Canadian Legion, spoke first, reading the lines "They shall not grow old."

SCOTTISH LAMENT

Members of the Canadian Scottish pipe band followed with a lament Flowers of the Forest.

Mrs. W. W. Taylor was chosen to place a wreath on behalf of all Victoria mothers. Her son, Cpl. Howard Taylor of the B.C. Dragoons, was killed in Italy in the Second World War.

PRAYERS OFFERED

Prayers were offered by Rev. C. D. Blencoe, a former RAF wing commander.

After the hymn O Valiant Hearts, the Last Post and Reveille were sounded and more wreaths were placed.

Lieutenant-Governor Pearkes was present and Works Minister Chant acted on behalf of the provincial government. They were followed by Mayor R. B. Wilson and the reeves of Saanich and Esquimalt.

OTHER WREATHS

Other wreaths were placed by representatives of the federal government, churches, the armed services, RCMP, veterans, the Red Cross, IODE, and women's auxiliaries.

Mr. Pearkes later took the salute from the march past in front of the Empress Hotel. James Mayzes, zone commander of the Legion, was also on the saluting base.

Commodore H. A. Winnett laid a wreath at the service in Esquimalt Memorial Park and took the salute at a march past led by Lt.-Cmdr. A. Sharrow.

At the Oak Bay service, a wreath was placed by Capt. C. V. Laws at the war memorial in Uplands Park.

A naval platoon paraded in Gore Memorial Park in Saanich, where a wreath was laid by Cmdr. E. Gosh.

NOON SERVICE

The Canadian Scottish Regimental Association held its annual noon service in Pioneer Square.

Rev. Douglas Kendell, chaplain of Veterans' Hospital, conducted a service at Cemetery Chapel in Naden.

Other services were held in Veterans' Hospital chapel, Langford Legion Hall, Sansche Hall in Sidney, Sooke Cenotaph and Fulford Harbor.

A special mass was celebrated at St. Andrew's Cathedral at 11 a.m.

All Traces of Diem to Go

SAIGON (UPI) — The revolutionary government announced yesterday it would remove "all vestiges of the former corrupt regime" it toppled in a bloody coup d'etat, including the women's group headed by Mme. Ngo Dinh Nhu.

A communique issued by Maj. Ton That Dinh, one of the army leaders of the coup and minister of security in the new government, said a committee to plan liquidation of all traces of the government headed by assassinated president Ngo Dinh Diem would be established.

Dinh said Mme. Nhu's women's solidarity movement was among the groups which would be removed. The fiery sister-in-law of Diem founded the 1,000,000-member organization as a political force and ordered it trained in the use of weapons.

Dinh said other organizations scheduled for liquidation were the National Revolutionary Movement, and the Personalist Labor Party.

In a separate communique, Dinh ordered citizens still holding weapons stolen from two Saigon police stations during the coup to turn them in.

(In Los Angeles, Mme. Nhu was reported suffering from exhaustion and again has postponed a trip to Rome to see her three youngest children. Her doctor advised her to wait until Thursday or Friday.)

EXCHANGE OFFERED

Commercial Solvents Corp. is offering to exchange one of its new A convertible preferred shares for 12¼ shares of Northwest Nitro Chemicals. The offer remains good until Nov. 15, according to Maynard C. Wheeler, president of CSC.

R. N. Cumberbirch
INSURANCE AGENCIES
Auto ● Fire ● Life
1215-17 Quadra (off Yates) 386-4121

13 Firms Face Charges

WINNIPEG (UPI)—Charges may be laid against more than 10 Winnipeg business firms and their employees for working Remembrance Day.

Attorney-General Sterling Lyon was reported considering laying the charges against 13 or 14 firms which remained open Monday.

Police said bowling alleys, billiard parlors, grocery stores and construction sites were visited and told to close down. Some of the firms continued to work.

ONLY
ENSIGN MOTORS
HAS
C. P. V.

RICH...
ROBUST...
FLAVOURFUL!
CAPTAIN MORGAN RUM DISTILLERS LIMITED
SUPPLIERS TO THE ROYAL CANADIAN NAVY
THIS ADVERTISEMENT IS NOT PUBLISHED OR DISPLAYED BY THE LIQUOR CONTROL BOARD OR THE GOVERNMENT OF BRITISH COLUMBIA

Terminology

Dockers, Shippers Settle B.C. Quarrel

VANCOUVER (CP) — A quarrel over terminology in new agreements has been settled by west coast dock workers and shippers.

They announced Tuesday night that their two new collective agreements will be signed as soon as copies are made ready for signatures.

Parties to the settlement are International Longshoremen and Warehousemen's Union (CLC), the Shipping Federation of B.C., and the B.C. Wharf Operators' Association.

A dispute over contract language resulted in a one-day work stoppage last month.

The union and companies said they will make terms of the collective agreements public after they are signed.

There are 111 union longshoremen in Victoria. A number of men who work as longshoremen on a casual basis also will be affected.

HELPING CANADIANS
HELP THEMSELVES
TO PEACE OF MIND
The EXCELSIOR LIFE
Insurance Company
1405 DOUGLAS STREET
TELEPHONE 384-4105

Cuba Shoots CIA Agents

HAVANA (AP) — Fidel Castro's government announced Monday night it executed four agents of the U.S. Central Intelligence Agency. They were convicted of infiltrating Cuba for subversive activities.

The four were identified as Antonio Cobelas Rodriguez, Orlando Sanchez Zaraza, Luis Millan Rodriguez and Jose Bolanos Morales.

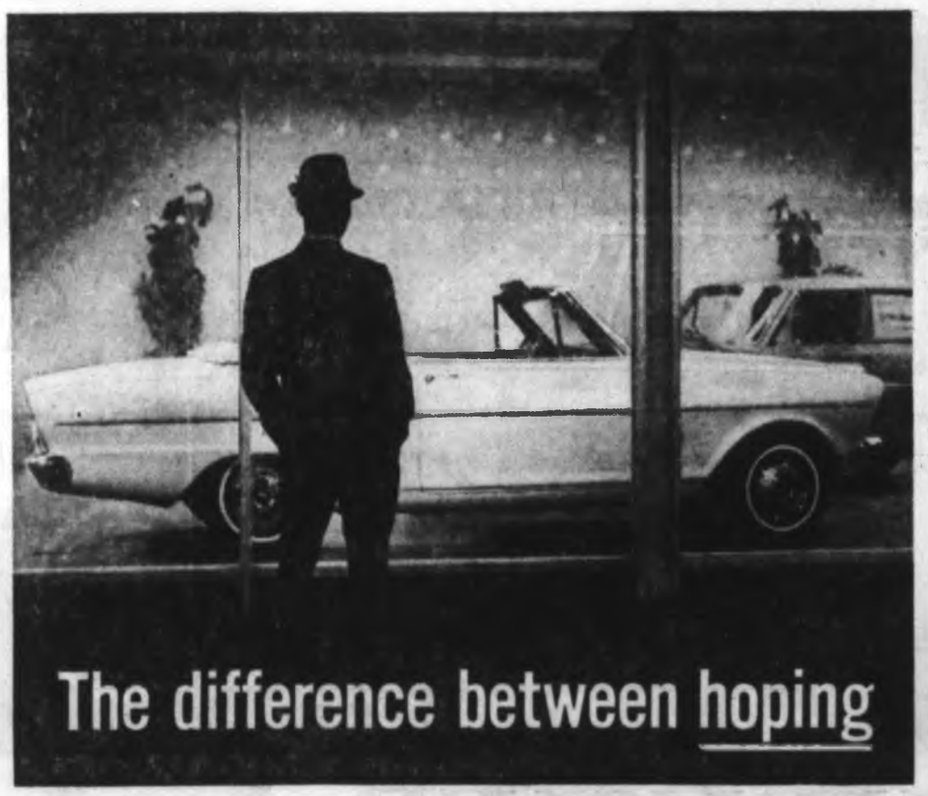

PERSONAL LOAN
from
CANADIAN IMPERIAL
BANK OF COMMERCE

Today, when you can buy any new or used car 'on time', you may not have thought of these advantages of our Personal Loan Plan.

1. WITH A PERSONAL LOAN YOU HAVE CASH ON HAND
...you are in a much stronger buying position, you can 'bargain' as much as you like.

2. WITH A PERSONAL LOAN YOU PAY LOW INTEREST
...you use the most practical and economical means of financing your purchase.

With a Bank of Commerce Personal Loan you obtain your money quickly. Repayments are arranged to fit your budget. Best of all, you will find your local branch manager helpful, understanding and interested in having you for a customer. It's all part of a tradition we started 25 years ago as the very first bank to offer a Personal Loan Plan to Canadians.

When you'd like to enjoy the practical, economical difference between hoping and having the car you want ... make the first stop your local branch of the Bank of Commerce.

Over 1260 branches to serve you
THE BANK THAT BUILDS

stomach acidity
is relieved so fast with
NEW IMPROVED TUMS
Fresh mint taste! Improved buffering action! Easy to take anywhere. In the same familiar handy rolls, economical 3 roll box and 100 tablet family bottle.
Now, more than ever, it's TUMS for the TUMMY!

Permanent Vote List Probed for Canada

OTTAWA (CP)—A Commons committee Tuesday proposed a federal-provincial study of permanent voters' lists and permitting absentee voting.

By a 6 to 4 decision, the committee adopted a resolution by former Victorian John Turner (L—Montreal St. Lawrence-St. George) recommending the two questions be studied by Nelson Castonguay, chief electoral officer, in consultation with the provinces.

Pearson Plea

Dismal Disunity Canada Destiny?

OTTAWA (CP)—Prime Minister Pearson made an impassioned appeal in the Commons Tuesday for moderation, reason and understanding to preserve Canada from a "dismal, disunited destiny."

He said it is high time that the voice of reason was heard in both English-speaking and French-speaking Canada — the "voice of a country which is greater than its parts."

RISE ABOVE DISCORD

Moderate elements must rise above the discord and disunity which would reduce Canada to a country of separatism. Such a "dismal, disunited destiny" must be rejected.

Although Quebec sometimes regarded the Commons in Ottawa as hostile and indifferent, it must be remembered that the people of Quebec are represented in Parliament and in the cabinet.

Mr. Pearson said he rejected the idea of inevitable conflict between Quebec and Ottawa.

It was essential to build a nation in which the rights and privileges of the provinces inside Confederation were balanced against the authority necessary for the federal government to do its job.

NO LIQUIDATION

"I do not feel I was chosen to preside over the liquidation of the Canadian Confederation," he said.

He said a partnership of French-speaking and English-speaking Canadians is the only possible foundation of unity.

Mr. Pearson said federal and provincial responsibilities need not conflict but they will when there is not goodwill or when they get into the hands of extremists.

He would make no apology for saying that "Quebec is not, in so many ways, a province like the others."

NO CANADIAN RACE

"There is not, and there is never likely to be, a Canadian race, especially when the pioneers who came to this country from England and France have been joined by others. One-quarter of our population is neither English nor French.

"We call some of these people New Canadians, but they have adopted one or other of the official languages without giving up their own culture or language, and are making their own contribution to Canada."

LESTER PEARSON
. . . impassioned

★ ★ ★

U.S. Reaction

Canada? So What!

By JAMES NELSON
Canadian Press

Prime Minister Pearson has returned to Ottawa from a two-day visit to New York with decidedly mixed feelings about his government's record in making its position plain to the U.S. government, to the Wall Street business community and to the American people.

Mr. Pearson spent the two days in New York last week with but one public engagement —a dinner speech on international affairs generally and Canadian-Americans affairs particularly.

★ ★ ★

The rest of the time he spent in private discussion with old friends in the diplomatic world and in consultations with a number of business leaders, notably those representing big American investment in Canadian industry.

He found little public interest in Canada's problems. One New York newspaper which reported his speech dealt only with its general international aspects and devoted more prominent space to a background report on the Luton byelection in England.

★ ★ ★

According to reliable informants, however, Mr. Pearson found a knowledgeable appreciation of Canadian problems among the business leaders. Such powerful interests as bankers and the head offices of firms with branches in Canada were not as alarmed about his government's policies and programs as he had been led to believe they were.

★ ★ ★

Mr. Pearson spoke to the Pilgrims of the United States, an organization akin to the English-Speaking Union which tries to promote closer understanding among the American, British and Commonwealth peoples.

But his plea for understanding of Canada's problems as an independent nation caused hardly a ripple of understanding in the white-tie dinner audience.

KINDNESS
WHEN YOU NEED IT
CHAPLIN'S FUNERAL CHAPEL
1155 Fort Street
Phone EV 4-5512

DAVID FISHER

LET ME SHOW YOU THE 1964 MODEL
RAMBLER NOW
"Price - Economy - Comfort"
Please call me at
PLIMLEY
EV 2-9121

Announce New Healing Substance... Shrinks Piles, Checks Itch

Exclusive healing substance proven to shrink hemorrhoids ... and repair damaged tissue.

A renowned research institute has found a unique healing substance with the ability to shrink hemorrhoids painlessly. It relieves itching and discomfort in minutes and speeds up healing of the injured, inflamed tissues.

One hemorrhoidal case history after another reported "very striking improvement." Pain was promptly and gently relieved . . . actual reduction or retraction (shrinking) took place.

Among these case histories were a variety of hemorrhoidal conditions. Relief even occurred in cases of long standing, and most important of all, results were so thorough that this improvement was maintained over a period of many months.

This was accomplished with a new healing substance (Bio-Dyne) which quickly helps heal injured cells and stimulates growth of new tissue. Bio-Dyne is offered in ointment and suppository form called Preparation H.

In addition to actually shrinking hemorrhoids, Preparation H lubricates and makes elimination less painful. It helps prevent infection which is a principal cause of hemorrhoids.

Just ask your druggist for Preparation H Suppositories or Preparation H Ointment (with a special applicator).

Satisfaction guaranteed or your money refunded. ADVT.

770—4 Door Sedan

Whether you're looking for low cost and 6-cylinder economy...

770—2 Door Hardtop

big car features and V8 performance...

770—4 Door Station Wagon

660—2 Door Sedan

(or something between the two...)

there's an exciting new 1964 Rambler Classic that will give you exactly what you want

What *are* you looking for in a car? Economy? Luxury? A little bit of both? Suit yourself—with a popular-sized, popular-priced 1964 Rambler Classic.

Let's suppose that you want a relatively inexpensive car. You want it in a family-size, with plenty of room and comfort. You want it to look good, operate economically, perform well, keep its value. The 1964 Series 550 Classic equipped with Rambler's famous-for-dependability 6-cylinder engine, is the perfect answer.

If, on the other hand you're thinking about luxurious interiors and leave-'em-behind performance . . . if you want such optional extras as reclining bucket seats with a center console or Rambler's new power-lift side window controls . . . then the '64 Series 770 Classic with the new 198 hp V8 is the car for you.

Many people, of course, will want a little of both; a combination of luxury and economy. With both a 6-cylinder engine and the powerful new V8, with a wide range of models and options, the 1964 Rambler Classic can become exactly the car you have in mind.

And no matter which 1964 Classic you choose, you get all of these famous Rambler features: the world's most complete rust-proofing, guaranteed Ceramic-Armoured muffler system, guaranteed battery and coolant, battery-saving alternator, 3-year or 33,000-mile lubrication, 2-year or 24,000-mile warranty on the entire car, self-adjusting Double-Safety brakes, and reclining seats.

See the entire line of 1964 Rambler Classics at your nearby Rambler Dealer's soon. He'll be glad to show you exactly what you have in mind.

Rambler CLASSIC 6 or V8

A PRODUCT OF AMERICAN MOTORS (CANADA) LIMITED

SEE THE POPULAR CLASSIC 6 OR V8—THE ECONOMICAL RAMBLER AMERICAN 6—THE LUXURIOUS AMBASSADOR V8—AT YOUR DEALER'S NOW

PLIMLEY

VICTORIA'S RAMBLER CENTRE

Our Customer Are Our Most Important Asset

JOIN THEIR INCREASING RANKS
IN A RAMBLER PRICED FROM $2624.00

VICTORIA OFFICE
TELEPHONE 383-4111

CLASSIFIED WANT ADS

DUNCAN BUREAU
Telephone 746-5611

AFTER-HOUR TELEPHONES
11:30 p.m. to 8 a.m.
Sports 383-7000
Editorial 383-4509 or 383-8309
Circulation 383-0725

BOX REPLIES
All replies to private box numbers available from 9:00 a.m. to 5:30 p.m. Monday to Friday inclusive.

• • •

CLASSIFIED COUNTER
Open 8 a.m. to 6 p.m.

BUSINESS OFFICE HOURS
9:00 a.m. to 5:30 p.m. Monday to Friday inclusive. Closed Saturday.

• • •

TELEPHONE HOURS
8:00 a.m. to 8:00 p.m. Monday to Saturday inclusive.

Victoria Press Ltd.
2631 Douglas Street

SUBSCRIPTION RATES
Wherever carrier service is maintained: $2.00 per month.
Single copy sale prices: 10 cents daily, 14 cents Sunday.
By mail: Canada and British Commonwealth: one year, $15; six months, $10; three months, $6.00; single month, $2.00; Australia, month $2.20; U.S.A., Foreign, $3.00 per month.
Authorized as second-class mail, Post Office Department, Ottawa.
Member of Audit Bureau of Circulation.

FULL COVERAGE CLASSIFIED RATES
7¢ per line per day. 7¢ per line for three days: $1.43 per line for six days. Above rates apply to consecutive insertions. Minimum advertisement two lines only. Contract rates on application.

Birth Notices, $1.30 per insertion.

Marriages, Engagements, In Memoriam Notices, Cards of Thanks, Death and Funeral Notices, not exceeding 12 lines, $2.60 first insertion and $1.95 subsequent insertions. Each additional line, 27¢ daily.

Births, Deaths, Marriages, Engagements, In Memoriam Notices, Cards of Thanks not accepted by telephone.

TERMS OF PUBLICATION
The Victoria Press Ltd. shall not be liable for non-insertion of any advertisement beyond the amount paid for such advertisement.

In the event of an error occurring the liability of Victoria Press Ltd. shall not exceed the charge for the space actually occupied by the item in question.

All claims on error in publication shall be made within 12 hours thereafter and if not made shall not be considered. No claim will be allowed more than one incorrect insertion nor for errors not affecting the value of the advertisement.

All estimates of cost are approximate. Advertisers will be charged with space actually used.

While every endeavor will be made to forward replies to box numbers to the advertiser as soon as possible we accept no liability in respect of loss or damage alleged to arise through either failure or delay in forwarding such replies, however caused, whether by negligence or otherwise.

All advertising copy will be subject to the approval of the Victoria Press Ltd. who reserve the right in its sole discretion to classify, reject or insert copy furnished.

DUNCAN BUREAU
Duncan Chamber of Commerce Bldg., Post Office Box 182. Office and telephones hours 1 p.m. to 5 p.m., Monday to Friday inclusive. Phone Duncan 746-5611 or 746-5631.

United States representative:
Da CLERQUE SHANNON
New York, Chicago, Detroit, Cleveland, Atlanta, San Francisco, Los Angeles.

1 BIRTHS

BEADNELL—Born to Mr. and Mrs. R. S. Beadnell, 415 Michigan St., Victoria, at the Royal Jubilee Hospital, on November 8, 1963, a daughter, 7 lbs. 6 ozs., Kathryn Agnes.

DAVENPORT — Born to Mr. and Mrs. Bruce Davenport (nee Donna Smith), 1961 Woodley Road, at the Royal Jubilee Hospital on November 8, 1963, a daughter, Mairi Jane, 7 lbs. 9½ ozs. A sister for Marguerite and Richard. Most sincere thanks to Dr. C. F. Ballam, Dr. Brammell and staff.

GREEN—Born to Brian and Dianne (Green (nee Tribe), 1034 Southgate Street, Victoria, B.C., at St. Joseph's Hospital on November 6, 1963, a daughter, Barbara Louise, 8 lbs. 10 ozs.

LATCHAM—Born to Mr. and Mrs. G. J. Latcham (nee Karn Ransom), 39 Garden Park Court, Victoria, B.C., at the Royal Jubilee Hospital, on November 4, 1963, a boy, Steven Craig, 6 lbs. 2 ozs. (Insured.)

MUNROE—Born to Mr. and Mrs. John E. Munroe, 310 Kamloops Ave., at the Royal Jubilee Hospital on November 9, 1963, a son, Alec Edwards, 7 lbs. 15 ozs. A playmate for Billy. Many thanks to Drs. Boreman, Graham, Henry and maternity staff.

ROBERTSON—Born to George and Elsie Robertson, 2931 Adelaide Avenue, at the Royal Jubilee Hospital on November 7, 1963, a darling daughter, Jessie Lisa, 7 lbs. 6½ ozs. Many thanks to Dr. Prevost and maternity staff. (Insured.)

3 MARRIAGES

DORSETT-VAIL—Mrs. Jessie Vail, Newmarket, Ontario, to Mr. Ben Dorsett, 1963 Street Road, Victoria, B.C., Friday, November 8, 1963, in St. Martin-in-the-Fields by the Ven. Archdeacon John W. Forth.

3 MARRIAGES

PEARCE-LEWENDON — Mrs. E. Brown, 150 Hillside, Victoria, B.C., announces the marriage of her daughter, Bernie Ellen Lewendon, to Mr. Alan Pearce, Prince George, B.C., on November 9, 1963, at home.

5 DEATHS AND FUNERALS

ARTLETT — At the residence, 2958 Glen Lake Road, on November 10, 1963, Mr. Frank Ernest Artlett, aged 61 years; born in Simla, India, and a resident of Glen Lake, B.C., for the past 15 years. He leaves his wife, Harriet, at home; his son, Roy Artlett, and grandson, in Vancouver, B.C.

Services were held in the Sands Funeral Chapel of Heather, Colwood, B.C., on Tuesday, November 12, 1963, at 3 p.m., Rev. D. A. Hatfield officiating. Cremation. (Flowers gratefully declined.)

BENNETT—At the family residence, 998 Bailey Drive, Mrs. Elsie May Bennett, beloved wife of J. T. Bennett. She was born in Southampton and had been a resident of Victoria for many years. Besides her husband she leaves three daughters, Mrs. Virginia MacDonald of Vancouver, Mrs. Mavis Wilson and Miss Eileen M. Bennett of Victoria; a son, John Edwin Bennett, of Victoria, and eight grandchildren.

The Rev. Richard Masford will conduct the funeral services on Wednesday, November 13, at 2 p.m. in Chapin's Funeral Chapel, 1155 Fort Street. Interment in Hatley Memorial Gardens.

BIDWELL—Ronald Charles Bidwell, aged 55 years, passed away suddenly November 10, 1963, in Ganges. Survived by his loving wife Gladys and one son, Robert, both at home; one daughter, Joan, North Vancouver, and one sister, Mrs. L. (Betty) Kent of California. Services to be held Wednesday, November 13, 1963, at 1:30 p.m. in St. George's Church, Ganges. Interment to follow in The Union Cemetery. Rev. S. J. Leech assisted by Dr. Norah Hughes officiating. Goodman's Funeral Home, Ganges, in charge of arrangements.

BROWN—In hospital, on November 11, 1963, Mrs. Hannah Brown, aged 74 years, beloved wife of Albert Brown of 656 Baker Street; born in Cumberland, England, and a resident of B.C. since 1910; formerly of Dunster, B.C. She also leaves one son, Albert Brown, of Dunster, B.C., 10 grandchildren in Victoria, also three sisters, one in Warna, Alta., Mrs. J. Corry, one in Shell Lake, Sask., Mrs. F. Peterson, and sister Eliza in England.

Funeral services will be held in McCall Bros.' FLORAL CHAPEL, Johnson and Vancouver Sts., on Saturday, November 16, at 1:30 p.m., Rev. R. R. C. Whitmore officiating. Interment in Royal Oak Burial Park.

DEACON—In Victoria, on Monday, November 11, 1963, John Gerald Deacon of 2005 Burdick Avenue. He was born at Pembroke, Ont., and lived at many points on the Prairies before coming to Victoria 11 years ago. He leaves his widow, Beatrice, at home; a daughter, Mrs. S. R. (Bonney) Dobing, of Victoria; a sister, Miss M. Leta Deacon, and a brother, Edson L. Deacon, both of Ottawa; and two grandchildren. He was a life member of Edson Lodge No. 60, A.F. & A.M.; Edson Chapter No. 30, R.A.M., and a veteran of the First World War.

The Rev. Alexander Calder will conduct the funeral service on Wednesday, November 13, at 4 p.m. in Chapin's Funeral Chapel, 1155 Fort Street. Interment in Hatley Memorial Gardens. (Flowers gratefully declined.)

DeFOREST—On November 11, 1963, at Victoria, Nina Hanna DeForest, of Claresholm, Alberta; born in Coshocton, Ohio. Survived by her husband Harold, Claresholm.

The remains are entrusted to Hayward's Chapel. Funeral announcements later.

EDWARDS—At her residence, 1093 Goldstream Road, Langford, B.C., on November 10th, 1963, Mrs. Martha Isabella Edwards, aged 79 years. Born in Westham Island, B.C., and had been a resident of the Highlands District practically all her life. Survived by three daughters; two sons; two brothers, William Dixon, Bodie Road, and Charles Edward Dixon, Langford, B.C.; her sister, Mrs. M. A. Canfield, 142 Conard Street; nieces and nephews.

Arrangements later by the Sands Funeral Chapel of Heather, Colwood, B.C.

FOSKETT — In Comox, B.C., on November 8, 1963, Henry Foskett of Point Holmes, Comox; born in England. Survived by one daughter, Jane, at home.

Service in Hayward's Chapel on Wednesday at 11 a.m. Cremation. Supervised parking adjoining Chapel. (Flowers gratefully declined.)

FREEBORN—In hospital in Victoria on Friday, November 8, 1963, Mrs. Hannah Catherine Freeborn, aged 89 years, of 1750 Hampshire Road, Oak Bay, widow of Mr. John Freeborn. She leaves one daughter, Mrs. S. Jenkins; one son, C. J. Freeborn of Victoria; one grandson; three great-grandchildren; one brother, J. R. Freeborn in Vancouver, and one sister, Mrs. Emily Wold of Everett, Wash.

Funeral services will be held in McCall Bros. FLORAL CHAPEL, Johnson and Vancouver Streets, on Thursday, November 14, at 1:30 p.m., Rev. R. R. C. Whitmore officiating. Interment in Colwood Burial Park.

HILL—Suddenly in Victoria, on November 11, 1963, Mr. John Hill, aged 30 years, of 1465 Hillside Avenue; born in Liverpool, England, and a resident here since 1951. He is survived by his wife Lorna and his daughter Barbara Maude, at home; an aunt in White Rock, B.C.; a brother in England and a brother in Kenora, Ontario. He had worked as a plater at V.M.D. and was a member of Boilermakers' Union and Cedar Hill Golf Club.

Funeral services will be held in McCall Bros. FLORAL CHAPEL, Johnson and Vancouver Sts., on Friday, November 15, at 1 p.m., Rev. F. W. Hayes officiating. Cremation.

HUNTER—At Rest Haven Hospital, Sidney, B.C., on November 8, 1963, Mr. John Hunter, aged 68 years; born in Ontario; late resident of Little Paradise Rest Home, Mt. Newton Cross Road. He leaves his niece, Mrs. Violet Person, Campbell River, B.C., and his nephew, Mr. Cecil Hunter, Victoria, B.C.

Services will be held in the Sands Mortuary Limited "Memorial Chapel of Chimes," Victoria, B.C., on Thursday, November 14, 1963, at 11 a.m., Rev. G. H. Turpin officiating. Cremation.

5 DEATHS AND FUNERALS

HUNT — At Victoria, on November 10, 1963, Ethel Caroline Hunt, born in Gaspe, Quebec; she lived in Wolseley, Saskatchewan, from 1910 until 1956, when she came to Victoria, where she has resided since. She was predeceased by her husband, Henry, in 1957 and a son, Cliff, in 1961. She is survived by two daughters, Mrs. P. (Elva) Haugh in Calgary and Mrs. J. (Eunice) Moffat in Victoria; two sons, Fred in Naperville, Illinois, and Lorne in North Hollywood, California. She also has three grandchildren.

Private funeral services will be conducted at McCall Bros.' FAMILY CHAPEL, Main Building, on Thursday, November 14, by Rev. Dr. W. M. McPherson. Cremation. (Flowers gratefully declined.)

JARVIS—On November 9 in hospital, Victoria, B.C., Mrs. Fanny Jarvis, of 44 Oswego St., formerly of Regina, widow of Frederick C. Jarvis. She leaves one son, Fred, in Victoria and one daughter, Mrs. G. Wenger (Pearl) of Calgary; five grandchildren; one sister in Halifax, N.S. She was a member of the Silver Threads, Victoria, B.C.

Funeral services will be held on Wednesday afternoon, November 13, 1963, at 3:15 p.m. in McCall Bros. FLORAL FUNERAL CHAPEL, 1400 Vancouver St., Victoria, Pastor R. D. Holmes officiating. Interment in Royal Oak Burial Park. Flowers gratefully declined.

McADAMS — In Victoria, B.C., on November 10, 1963, Mrs. Minnie McAdams, aged 84 years; born in Sittingbourne, Kent, England, and had been a resident of Victoria for the past 45 years, residing at 930 Dallywood Road. Survived by her husband, Edward, at home; son, Walter, Victoria, B.C.; granddaughter; four great-grandchildren; her sister, Mrs. Alice Aldridge, Toronto, Ontario.

Prayers will be offered in the Sands Mortuary Limited "Memorial Chapel of Chimes" on Tuesday, November 12, 1963, at 7:30 p.m. Mass will be celebrated in Our Lady Queen of Peace Church, Old Esquimalt Road, on Wednesday, November 13, 1963, at 9 a.m., Rev. Father Lewis MacLellan celebrant. Interment in Hatley Memorial Gardens.

JOHNSTON — Passed away in Victoria, B.C., on Monday, November 11, 1963, after a short illness, Mr. Robert Forbes Johnston, aged 46 years, of 465 Sturdee Street; born in Halifax, N.S. Survived by his loving wife Gladys at home; one daughter, Judith Ann, also at home; his parents, Mr. and Mrs. Gavin Johnston, of Halifax, N.S.; three brothers and one sister in Eastern Canada; also nieces in Victoria. He was a veteran of the R.C.A.F.

Funeral services will be held in McCall Bros. FLORAL CHAPEL, Johnson and Vancouver Streets, on Friday, November 15, at 3:15 p.m., Pastor R. D. Holmes officiating. Cremation.

MATTHEWS—In hospital on November 8, 1963, Mr. Frank Ernest Matthews, aged 79 years, of 308 Sima Avenue. Born in Cheltenham, Gloucester, England, and a resident here for the past 18 years, formerly of Calgary. He is survived by his wife, Evelyn; two daughters, Mrs. Gladys Edey of Winnipeg and Mrs. Frances Palmer of Victoria; two sons, James of Victoria and Jack of Greenwood, Nova Scotia; 14 grandchildren, and two great-grandchildren. He was a member of Camosun Lodge No. 60, A.F. & A.M., G.R.B.C., and Royal Arch Chapter.

Funeral services will be held in McCall Bros.' FLORAL CHAPEL, Johnson and Vancouver Sts., on Thursday, November 14, at 3:15 p.m. under auspices of Camosun Lodge No. 60, A.F. & A.M. Cremation. (Flowers gratefully declined.)

LODGE NOTICE

MATTHEWS—An Emergent Communication of Camosun Lodge, No. 60, A.F. & A.M., G.R.B.C., will be held in the Masonic Temple at 3:45 p.m. on Thursday, November 14, 1963, for the purpose of conducting the funeral of our late Brother Frank Ernest Matthews. Members of Sister Lodges and sojourning brethren in good standing are invited to attend.

Signed:
R.W. Bro. W. D. Carley, Sec'y.

MORROW — In Victoria, B.C., on Sunday, Nov. 10, 1963, Mrs. Alberta Jane Morrow, aged 75 years, of the Sussex Apartments, formerly of Glen Lake since 1924. Widow of Murdoch Arthur Morrow, she is survived by two daughters, Mrs. W. C. (Margaret) Howell of London, Ont., and Mrs. M. J. (Sylvia) Coleman of New Westminster; five grandchildren; one sister, Mrs. W. H. (Edna) Gillard of Beaver Lodge, Alberta. She was a Nursing Sister in World War I and a member of the Overseas Nurses Association.

Funeral services will be held in McCall Bros. FLORAL CHAPEL, Johnson and Vancouver Streets, on Thursday, November 14 at 11 a.m., Rev. J. L. W. McLean officiating. Cremation. (Flowers gratefully declined.)

PHILLIPS—In hospital in Victoria, B.C., on Sunday, November 10, 1963, Mr. John Walter Phillips, aged 81 years, of 33 Hibbert Crescent, formerly of Toronto, Ontario, and a resident of this city for the past 19 years. Born in Buffalo, N.Y. He is survived by his wife Isabel; a sister, Mrs. M. L. Ryan of Toronto, and nieces and nephews in Ontario. He was a member of Metropolitan United Church, also a member of the C.P.R. Veterans Association, and a member of R. of R.T. Soo Lodge No. 249, North Bay, Ontario.

Funeral services will be held in McCall Bros. FLORAL CHAPEL, Johnson and Vancouver Streets, on Thursday, November 14, at 1:15 p.m., Rev. Dr. F. E. H. James officiating. Interment in Hatley Memorial Gardens.

ROBINSON—Suddenly at her home, 1332 Oliver Street, Mrs. Muriel Stewart Robinson. She was born at Foxwarren, Manitoba, and was a resident of Regina until the recent death of her husband, Layton Robinson. Besides her husband she leaves a sister, Mrs. Arthur Jackson of Weslaco, Texas; two brothers, Rex Barnes of Regina and James Barnes of Winnipeg. She was pre-deceased by her mother and father, who died in Regina.

Her remains were forwarded to Spears Funeral Home where the funeral service will be conducted on Wednesday, November 13th. Chaplin's are in charge of arrangements.

STEELE — Richard J. Steele, aged 77, died suddenly at Mayne Island on November 9, 1963. Survived by his loving wife Eva at home; two grandchildren, Richard and Betty, and one great-grandson, Michael.

Services were held November 12, 1963, at 10:30 a.m. at Royal Oak, Rev. B. Cowan officiating. Goodman's Funeral Home, Ganges, in charge of arrangements.

THORNE—Suddenly in Port Renfrew on November 8, 1963, Harold Thorne, aged 19 years, beloved son of Mr. and Mrs. P. Thorne of Victoria. Survived by his parents; brothers David, Charles, John, Walter, James, Brian and Donald; grandparents Mrs. J. Deedhouse of Victoria, Mrs. O. Thorne of North Surrey; aunts and uncles.

Memorial prayers will be announced later.

WRIGHT — Henry William Wright, died October 29, 1963, in Lady Minto Hospital, Ganges.

Interment took place November 2 in Mayne Island Cemetery. Rev. Dandy of Galiano Island officiated. Goodman's Funeral Home, Ganges, in charge of arrangements.

WILDMAN—In hospital in Victoria, B.C., on November 12, 1963, Kemelm Edward Blundell Wildman, aged 62 years, of 2513 Cotswold Road; born in Winnipeg, Man., and a resident of Victoria for the past nine years. He leaves his loving wife Isabel at the residence; one daughter, Mrs. D. C. (Barbara) Sinclair, Calgary, Alta.; one sister, Mrs. S. R. (Elsie May) Eckley, Seattle, Wash., a niece, Miss Helen May Eckley, Seattle, Wash. Mr. Wildman was the Assessment Commissioner with the B.C. Government, a member of Uplands Golf Club, and a member of the Union Club.

Remains will be accompanied to Vancouver, B.C., where service will be held on Friday afternoon, November 15, 1963, at 2 p.m. in the Nunn & Thomson Funeral Chapel, Rev. George Turpin, D.D., officiating. Interment in Ocean View Cemetery. Thomson & Irving Funeral Chapel in care of arrangements, Victoria, B.C.

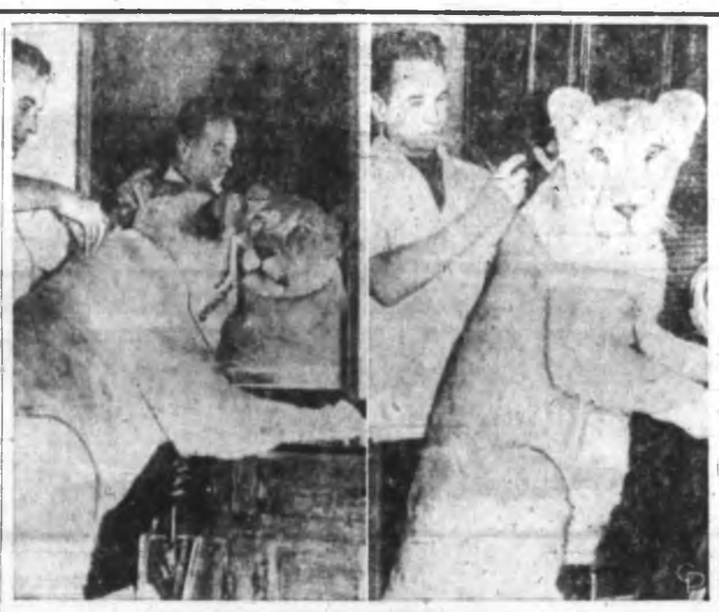

Well, So What?

Lemo, 400-pound lion that wrestles his trainer in shows, seemed well-satisfied with haircut barber Bob Lawless gave him in Lawless' Nashville, Ind., shop, but when photographer showed up, Lemo seemed bit taken aback.

8 CARDS OF THANKS

The family of the late Mrs. S. M. Coe wishes to express to many friends their heartfelt thanks for tokens of sympathy tendered them during their recent bereavement, also Dr. Van Tilburg, nurses and staff of the Royal Oak Private Hospital, McCall Bros Funeral Directors Ltd., and Major Morrison of the Salvation Army.—Mrs. J. Wilkinson, Mrs. W. Green, Mr. C. N. Coe.

We wish to express our sincere thanks to the many friends who gave their kindness, sympathy and beautiful floral offerings during the illness and death of our beloved husband and father. We especially thank Dr. T. W. A. Gray, the nurses at Royal Jubilee Hospital and the F.O.E. Aerie No. 12.—Mrs. G. O. Bulmer and family.

The family of the late Mr. William Cluff wish to express their appreciation to their many friends and relatives for the kindness extended us in our bereavement. They also wish to thank Doctors A. Gray, Horner, Parry, nurses and staff of 3rd Royal of the Royal Jubilee Hospital.

9 IN MEMORIAM

FANTHORPE — In loving memory of a death mother, who passed away November 13, 1956.

When a mother breathes her last farewell
The stroke means more than tongue can tell.
The world seems quite another place
Without the smile of mother's face.

—Sadly missed by her loving daughter, Isabel.

LUSCOMBE—In loving memory of our daughter, Alice Luscombe, who passed away November 12, 1961.

In our home she is fondly remembered
Sweet memories cling to her name;
Those who loved her in life sincerely,
Still love her in death just the same.

—Mom, Dad, and Vic.

10 FUNERAL DIRECTORS

McCALL BROS.
Funeral Chapels
1400 Vancouver Street
EV 5-4463 - EV 5-4408 - EV 5-4467

Sincere, dignified, moderate in cost . . . the name is Assurance. McCall Brothers in Victoria.

WEDNESDAY

FREEBORN, Mrs. Hannah Catherine 1:15 p.m.—Floral Chapel

JARVIS, Mrs. Frances Helen 3:15 p.m.—Floral Chapel.

THURSDAY

MORROW, Mrs. Alberta Jane 11 a.m.—Floral Chapel.

PHILLIPS, Mr. John Walter 1:15 p.m.—Floral Chapel.

HUNT, Mrs. Ethel Caroline Private service—Family Chapel.

MATTHEWS, Mr. Frank Ernest 3:15 p.m.—Floral Chapel.

FRIDAY

HILL, Mr. John 1 p.m.—Floral Chapel.

SATURDAY

BROWN, Mrs. Hannah 1:30 p.m.—Floral Chapel.

TO BE ANNOUNCED
JOHNSTON, Mr. Robert Forbes

Three Funeral Chapels Dedicated to Thoughtful and Understanding Service.

SANDS
MORTUARY, LIMITED
"Memorial Chapel of Chimes"
Quadra Street at North Park Street
Victoria, B.C. EV 3-7311

SANDS
FUNERAL CHAPEL OF ROSES
Fourth Street at Sidney Avenue
Sidney, B.C. GR 5-2922

SANDS
FUNERAL CHAPEL OF HEATHER
Colwood Corners, Colwood, B.C.
GR 8-8521

THOMSON & IRVING
Funeral Chapel
Est. 1911 Formerly of Winnipeg
A Dignified and Understanding Service at Moderate Cost
PRE-NEED AT NEED
SHIPMENTS
1625 Quadra Street. Phone EV 4-3613

HAYWARD'S CHAPEL
Member Order of the Golden Rule
Superior Service Since 1887
The Hayward Family
Bruce M. Leyden, Formerly of Calgary
734 BROUGHTON ST EV 6-3908

CHAPLIN'S FUNERAL CHAPEL
Kindness—Courtesy—Service
1155 Fort EV 4-3512

11 MONUMENTAL

MORTIMER'S
MONUMENTAL WORKS
ESTABLISHED 1897
"The Finest in Craftmanship"
633 David Street EV 5-6421

STEWART MONUMENTAL WORKS LTD. Monuments since 1908.
1676 May Street EV 4-9438

VICTORIA MONUMENT LIMITED
"Memorial of Distinction"
EV 5-4934

12 FLORISTS

In VICTORIA
It's . . .
BALLANTYNE'S
EV 4-0555
Charge by Phone

BROWN'S
Flowers for Every Occasion
EV 4-6612 EV 4-3521 Nights

15 COMING EVENTS

JOIN OUR 14-DAY 16TH ANNUAL Pasadena Rose Festival Tour. Leaving December 27th. Call for itinerary at Willis Travel Bureau, 203 Yarrow Building. EV 2-8824.

15 COMING EVENTS

NOV. 13th
WILL BE
LUCKY FOR YOU
If you go to St. Pat's Bingo! There's money aplenty (well over $400) to be given away this Wednesday like this:
ONE GAME PAYS $26
(that's TWO thirteens)
ONE GAME PAYS $39
(that's THREE thirteens)
ONE GAME PAYS $52
(that's FOUR thirteens)
ONE GAME PAYS $65
(that's FIVE thirteens)
ONE GAME PAYS $78
(that's SIX thirteens)
ONE GAME PAYS $130
(that's TEN thirteens)
Then, as usual, every other game pays at least $26, and also
EVERY GAME'S
A GOOD NEIGHBOR
for those who find thirteen unlucky! Come early (to pick your cards with 13 on 'em!) to the friendly bingo in St. Patrick's Hall, Trent St., off Fort, near Foul Bay, opposite Safeway!. Take Uplands bus. Game starts:
8 P.M., WED., NOV. 13
Admission $1
3 EXTRA GAMES 25c A CARD
Plenty of parking available—please don't park on Trent Street
FREE BUSES DOWNTOWN

$ $ $ $ $ $ $ $ $ $ $ $ $
ESQUIMALT LIONS BINGO
THURSDAY, NOV. 14
8 p.m.
4 Additional Games
60% of Gross in Prizes
Boilermakers' Hall
All Proceeds to Charity

SONS OF NORWAY BINGO
1110 Hillside, Tuesday, Nov. 12 — 7:45 p.m.
20 Games — Admission $1
Extra Card 25c
Home-Cooking Sale

UNIVERSITY PLAYERS CLUB
Presents
"THE BIRDS"
Nov. 20-23 and 27-30, 8:30 p.m.
GORDON HEAD THEATRE
Tickets: University or Eaton's.

RETARDED CHILDREN'S LUCKY Number Bingo, Thurs., Nov. 14. Admission $1.00. Extra cards 25c. 4 extra games 25c. Doors open 6 p.m. Game time 7:45. K. of P. Hall, 730 Cormorant St.

MOTHERS' AUXILIARY TO THE Boys' Club are holding Rummage and Book Sale Nov. 14, 9 a.m.—at Boys' Club, 1360 Yates.

SYMPHONY RUMMAGE SALE. Friday, Nov. 15, at Jameson Motors, 7 p.m.

20 LOST AND FOUND

FOUND, BLACK AND WHITE, 3 months, part Persian kitten. Doncaster. Black and white short-hair 2 months. Grange Rd. CPL. Ph EV 4-9862, EV 2-8190.

ON SUNDAY, NOVEMBER 10, IN a downtown area, green C.C.M. bicycle, Mark 2, three-speed, carrier and light. Urgently needed for delivery duties. Telephone 383-6828.

LOST—MAN'S GREY GLASSES IN black case, Richardson - Gonzales playground. Reward. EV 5-7100 after 5 p.m.

LOST—BEIGE PURSE, CONTAINS keys, change purse, and pills. Vicinity of Royal Oak Cemetery. EV 3-1340. Reward.

LOST — BLUE AND SILVER glasses in brown case between Fernwood and Lansdowne Jr. High on Hillside. Reward. EV 5-1758.

PAIR OF LADY'S GLASSES LOST at View St. parking lot Sunday at 2:30. EV 2-6181.

LOST—LADY'S BLACK HANDBAG in Eaton's. Contents urgently needed. Pensioner. EV 2-8044.

FOUND—PAIR OF MAN'S GLASSES in black leather case, on Pemberton playing ground. EV 4-2668.

LOST — NOVEMBER 11, LADY'S brown purse, city streets or Mayfair. Reward. EV 3-3610.

LOST YOUR PET HOMER WANTED hand. SPCA. EV 2-0814.

21 MALE HELP WANTED

Administrator
and
Business Manager

Experienced business executive to work with owner of two growing local businesses. Duties include staff supervision, purchasing, expansion planning, general administration. Basic salary $500 per month plus incentive bonus, send complete resume to P.O. Box 963, Victoria.

WANTED
REAL ESTATE SALESMEN
Top commission, liberal advertising allowance, group insurance and MSA. Own desk. Congenial surroundings in one of Victoria's largest and best-equipped offices. Inquiries in confidence.
BOORMAN INVESTMENT CO. LTD.
1111 Government St.
EV 3-7124 anytime.

WELDING SUPERINTENDENT
The man we are looking for must have previous experience, or a minimum 3 years as welding foreman with proven ability in modern fabricating methods. Possibility of advancement. Salary $700 per month bonus, M.S.A., fringe benefits.
Send resume to: Victoria Press, Box 449.

APPLIANCE REPAIRMAN REquired for local appliance firm. Good working conditions in shop. Truck supplied for out-calls. MSA benefits and group insurance as well as special employee discounts on purchases. Good position and good future for man with qualifications. Write Box No. 437.

CAR HOP FOR PAUL'S DRIVE-IN, 1400 Douglas St. Apply 6-9 p.m. Driver's license required.

21 MALE HELP WANTED

ASSISTANT MANAGER
A national organization has immediate opening for capable, ambitious man aged 25 to 38, interested both present and future. The job is permanent and advancement will be rapid. A complete Grade XII education and car required. 382-8363. Beneficial Finance, 630A Yates.

LARGE COMPANY REQUIRES men between the ages of 25-35, local residents, and married. This is a career opportunity, offering stable employment and advancement. Send a brief outline of your qualifications to Victoria Press, Box 402.

WOODWARD'S STORES VICTORIA Ltd.—We have an opening for a qualified drapery and track installation man; knowledge of measuring slip covers advantageous. Apply Employment Office, Mayfair store.

WANTED — FULLY-QUALIFIED car upholsterer and one fully-qualified front end and frame mechanic and one qualified auto body man. Apply Mooney & Sons, 937 View St.

CARPENTERS, ONLY FIRST class men need apply. No phone calls. Sayela Construction Ltd., 730 Goldstream.

WANTED—STOVE OIL DRIVER — Salary and commission. Please state age and experience. Victoria Press Box 403.

DRIVER-SALESMAN, 20-25 YEARS, national company, group insurance, pension plan, class C chauffeur's licence. Victoria Press, Box 408.

I MADE $1,000 LAST MONTH IN Fuller Brush. Find out how you can do the same. Phone unit manager Jim Elliott at 382-1782.

SELL WATKINS
Better than average hourly income. EV 4-2223. EV 4-7648.

25 MALE OR FEMALE HELP WANTED

PHONE CANVASSERS WANTED to work in office or home from 4 to 8 p.m. Apply at 415 Campbell Bldg., 1020 Douglas St.

EXPERIENCED ROLLY CUTTERS wanted, last week in November. Ph. 598-7-3787.

26 FEMALE HELP WANTED

ATTRACTIVE YOUNG LADY REQUIRED AT ONCE AS TELLER FOR BUSY SAVINGS BANK. MUST HAVE HAD PREVIOUS BUSINESS EXPERIENCE. WE ARE SEEKING AN ABOVE-AVERAGE PERSON. APPLY BY LETTER IN OWN HANDWRITING ONLY TO CANADA TRUST-HURON & ERIE, P.O. BOX 400, VICTORIA.

PART-TIME HELP WANTED, 3 TO 5 half-days per week. Occasional morning and evenings. Require competent, attractive woman with good personality, up to age of 40, for secretarial, typing and bookkeeping duties. Driver's licence. Permanent position, good hourly wages for right person with ability. Reply Victoria Press, Box 411.

World's Largest Cosmetic Company has immediate openings for energetic women to earn excellent income. Avon is unconditionally guaranteed. For information or service phone EV 4-7345.

REQUIRED IMMEDIATELY FOR part-time, well-groomed woman, 28-40, to demonstrate hair brush products, in local department store. Must have naturally healthy appearing hair and be conversant. GR 7-3943.

PART OR FULL TIME FOR woman with poise and personality who wants a steady income. Beauty counselors have managerial and counselor openings. No canvassing. Flexible hours. Car helpful. Call 385-2361 or 383-6313.

EXPERIENCED BOOKKEEPER required for construction office. Give full particulars in own hand of previous experience and references. Victoria Press, Box 369.

EXPERIENCED STENOGRAPHER for law office. Real estate experience necessary. Good beginning salary and regular increases. Victoria Press Box 378.

COMPETENT WOMAN WANTED as housekeeper in rest home in city. Light duties from 2:30 p.m.-8:30 p.m. Apply by letter for interview. Victoria Press, Box 414.

ROYAL JUBILEE HOSPITAL REquires British Columbia registered nurses for general duty on temporary or permanent basis. Apply to the director of nursing.

WANTED — KENNEL HELPER. Experience with and fond of animals. Able to drive car. Preferably live in. Good Shepherd Shelter, 3042 Duke Road.

WANTED, MIDDLE-AGED LADY as housekeeper. Small home. Some practical nursing an advantage. Live in preferred. EV 5-2296.

YOUNG WOMAN OR UNWED mother, live in, for 6-month-old boy. Free room and board plus $25 a week. EV 3-1343.

INEXPERIENCED GIRLS FOR winter waitress training program. Apply Paul's Restaurants Ltd., 2506 Douglas Street, 12 to 8 p.m.

RELIABLE DOMESTIC HELP with reference for half day a week, not over 40 please. Oak Bay district. EV 5-6824 after 5.

WANTED — HAIRDRESSER, TWO years experience. Clientele and necessary. 477-1828.

HOUSEKEEPER FOR ELDERLY couple. Live in. Small house. Phone 479-4380.

WHY ALL THIS UNEMPLOYMENT? I HAVE WORK FOR YOU. JUST CALL MY OFFICE. 383-6444.

REFINED LADY AS PART-TIME housekeeper to elderly couple. Ph. 383-4907.

MATURE GIRL FOR FULL-TIME night shift. Apply in person to Big Burger Drive-In, 2030 Douglas St.

EXPERIENCED WAITRESS REquired. Melrose Cafe, Yates St.

27 TEACHERS WANTED

GRADE 7 TEACHER REQUIRED for Gon Sama Secondary School, Duncan. Commencing immediately. This Secondary School is located in the Naval Housing Development at Rocky Point, 5 miles from Victoria. Victoria shows available effect. Send applications with copies of latest superintendent's reports to:
Mr. W. Thompson,
Secondary Teachers,
Belmont Park School District,
Zealous Crescent, Victoria, B.C.

HOME ECONOMICS
Applications are invited for the position of Home Economics teacher at Cowichan Secondary School, Sahtlam, Bald Home Ec. 1, 2, 3, 4, 9, 10. Salary as per schedule in effect. Forward written applications with copy of most recent report to: Mr. R. S. Price, District Superintendent of Schools, Box 375, Ladysmith, B.C.

29 SITUATIONS WANTED MALE

INTERIOR PAINTING URGENTLY required. 2 family men. Large small jobs. Work anytime. Low rates. References. Ph. EV 2-5971, EV 4-3758.

ALTERATIONS, GUTTERS AND general repairs, painting and paperhanging. Guaranteed workmanship. EV 4-9755. EV 4-4851.

NEWLY ARRIVED IN CITY — Journeyman carpenter, can handle job from start to finish. EV 4-4512.

DUTCH GARDENER — LANDscaping, clean ups and pruning. Free estimates. EV 2-0827.

TOP, LIMB AND FALL TREES — Licensed, insured. Also clean gutters. EV 2-2653.

GENERAL CARPENTRY, REpairs, foundations leveled, jacked up. EV 2-4644.

AMBITIOUS YOUNG MARRIED man, Grade 11, wishes steady employment. Phone DAVE, EV 5-6893.

PAINTER, CLEAN TRADESMAN — Big or small jobs. EV 1-1964.

ACCOUNTANT - DRAUGHTSMAN — Retired. Part time. GR 9-7409.

RENEW, REPAIR AND CLEAN gutters. GR 8-2742, GR 8-6612.

OLDE ENGLISH PAINTER. LOW prices. GR 8-2742. GR 8-6612.

EXPERIENCED PAINTER. WORK guaranteed. EV 5-8853.

RETIRED ACCOUNTANT AVAILable part time. GR 8-1951.

PAINTING, ODD JOBS, VERY reasonable. GR 9-1175.

30 SITUATIONS WANTED FEMALE

EXPERIENCED, WELL MANNERed, mature woman available to take care of invalid and household duties. Live in. Victoria Press, Box 412.

ACTIVE OLDER WOMAN WOULD like housekeeping with children in one-parent home. Phone 385-9480.

RELIABLE CHILD CARE. MY home. Occasional and permanent. Shelbourne school area. GR 7-4435.

OFFICE ASSISTANTS (V.I.) Ltd. 383-6323 for part-time office help, stenos, etc. J. R. Pines, mgr.

WILL CARE FOR SMALL CHILD in my home. EV 2-6896.

HAIRDRESSING SERVICE AND permanents for shut-ins. EV 4-8012.

BEST OF CARE FOR ONE CHILD, my home. GR 7-4074.

BABY SIT, MY HOME. EV 4-6198.

31 SITUATIONS WANTED MALE OR FEMALE

ARRIVING VICTORIA THIS WEEKend, would like interview for full-time employment. Fully experienced lady chef and assistant. Best references. Hotel, restaurant or fancy catering. Victoria Press, Box 386.

34 BUSINESS SERVICES AND DIRECTORY

Appliance Repairs

ABC ELECTRIC, 621 FORT ST. Appliance parts service. EV 4-3118

Bricklayers

FIREPLACES, CHIMNEYS, STONE and slate work. EV 5-3633.

CHIMNEYS, FIREPLACES BUILT and repaired. EV 2-1391.

Carpenters

CALL THE HOUSE SPECIALIST, the man of

60 FUEL

Coal

PRESTO-LOGS
1 UNIT 240 LOGS $19
120, $9.50 10 Kindling, $3.90
WILLIAMS COAL EV 2-9335

COAL THAT LASTS
High heat Galt, Midland, Commander, Camox, Economy Furnace Blend. Canmore Briquettes. Meter Measured. Oil Service.
RICHARD HALL & SONS
746 FORT Since 1902 EV 4-1431

Oil

STOVE AND FURNACE Oil, metered delivery. Ideal Fuel Co. Ltd. EV 2-4820, EV 2-2832

Wood and Sawdust

WOOD — WOOD
DRYLAND FIR WOOD
(Never been in water)
Clean Slabs and Blocks
2½ Cords $14.95
DRY CEDAR BLOCKS
H.P. From Yard
2½ Cords $8.95
We Deliver Wood to Cobble Hill, Duncan, Shawnigan Lake and Surrounding Districts
BEST FUEL CO.
EV 4-5634

Sawdust FIR Sawdust
Guaranteed double screened
Best in town
Supplies guaranteed year round — by bulk or blower
If not as advertised money refunded
Fertilizer Sawdust
Double screened for farms and gardens. Larger quantities, reduced prices, by bulk or blower. Presto-Logs—pick-up or delivered.
IDEAL FUEL CO. LTD.
EV 2-4822 EV 2-2832

DRY FIR CORDWOOD
We, the only one, have best quality 12-inch dry, 100% Douglas fir cordwood, extra heavy. Ideal for open fireplace and furnace. Also 3-ft. and 12-inch stove wood.
Why do you struggle with wet, poor and cheap-quality wood? We have dry and cleanest wood in town. Stock up now. Immediate delivery.
1 CORD $11
2½ CORDS $18
HILLCREST FUEL
PHONE EV 4-3015 ANYTIME

KILN-DRY PLANER ENDS
Best quality hand-loaded 2x4, 2x6, 2x8, etc. Very clean. Guaranteed no sawdust or bits of bark. Stove lengths. Highly recommended for kitchen stove, fireplace, furnace. Wood is dry enough for immediate use.
SOOKE FUEL CO.
EV 3-2211 EV 4-0104

AUTUMN SPECIAL
TOTEM-LOGS
240 LOGS $15.50
Delivered to storage area
HARKNETT FUEL LTD.
2333 Govt. 384-2647

HEMLOCK SAWDUST
CLEAN AND DRY
FOR GARDEN AND FARM
3 UNITS — $6.00
5 UNITS — $8.50
IMMEDIATE DELIVERY
O.K. FUEL EV 4-2452

DRY CORDWOOD FIR
Douglas 100% fir, best quality. Big loads all hand-split.
1 cord $11 2½ cords $18
CEDAR BLOCKS,
2½ CORDS FOR $8
Dryland Fir Sawdust
By owner, for kitchen and furnace.
DRILLON FUEL CO.
EV 3-3811 and EV 2-9430

BONE-DRY CORDWOOD
22" season-dry, 100% fir, best quality, hand-split cordwood. Specially recommended for open fireplace, furnace and stove.
2 CORDS $24
HILLCREST FUEL
PHONE EV 4-3015 ANYTIME.

SPECIAL SALE
ALL HAND-LOADED
FURNACE WOOD
Hand-picked, clean blocks, guaranteed no sawdust or waste. Recommended for furnace. Tagmed, del.
2½ CORDS, $19
SOOKE FUEL CO.
EV 2-2211 EV 4-0104

SAWDUST FOR SALE
Dryland Douglas Fir dry and coarse, blown in, $4.50 per unit. Agricultural sawdust, clean and dry, 3 units $6.50, blown or dumped. EV 5-5714 after 6 p.m. only.

KINDLING
10 sacks, $1.99. Presto-logs. Also delivered. Williams Fuel. EV 3-8288.

DRY LAND FIR WOOD, ALSO planer ends. Beal Bros., EV 4-6760.

DRY 16" FIR
O.K. FUEL EV 4-2452

61 BUILDING SUPPLIES

SHAWNIGAN LUMBER YARDS LTD.
"Quality at the Right Price"

Z-BRICK
Dozens of uses for this interior or exterior decorator brick. Feather-light in weight it requires no mortar, just a special adhesive, quickly and easily applied. Comes in three distinctive colors, Desert Red, Sunset Gold, Lake Green, also Grecian White. Each brick measures 1½"x12"x⅞".
60 Z-Bricks to a carton. Will cover 7½ sq. ft. Per carton $12.80
See the Z-Brick Planter on display in our showrooms.

CLING
The all-vinyl, self-glueing plastic wall covering. Easy to apply, many nice patterns to choose from. 18" wide. Per lineal yard ... 79c

LUMBER
For bright clean lumber stored under cover, visit our Sales Barns. Yes . . . you drive in and load up, out of the wind and rain.

SHAWNIGAN LUMBER YARDS LTD.
2000 Government St.
EV 2-7261
Open 'Til 1 p.m. Saturdays

GOLDBLATT TOOL HEADQUARTERS
See our stock of tools and brushes for the plasterer, mason, tile setter, drywall and concrete trades. Albitol—unsurpassed as a bonding agent between old and new concrete surfaces.
Plasterlast—For interior and exterior work. Will adhere to almost anything. Comes in 11 beautiful colors. Come in and look around — open Saturdays till 1 p.m.
ISLAND BUILDING SUPPLY COMPANY LTD.
875 Gorge Road East 383-5173
Opp. B.C. Hydro Bus Depot

BUILDING A BOAT?
We Have a Complete Stock of Boat Lumber
- SPRUCE
- YELLOW CEDAR
- OAK
- MARINE PLYWOOD

SAANICH LUMBER YARDS
800 Douglas Street EV 3-3688
Open 6 Days a Week

61 BUILDING SUPPLIES

STEWART & HUDSON LTD.
Building Supply Centre
405 Gorge Rd. EV 6-3211-2-3

WHALE OF A SALE
CDX Plywoods. Very Slight Defects

	Reg.	Sale
¼" Silver fir S degrade	3.32	2.24
¼" Douglas fir S degrade	3.84	2.82
¼" Douglas fir S degrade	3.28	2.84
⅜" Douglas fir S degrade	6.71	4.80
⅜" Douglas fir S degrade	7.68	5.60
⅜" Douglas fir S degrade	8.96	6.56
5/16" Fir sheathing degrade	2.88	2.08
½" Fir sheathing degrade	3.20	2.37
½" Fir sheathing degrade	4.64	3.36
⅝" Fir sheathing degrade	5.76	4.13
¾" Fir sheathing degrade	6.88	4.50

PLUS HUNDREDS OF CUTTINGS AND JUNIOR PANELS

	Reg.	Sale
3x6x⅛ Rotary mahogany	1.71	1.65
22"x30"x⅛ Rotary mahog	2.25	1.85
4x7x3/16 V groove mahog	3.64	2.69
4x8x3/16 V groove mahog	4.16	2.99
4x7x⅛ V groove mahog	4.76	3.95
4x8x⅛ V groove mahog	5.44	4.45
4x7x3/16 Prefin mahog	4.76	3.95
4x8x3/16 Prefin mahog	5.44	4.45

HARDBOARDS, WALLBOARDS

	Reg.	Sale
4x4x⅛ PV HB No. 2	1.48	.95
4x8x⅛ PV HB No. 2	2.95	1.95
4x8x⅛ PV HB No. 1	2.15	1.95
4x4x⅛ Painted Sqtex	1.98	1.49
4x8x⅛ Goldtone Sqtex	2.15	1.69
4x8x⅛ Pegboard No. 2	4.25	3.25
4x8x⅛ Woodgrains No. 1	5.00	4.25
4x8x⅛ Gypsic fireproof	2.40	2.19
4x8x⅛ Painted insltbd	3.04	2.49
4x8x⅛ Asbestos board	6.40	5.76
Ceiling tiles, all sizes, 64 sq ft	9.00	8.32
Acoustic tiles, all sizes, 64 sq ft	14.08	10.98

MAHOGANY DOORS, ETC.

	Reg.	Sale
2/0x6/6x1¾ Rotary	7.05	4.95
2/6x6/6x1¾ Rotary	7.85	5.55
2/6x6/6x1" Fold aside	15.50	12.95
3/0x6/6x1" Fold aside	16.75	13.75
4/0x6/6x1" Fold aside	24.95	20.95
2/6x6/6x1¾ Fir slab drs	7.00	5.95

WEATHERITE YOUR HOME

	Reg.	Sale
3 ft Door sweeps	1.25	.99
3 ft Door bumpers	1.25	.99
3 Pce foam rubber sets	1.39	.99
3 Pce sponge rubber sets	1.39	.99
3 Pce angle seal sets	1.95	1.69
3 Pce metal, rubber seals	1.95	1.69
Metal and vinyl thresholds	2.98	2.59
Alum and vinyl thresholds	3.49	2.59
Polythene clear 3'x150'	1.75	1.25
Polythene clear 3'x300'	5.95	4.95
Polythene clear 6'x300'	5.95	4.95
Giant stocks clear polythene, all widths from		.04
Zonolite, giant bag	1.53	1.29
Fibreglas roll 2"x19"x100'	6.30	4.95
Fibreglas roll 2x23x150	9.60	7.50
Fibreglas batts 2x6x135	8.50	7.25
Aluminum foil, double 100'	3.50	2.95
Aluminum foil, double 200'	8.00	6.70

ALUMINUM CORRUGATED CORROCELL

	Reg.	Sale
For wall, ceilings, crawl space 2'x8'	16.90	14.75
2" Metal downspouts	1.89	1.25
2" Downspout elbows	.35	.25
Downspout tile covers	.30	.25
Cement drain tile	.16	.14
Tubes caulking compound	.75	.59
Roof gum, pt	.55	.49
qt	.80	.65
Asbestos roof coating, gal	2.30	1.75
Concrete waterproofing, gal	2.00	1.39
5 gal	8.00	5.49
45 lbs smooth roofing	3.00	1.75
55 lbs. smooth roofing	4.00	2.95
60 lbs. mineral roofing	5.75	4.75
90 lbs. mineral roofing	6.40	5.45
Hex shingles, limited ctrs 11.60		9.95
Square butts ltd ctrs	13.00	10.95

WHILE THEY LAST

	Reg.	Sale
Lino tiles domestic 9x9	.11	.08½
Vinyl asbestos 9x9	.15	.12½
Woodgrain lino 6'x24"	.25	.19
Lino cement 2½ gal	3.25	2.49
Alatint wall paint	1.69	.99
Gloss enamel, gal	4.98	3.99
qt	1.19	.79
Porch paint, gal	6.98	5.49
GP No. 1 white paint	8.30	5.95
Paint roller and tray	1.39	.99
2" Rubberset brush nylon	4.50	2.99
5x9 Ping Pong tables 5 ply	14.50	11.95
Ping pong trestles	11.30	9.30

Budget terms, monthly charge accounts, revolving credit, building loans.

STEWART & HUDSON LTD.
405 Gorge Road. EV 6-3211
Open 6 Days Until 5:30
Lots of Easy Parking

THE MOORE-WHITTINGTON LUMBER CO. LTD.

BE WISE WINTERIZE
THIS WEEK ONLY—SPECIAL ON
Foamflex Weatherstrip.
3-pc. set $1.29
Storm Gard Weatherstrip,
3-pc. set $1.29

Always a Good Buy
Aluminum Door Threshold
From $1.50 and up

Fill Cracks Around Windows and Doors with Caulking Compound. Per tube .68
Handy Caulkguns $1.99
Fix Gutter Corners with Fibregun. 1-lb. tin ..... .37
2½-lb. tin ..... .72

There Is No Substitute for Quality
Monday to Friday
8 a.m. to 5 p.m.
SATURDAY
8 a.m. to 12 Noon
LOTS OF FREE PARKING
Off Bay Just West of Government Street
2614 BRIDGE 386-1331

CASH AND CARRY SPECIALS
5/16" Fir D sheathing, 4'x8' $1.99
Prefinished V-groove mahogany, 4'x8'x3/16" $4.95
Loose-fill insulation, covers 20 sq. ft., per bag $1.19
2" Fiberglas insulation, 100 ft. $4.30
Ceiling tile, all sizes, 64-sq.-ft. carton $7.75
45-lb. roll roofing, 100 sq. ft. $5.00
60-lb. mineral surface roll roofing, 100 ft. $4.25
2" heavy galvanized down pipe, 10' length 90c
4" drain tile, each 11c
LANGFORD BUILDING SUPPLY
940 Goldstream Ave.
Phone GR 8-1724

THINKING OF BUILDING?
Get our new catalogue, with over 100 "Cana-Trend" homes. Only $2.00.
BUTLER BROTHERS SUPPLIES LTD.
100 Bay Street or Keating X Road

61 BUILDING SUPPLIES

CUBBON LUMBER BUILDING SUPPLIES

NOW 2 LOCATIONS
1720 Cook St. EV 6-5161
515 Alpha St. EV 6-3288

SPECIALS!
24x48x⅛ Aero Board ..... .81
36x48x⅛ Aero Board $1.23

	Reg.	Sale
48x96x⅛ Hardboard	$2.95	$1.95
48x96x¼ Hardboard	$2.15	$1.95
Table legs, hundreds from, each		.49

PANELLING!

	Reg.	Sale
3x6x⅛ Rotary mahogany	$1.71	$1.45
22"x30"x⅛ Rotary mahog.	$2.25	$1.85
4x7x3/16 V-groove mahog	$3.64	$2.69
4x8x3/16 V-groove mahog	$4.16	$2.99
4x8x⅛ V-groove mahog	$5.44	$4.45
4x8x3/16 Prefin mahog	$5.44	$4.45

MAHOGANY DOORS!
Utility grade 1¾ mahogany doors, special, each $6.50

PINE PANELLING!
It's different, exceptionally nice for feature walls or a whole room. Comes in 6" width planks. Cover approx. 32 sq. ft. for $6.40

LADDERS!
4' Economy Step Ladder $2.75
5' Economy Step Ladder $3.42
6' Economy Step Ladder $4.10
8' Improved Step Ladder $9.15
12' Push Up Ladder $7.74
14' Push Up Ladder $8.98
16' Push Up Ladder $10.71
18' Push Up Ladder $11.81
20' Push Up Ladder $12.60
30' Push Up Reinforced $17.94
14' Straight Reinforced Ladder $13.08
16' Straight Reinforced Ladder $14.92

PLYWOOD CUTTINGS!
13"x13"x⅞" unsanded ..... .40
24x48x⅜" unsanded ..... .93
36x36x⅜" unsanded $2.16
48x48x⅜" sanded $2.10
48x96x⅜" sanded $3.30
24x48x¾" unsanded $1.46
36"x36"x¾" unsanded $1.30
34x48x¾" unsanded $1.44
36x48x¾" sanded $2.24

ROOF REPAIRS!
Roof Putty, for repairing flashings, valleys, gutters, breaks in roofs, etc. quart $1.65
4x4 Cedar gutter, lin. ft. ..... .24
Caulking compound, tube, ea. ..... .50
Caulking gun, ea. $1.89

RUMPUS ROOMS!
You can build your own playroom when you avail yourself of our FREE services. Let us help you plan a play room you will be proud of. We will call at your home days or evenings—no obligation of course.

LUMBER!
We are pleased to quote on house orders and quantity lumber lots. We have complete stocks for all your home construction requirements.

CUBBON LUMBER BUILDING SUPPLIES
Both Stores Open 8 Days a Week to 5:30 p.m.

DO
IT
NOW!

Reduce your fuel bills and beautify your home with
WESTERN RED CEDAR
1½"x10" Sawn-textured "FOREST" SIDING

How does "FOREST" compare with other sidings?
It's greater thickness adds structural strength to the building. Its snug "back to the wall" fitting makes for warmth and fast application . . . because it goes on like shiplap. The greater volume of "FOREST" siding gives a high insulation value.
When stain is applied to sawn-textured (sometimes known as rough faced) "FOREST" siding the distinctive character of the knots, burl and grain is emphasized. Maintenance costs are extremely low.

• • •

WHEN YOU BUILD SPECIFY "FOREST" SIDING
BRITISH COLUMBIA FOREST PRODUCTS LTD.
Victoria Sawmill Division
Fir, Hemlock and Cedar Lumber
Products
Plywood
Cedar Shakes
PRESTO-LOGS
Phone EV 5-3331
371 Gorge Road E.

R. A. GREEN LUMBER CO. LTD.
2891 Douglas (easy to park)
Phone 385-9774
Building Materials, Lumber, Millwork, Factory and Planer Service
Small home plans
Marine Plywood, Hardwoods
Alum. Windows • Doors
Service Right now—Terms to match
BARGAINS GALORE!
Victoria's homeowners' Department Store
Seeing is believing. Come in Today.
All at ALLIED and BUILDERS SASH & DOOR
Just one block west of new Mayfair shopping district
488 BURNSIDE ROAD
Phone 382-3171
Now open till 9 p.m. Friday.
ALL DAY SATURDAY

Ask for our special 6-time rate for your next classified ad. Phone 382-7211, ask for Classified.

Television for Wednesday

Programs subject to last-minute changes by stations concerned.

Time	CHEK Channel 2	KOMO-TV Channel 4	KING-TV Channel 5	CHEK-TV Channel 6	KIRO-TV Channel 7	CHAN-TV Channel 8	KTNT-TV Channel 11	KVOS-TV Channel 12	Time
8:00		French	TeleSupe	Cartoons	Patches	Cartoons		News; Cartoons	8:00
8:30		Cartoons	Telescope	At Home	Lion Riley	At Home		Cartoons	8:30
9:00		Jack LaLanne	Say When	Keene's Corner	News	Keene's Corner		School Viewing	9:00
9:30		Movie	Word for Word	Keene's Corner	I Love Lucy	Keene's Corner		Jack LaLanne	9:30
10:00	School Telecast	Movie	Concentration	School Telecast	Pete and Gladys	Uncle Bob		Real McCoys	10:00
10:30	Helene: Nursery	Price Is Right	Missing Link	Helene: Nursery	Real McCoys	Uncle Bob		Woman's World	10:30
11:00	Morning Show	Seven Keys	First Impression	Cash Carnival	Love of Life	Cash Carnival		Love of Life	11:00
11:30	Morning Show		Truth or Conseq.	Cash Carnival	Search: Light	Cash Carnival		Divorce Court	11:30
12:00	Cuisine	Tennessee Ernie	Wanda Wunda	Noon Show	December Bride	Noon Show	Romper Room	Divorce Court	12:00
12:30	Movie	Father Knows Best	The Doctors	Noon Show	As World Turns	Noon Show	Romper Room	As World Turns	12:30
1:00	Movie	General Hospital	Loretta Young	Movie	Password	Movie	Bwana Don	Password	1:00
1:30	Movie	Katherine Wise	You Don't Say	Movie	House Party	Movie	Yoga	House Party	1:30
2:00	Password	Ann Sothern	Match Game	Movie	To Tell Truth	Movie	Movie	To Tell Truth	2:00
2:30	Scarlett Hill	Day in Court	Room for Daddy	Movie	Edge of Night	Movie	Movie	Edge of Night	2:30
3:00	Take 30	Queen for a Day	Kings Queen	Take 30	Secret Storm	People	Movie	Secret Storm	3:00
3:30	Giant: Rogers	Who Do You Trust	Movie	Giant: Rogers	Bachelor Father	Here's Looking	Girl Talk	Groucho	3:30
4:00	Cisco Kid	Trailmaster	Movie	Cisco Kid	Patches	Carousel	Cartoons	Mickey Mouse	4:00
4:30	Father Knows Best	Trailmaster	Movie	Carousel	Patches	Carousel	Cartoons	Fun-O-Rama	4:30
5:00	Razzle Dazzle	Captain Puget	Stan Boreson	Razzle Dazzle	Mickey Mouse	Death Valley	Brakeman Bill	Fun-O-Rama	5:00
5:30	Cartoons	People's Choice	Quick Draw	Andy Griffith	Rocky: News	Hockey	Brakeman Bill	Movie	5:30
6:00	Sports: Skiing	News	Huntley-Brinkley	News	Wyatt Earp	Hockey	Highway Patrol	Movie	6:00
6:30	News	Dickens, Fenster	News	Wagon Train	News	Hockey	Sea Hunt	News	6:30
7:00	Seven Show	Dunkirk	Death Valley	Wagon Train	Newest Traveller	Hockey	Bowling	Movie	7:00
7:30	Business: Fix-It	Odie and Harriet	Virginian	Wagon Train	CBS Reports	Dick Van Dyke	Bowling	Bronco	7:30
8:00	Jamboree	Patty Duke	Virginian	Jamboree	CBS Reports	Burke's Law	Outdoors	Bronco	8:00
8:30	Perry Mason	Price Is Right	Virginian	Perry Mason	Glynis	Burke's Law	Football	Favorite Martian	8:30
9:00	Perry Mason	Ben Casey	Espionage	Perry Mason	Beverly Hillbillies	Richard Boone	Football	Beverly Hillbillies	9:00
9:30	Festival	Ben Casey	Espionage	Festival	Dick Van Dyke	Richard Boone	Hennessey	Hennessey	9:30
10:00	Festival	Channing	Eleventh Hour	Festival	Danny Kaye	Breaking Point	Bingo	Danny Kaye	10:00
10:30	Festival	Channing	Eleventh Hour	Festival	Danny Kaye	Breaking Point	Movie	Danny Kaye	10:30
11:00	News; Sports	News	News	News; Sports	Steve Allen	News	Movie	Movie	11:00
11:30	East-West Side	Movie	Johnny Carson	Steve Allen	Steve Allen	Steve Allen	Movie	Movie	11:30
12:00	East-West Side	Movie	Johnny Carson	Steve Allen	Steve Allen	Steve Allen	Movie	Movie	12:00
12:30		Movie			Music			Movie	12:30

TV TALK

By JIM TAYLOR

Maybe you missed it in the excitement of that football game or the laughter over Calamity Jane, but Errol Flynn re-fought the Second World War again Sunday. He won, naturally.

Errol was swashing his buckle all over Germany in Desperate Journey, one of the gross of movies made to convince people war was just a great big game. You know the kind — everybody on the other side is fat and stupid, occasionally one of our side dies, but mostly everybody has a million laughs.

Errol and his typical English crew (one Australian, one Canadian, one goodie-goodie English kid who might just have worn an "I get killed in the third act" sign, and a fat, lovable comedian) crash land in Germany. There they blew up a factory, meet a beautiful girl (written into every Flynn contract) and escape with The Secret Papers.

It didn't pay to mess around with old Errol in this one. During the getaway he:

- Drove through a roadblock into which his pursuers obligingly crashed.
- Ran out of gas in the middle of the wilderness just as an oil truck came by.
- Stole probably the only English plane in Germany (it happened to be there, warmed up), killing half the Germany army in the process.

But it was all worth it, fans. Because after all his harrowing adventures, after all the trials, tribulations and muscle-flexing, Errol uttered a line that must live as a movie-TV classic.

Having disposed of the Germans in three reels and two hours flat, he looked at the other two survivors and said heroically:

"Now for a crack at those Japs."

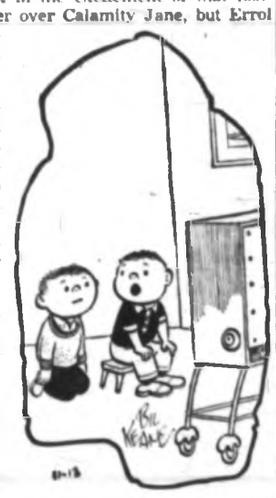

"If they catch me watching a show I'm not supposed to watch they send me to bed without my transistor radio."

Wednesday's Highlights

5:30 p.m.—National Hockey League, Montreal Canadiens vs. Toronto Maple Leafs—8.

9:30—Festival presents two short plays, I Spy, and A Resounding Tinkle—2, 6.

10—Danny Kaye's guests are Eileen Farrell, Louis Jourdan and Carl Ballantine—7, 12.

Wednesday's Movies

9:30 a.m.—Skipper Surprised His Wife (1950 comedy), Robert Walker—4.

12:30 p.m.—A Lawless Street (1955 western), Randolph Scott—2.

1—The Letter (1940 drama), Bette Davis—6, 8.

2—County Chairman (1935 drama), Will Rogers—11.

★ 3:30—The Hasty Heart (1950 drama), Richard Todd—5.

5:30—Combat Squad (1953 drama), John Ireland—12.

10:30—Through Different Eyes (1942 drama), Frank Craven—11.

11—Last Time I Saw Paris (1954 drama), Elizabeth Taylor—12.

11:30—Yellow Tomahawk (1954 western), Rory Calhoun—4.

★ Recommended.

61 BUILDING SUPPLIES

S. J. PEDEN LTD.
ONE PIECE STEEL GARAGE DOOR SPECIAL!
8-0x7-0 ..... $58.95
8-0x6-6 ..... $58.95
9-0x7-0 ..... $66.95
Installation to your prepared opening $10.00

JM Roof Gum, qt.	49c
Door Jamb Sets, 1⅝ Rabbet	$2.75
4x8x⅛, Factory Gr. Fir Plywood, sheet	$2.98
9x9 Vinyl Asbestos Floor tile, (heavy gauge), per tile	13c
Ceiling Tile, white, all sizes, (13 sq. ft.) 64 sq. ft. ctn	$8.32
Damaged and odd sized Doors, starting from, ea.	3.00

INSULATION

100 sq. ft. rl. 2" fibreglass	$4.95
135 sq. ft. bdl. 2" fibreglass batts	$6.70
Vermiculite Loose Fill, bag	$1.29

NEAR FOUNTAIN CIRCLE
Between Market and Topaz, one block east of Douglas
OPEN SATURDAY MORNING
S. J. PEDEN LTD.
2855 Quesnel St.
EV 5-1438 EV 5-6331

62 FURNITURE

WOODWARD'S USED FURNITURE AND APPLIANCE SHOWROOMS
779 PANDORA AVE.
386-3322 Local 219

NEW
KROEHLER
HIDE-A-BED
Foam cushions and finished in a durable brown nylon cover.
$185
WOODWARD'S — SERVING B.C. SINCE 1892

TRADE-IN FURNITURE CLEARANCE CONTINUES
2-Piece Chesterfield with custom slip covers $59.50
Modern love-seat and matching chair—2 pieces $59.50
Single bed, metal, complete with cushion spring and spring-filled mattress $29.50
Dressers—nine to choose from ..... $24.00 — $55.00
5-Piece Chrome Kitchen Suite $29.50
Odd dining room chairs from $4.50
Solid oak, Jacobean arm chairs, 2 only, each $24.50
MATTRESSES — ODD BEDS — KITCHEN SUITES — DINETTE SUITES — CHESTERFIELDS AND CHAIRS, ETC., ETC.
HOME FURNITURE
825 Fort St. EV 2-5138

MAYNARDS
BONDED
AUCTIONEERS
Since 1892
Contents of homes purchased for cash or cash advances made on consignments for auction.
731 JOHNSON ST.
EV 6-5191

LUNDS AUCTIONS
Tuesday and Saturday
ALL HOUSEHOLD FURNISHINGS, TOOLS, CARS, BOATS, ETC.
PHONE FOR FREE APPRAISAL
936 FORT ST EV 5-3828

KILSHAWS AUCTIONEERS
Cash for Furnishings
Sales on Consignment
1115 Fort EV 4-6441

NEW AND USED FURNITURE SPECIALS
2-Pce. Chesterfield Suite, cream rubber $50.50
Walnut Arborite top coffee and step table, NEW. Each $9.95
Walnut Arborite top, 3-Drawer Desk, NEW, as new $34.50
Maple finish Sounda bed, 3'6" with Box Spring and mattress, NEW $79.50
FREE DELIVERY—EASY TERMS—FREE PARKING
STANDARD FURNITURE BARGAIN BASEMENT
Bedford Bldg. View St. EV 2-8111

PANDORA FURNITURE
21" GE Console TV $65.00
Hollywood Single Bed, radio headboard $27.50
6 Oak dining room chairs $15.00
10 cu ft AMC Refrigerator, cream, top freezer, door shelves $65.00
1080 Pandora Ave. (near Cook). EV 2-8819.

62 FURNITURE

Modern Danish style walnut dining suite. Almost new. Table with two extra leaves, buffet, six chairs upholstered in yellow-gold material. Replacement value $1,600. This is a real bargain at $600. Phone EV 2-6812. Mrs. E. Charman.

HOLLAND BROS. CO.
New and Used Furniture
924 Fort Street. Phone EV 3-8013
SPECIALS
Studio couch $19.50
Walnut dinette table and 4 chairs $32.50
Chef Master rangette $39.50
General Electric 2-brush mixer $20.50
Hoover vacuum cleaner $19.50

CLEANING
3-piece chesterfield cleaned, demothed, in your own home from $17. All work guaranteed. We also clean carpets. Call Armisaver Home Service, EV 3-5542.

NEW LIVING LEATHER LOUNGE, $97, apartment washer, $23, bedroom suite, $70, high boy chest, $28, small crib, new mattress, $12. T & T Variety, 2600 Douglas. Ph. 383-5313.

3-PIECE WALNUT BEDROOM suite, 3-piece KROEHLER chesterfield suite, 5-piece dinette-kitchen suite, arborite-topped coffee table, 1 lamp. All new furniture. Call 385-7715 between 4-7 p.m.

PANDORA FURNITURE
Always a good selection of furniture, appliances and effects. Two showrooms at 1750 Pandora (near Cook). EV 2-6319.

SIMMONS DOUBLE BED RIBBON spring and de luxe Restmore spring-filled mattress. Nearly new. Phone EV 2-1888.

TYNAN GREEN CHESTERFIELD and chair, 386-7770.

62 FURNITURE

BRITISH UPHOLSTERY SHOP
1038 Broad Street. We will gladly call at your home with patterns and give free estimates. Slipcovers our specialty. EV 5-2722.

FINEST RUG UPHOLSTERING—Call EV 5-8411 for free estimates. Standard Furniture 737 Yates.

63 MUSICAL INSTRUMENTS

HALL & FAIRFIELD MUSIC CENTRE
Everything in Music
- Musical Instruments
- Music Lessons
- Pianos and Organs
- Complete Repair Dept.
- Records
- Sheet Music
- Rental Plan

Open Wednesday Afternoon and Friday Evenings
728 Fort St. EV 5-8342

SEE—HEAR
the Fabulous
ELECTROMONE ORGANS
Breathtaking Deticraft cabinets. Priced as low as $1,895. Five-year guarantee. Trades accepted, budget terms.
WOODWARD'S MUSIC CENTRE
MAYFAIR
382-3322

USED PIANOS FOR SALE, PRICED from $125.00 to $495.00 each. Heintzman, Nordheimer, Mason & Risch. Buy on EATON'S Budget Terms with No Down Payment.

PIANOS TUNED REPAIRED REstring. Player pianos a specialty. Work guaranteed. G. R. Frasman. Registered craftsman. GR 9-6440.

WANTED TO BUY, A HEINTZMAN, Nordheimer or Mason and Risch piano. Will pay cash. Fletcher Bros., 2030 Douglas. EV 5-8088.

63 MUSICAL INSTRUMENTS

SELECTION OF
SPINET AND GRAND PIANOS
- Largest selection
- Finest Selection
- Most Complete

FOR RENT
Rent applies if purchased.
FLETCHER BROS.
2030 Douglas Street 385-0048

CHORD ORGANS
$99.00, $119.80, $189.00
CHORDION (Electronic)
$999.50
BERNIE PORTER MUSIC STUDIO
1720 Douglas St. (opp. the Bay)

LANSDOWNE PIANO BY NORDheimer, $295. Rent to purchase $10 a month. Fletcher Bros. Ltd., 2030 Douglas St.

FOR SALE — MAN'S CELLO, 3 bows, $200. Victoria Press, Box 394.

120-BASS PIANO ACCORDION, best offer. EV 5-7338.

SAXOPHONE, GOOD CONDITION. GR 9-6402.

ACCORDION FOR SALE. 382-3060.

63A MUSIC TEACHERS

ENROLL NOW!
. . . for Private Music Lessons.
PIANO
PIANO ACCORDION
GUITAR
REED INSTRUMENTS
BRASS INSTRUMENTS
Inquire about our Rental Plan
HALL & FAIRFIELD MUSIC CENTRE
728 Fort St. EV 5-8342

ESTHER'S ACCORDION STUDIO
Private Lessons
Accordions loaned beginners
1428 WESTALL EV 3-4098

PROFESSIONAL INSTRUCTION SAXOPHONE
EV 2-9842. EV 4-0641
Bernie Porter Music Studio

PLAY POPULAR PIANO 30 LESSONS, results guaranteed. Mrs. Tod Williams. EV 6-1252.

PIANO LESSONS GIVEN IN YOUR own home by qualified teacher. Beginners and advanced. GR 7-1687.

BANDMASTER EAMES. PROFESSIONAL tuition, all band instruments. GR 7-3769.

FINEST ACCORDIAN TUITION. Free tests. 388-1590.

64 TV, RADIO SALES AND SERVICE

NEW TV AND STEREO SPECIALS
17" DUMONT PORTABLE
TV, 1963 Clearance Price $139.95
23" DUMONT LOWBOY
TV. Smart, modern walnut cabinet. Regular $350.95. $60 trade-in on your old set. Pay only $265.95
DUMONT COMBINATION
23" TV and AM-FM radio. Complete stereo and FM controls. Solid walnut cabinet. $560 less up to $120 trade-in. Pay only $469.00
With every stereo bought—your choice of a stereo album worth $5.95 — FREE!
HARKNETT Appliances
2333 Govt. St. EV 4-4168

KILNER'S TV SERVICE
$3 HOME CALLS $3
EV 2-7475 Anytime

KENT'S LTD. 388-3313
RADIO AND TV REPAIRS
Reasonable rates, loan sets and easy terms available on request.
TV antennas installed or repaired
TV RENTALS
With option to purchase
KENT'S LTD. 642 Fort St.
Free Parking. View St. Parkade

$120 TRADE-IN
on your TV set in good working order on a family Admiral TV. Mace Furniture and Appliances, 1821 Cook Street. EV 5-3416.

RENT PORTABLE TV
New style 19" Admiral TVs with stand by week or month. Butler Brothers Appliances, EV 3-6011, 1720 Douglas (opposite the Bay).

USED TV—$50.00
Guaranteed with 6 months money back guarantee. Quadra Appliance Service Centre, 3814 Quadra Street. EV 5-6422

TEL STAR TV SERVICE
477-4122
Regular Service Charge $5.00
NOW ON

82 MISCELLANEOUS FOR SALE

OWL DRUG SPECIALS

	Reg. Price	Owl Special
Jergens Coconut Castile Shampoo	.69	.53
Vitamin C Tablets, 100 mgm. per 100		.59
Macleans Tooth Paste	$1.39	.83
Eno Fruit Salts	98	.83
J & J Bandage, 2"x 10 yards	.49	.35
Maltlevol	$2.50	$1.47
Bloneta Lozenges	$1.09	.59
Dristan Tablets	$1.25	.79
ZBT Baby Powder	.89	.69

OWL DRUG
Fort and Douglas St., EV 3-6722
MAYFAIR, EV 6-3448

SAVE ON A TOPCOAT
• Pure Wool Tweeds
• Nailhead Checks
• Herringbone Patterns
• Glen Checks
• Plain Weaves
All Popular Colours
$29.50
LES PALMER
714 View St. EV 2-2825
Park free—View St. Parkade

FROM PARIS . . .
"REPLIQUE" by Raphael
SPECIAL OFFER
Eau de Toilette, 1 oz. $3.50
Parfum, 1 dr. $3.75
SPECIAL, both for $3.75
VICTORIA PHARMACY
Gov't at Broughton
EV 4-1811

SAVE OVER $80 ON A DE LUXE ROLL ABOUT DISHWASHER
The Westinghouse Roll About washes dishes twice . . . gets every dish 145° clean! Washes twice, rinses 3 times and dries your dishes too. Special heater ensures plenty of hot water — no pre-rinsing or scraping of dishes necessary. Regular $289.95. Only $218.88 at
VICTORIA DELTA ELECTRIC
734 Cormorant St. EV 4-7416

SPECIAL OFFER
12 SIDES ONLY
Grade "A" Baby Beef
Lb. 49c
Price includes cutting and wrapping.
FREE CITY-WIDE DELIVERY
ALBERTA MEAT MARKET
1811 Cook EV 3-6862

100 sq. ft. roll 2" Fibreglas Insulation $4.95
Vermiculite Loose Fill Insulation, bag $1.29
JM Roof Gum, qt. 49c
Intercom Set, new transistor telephones, set $29.50
Door Jamb, 1% rabbet, set only $2.65
2" Galvanized Downpipe, lin ft 12½c
Phone EV 3-1438, EV 5-6331
S. J. Peden Ltd. 2855 Quadra St.

"PRICE IS RIGHT"
Shears, hand and power mowers sharpened, rotary blades balanced.
KEYS CUT—ALL TYPES
KEYS FITTED TO ANYTHING
Lock combinations changed
Service calls anywhere
New, Used Lawn Mowers
PRICE'S KEY SHOP
947 Fort Street EV 4-8221

ZENITH COMBINATION 23" TV, AM-FM radio with FM stereo. Cobramatic record player. Lovely walnut cabinet. Full stereo hi-fi controls. Regular $1,095, less $350 trade on your present TV or 3-speed combination. You pay only $745. G.E. steam irons, $13.88. Kent's Ltd., 742 Fort St., EV 3-7104.

SPRAY GUNS, LADDERS, ROLLERS, drop cloths, brushes, rented or sold.
Paint from $2.98 per gallon.
Complete range of wallpaper.
Commercial Painting Services
2606 Cook Street EV 4-0068
Evening inquiries EV 4-9758

21" TV CONSOLE, GUARANTEED from $99.95; G.E. steam irons, only $13.88; Lowe Opta Mignon Stereo Hi-Fi, AM-FM Radio, reg. $649, now only $399.95. Kent's Ltd., 742 Fort St., EV 3-7104.

NATIONAL 4-TOTAL ELECTRIC cash register. Always under warranty. $350; 2 Arborite-top 18-drawer custom-made counters, suitable for sub-post office, cost $300 to build; $40 each. GR 7-3043.

LEFT-HAND DOOR KELVINATOR refrigerator, cross-top freezer, door shelves, crisper, excellent condition. $80.95.
Butler Brothers 1720 Douglas St. (opp. the Bay). EV 3-6911.

MOFFAT RANGE, APARTMENT size, $19.95; 20" Frigidaire range with clock, $75; washing machines, wringer type from $19.95; used dryer, $75. Kent's Ltd., 742 Fort St., ph. EV 3-7104.

RADIO $9.95; RECORD PLAYER 3-speed, $17.95; 45 record player, self-contained unit, only $17.95; nite lites, 85c. Kent's Ltd., 742 Fort St., 383-7104.

FILTER QUEEN VACUUM CLEANER, $30. Electric floor polisher, $15. Child's pedal car, $10. Kiddie car, $2.50. Baby scales, as new, $5. GR 9-3662.

11 CU FT COLDSPOT FRIDGE, zero zone cross top freezer, $120. 20% down, balance monthly. 384-7813. All-Temp.

COMPLETE RENTAL SYSTEM available with new Bolex 8 mm. projector. Victoria Photo Supply Ltd., 1019 Douglas St. EV 3-3456.

ENGLISH WASHER - DRYER. Matching pair. Royal De Luxe. As new. GR 9-3654.

GOOD QUALITY HOUSEHOLD EFFects, bric a brac, furniture, records books, luggage. 247 Oswego. 10 to 6.

TREADLE SEWING MACHINE good working order, best offer. EV 4-3090.

PAY LIGHT AND PHONE BILLS FAIRFIELD PHARMACY
DRUG 301 COOK EV 6-6171

SIDNEY DUCK FARM, GR 9-1412. Fresh dressing on order Friday. 9½-6 East Saanich Rd., at Airport.

7 CU. FT. FRIGIDAIRE FRIDGE, cross top freezer, $48. 384-7813. All-Temp.

HOMELITE CHAIN SAW WITH 2' cutting bar. Excellent condition. EV 6-3827.

BEEF BY SIDE OR QUARTER. Hogs, half or whole. Quad for locker, dell reasonably. EV 3-8203.

PAY UTILITY BILLS AT
McCALL DAVEY DRUG STORES
PRESCRIPTION SPECIALISTS

NEW AND USED WASHERS AND dryers. Island Washer Sales and Service, 615 Chatham. EV 2-8413.

• EVERLASTING •
Lightbulbs delivered. Clovelly B.A. 385-3312 479-1521

STROLLER $30; SWAN ROCKER $4; Daveno $15; Camera $10. Phone GR 9-6843.

FOR THE BEST TURKEYS AND chickens in town. Stuart's Meat Market, 1403 Douglas. EV 3-6213.

HAVE $25 FOR BRITISH COLONY Stamp Collection. Victoria Press, Box 416.

CHRISTMAS RECORDS NOW IN stock at Kent's Ltd., 742 Fort St., EV 3-7104.

LADY'S BLACK COAT, CHAMOIS lined, new condition, size 40-42. EV 3-2720.

12 CU. FT. CHEST FREEZER, $100. Pr. ladies skates, size 8. GR 6-2536.

WANTED—PING PONG TABLE complete with legs. 477-3074.

8-CU-FT WESTINGHOUSE FRIG, $28. 384-7813. All Temp.

APPLES, $2 AND $3 BOX, GR 9-6084 4019 Saanich Road.

POWER MOWER, $40. 385-3829 after 6 p.m.

9 CU FT AMC FRIDGE, Cross-top freezer, $88. 384-7813. All-Temp.

G. B. REFRIGERATION
403 Bay St. EV 6-2744

SILVERTONE TAPE RECORDER, 4 months old; also guitar. EV 6-4907.

FOR SALE
Canadian Coins 383-9638

NEAR NEW GENERAL ELECTRIC fridge, $400. 386-6305.

WHITE ENAMEL TRASH BURNER. Reasonable. GR 7-3961.

GENERAL ELECTRIC FRIDGE, $30. GR 4-1104.

THE BEST OF NETTED GEM potatoes at the farm. GR 9-1750.

82 MISCELLANEOUS FOR SALE

Special Clearance
NEW
FRIGIDAIRE
CLOTHES DRYERS
for as little as $2.50 per week
WASHDAY SPECIAL
Wringer washers, from $49.95
Thor Square Tub washer $49.95
Inglis Automatic washer $129.95
GE Automatic Dryer $89.95
New Moffat Ranges at Discount Prices
Model 30F100W, regular $429.95, only $299.95
Model 30F60W, regular $389.95, only $279.95
Sorry, No Trades
RANGES
30" Westinghouse Electric Range $34.95
40" Gurney Gas Range $69.95
40" Hotpoint Electric Range $49.95
Moffat Combination gas, wood and coal range. Very well kept $99.95
Kemac Oil Range $79.95
Gurney Oil Range $89.95
Cyclon Oil Range $129.95
REFRIGERATORS from $34.95
Marquette 12 cu ft, cross top freezer. Late model with loads of storage space $198.95
Leonard Fonterama Combination Refrigerator-Freezer $349.95
USED TVs from $29.95
TV RENTALS
Rent to purchase.
NOW SHOWING
at FLEETWOOD
Stereo Radio Combination and Record Players. From $169.50. As little as $2.00 a week.
MAIS FURNITURE AND APPLIANCES
1928 Cook Street
EV 5-2605

SPECIAL SALE!
YOUNGSTOWN 54" De Luxe CABINET SINKS
Reg. $189.50
NOW
Only $149.50
Limited Quantity
W. R. MENZIES & CO.
911 Fort Street
Phone EV 3-1112

400 PARKING SPACES
Right Next Door to
EATON'S
Warehouse Sales
749 View St.
Come—see how you save on appliances, furniture, TVs, many other items.

NEEDED NOW!
McClary-Easy Dryer $159.95
BUTLER BROTHERS
1720 Douglas St. EV 3-6911

SNUGGLEDOWN nighties, grannygowns, pyjamas, bed jackets. Prints and plain colors. Also flannelette nighties, pyjamas.
KAROLYN'S STYLE SHOPPE
2519 Estevan EV 2-9662

BEATTY
Parts Depot
Washers and Dryers
at
BUTLER BROTHERS
1720 Douglas St. EV 3-6911

SHOP TUESDAY & WEDNESDAY FOR THESE REAL HOT SPECIALS AT OAKCREST FOODS.
2476 QUADRA.
BANANAS, No. 1 top quality. Only 10c lb.
POTATOES, No. 1, white cookers. 10 lbs. 29c
Canada Choice, extra lean GROUND BEEF 39c lb.
BACON, lean, by the piece only 39c lb.
STEAKETTES, Alpine finest. Low, low price 59c lb.
TURKEY WINGS. Best value in the whole of Canada 29c lb.
TOMATO JUICE, Heinz's fancy. 3 large 48-oz. tins $1.00
RED SOCKEYE SALMON. Nice and red. Grade B 39c tin
Stuart House FOIL WRAP, the finest. 18-inch rolls 59c
BEEF and TURKEY TV DINNERS. Parfait, only 39c each
FANCY PINEAPPLE JUICE. Large 46-oz. tins 29c tin
DUNCAN HINES CAKE MIXES. All flavors. Buy now . 2 pkgs. 79c
CREST TOOTH PASTE. Large economy size 79c
You can be sure OAKCREST always SELLS FOR LESS. Prices effective Tuesday and Wednesday only. We reserve the right to limit quantities.

USED WRINGER WASHERS RECONDITIONED AND GUARANTEED
1. Beatty, $39.95; 1. Thor, with pump $59.95; 1. GE with pump, $39.95; 1. Beatty with pump and timer, $69.95; 1. Beatty with pump, $49.95; 2. Easy Spralators with pumps, $69.95.
DRYER
1 used Rolomatic Quick Dryer, special, $89.95.
VACUUM
1 used Hoover Constellation, like new, $35.
BUTLER BROTHERS
1720 Douglas St. EV 3-6911

"BUY OF THE WEEK"
ALL WOOL CAR COATS
$24.00
Regular $82.50. Limited quantity in dark brown and dark green with knitted collar and trim. 20-oz. weight, 34" in length. Sizes 36-40, 42-44-46. Dorman's, Douglas at Johnson. No phone orders, please.

TOYS
Visit our toy dept. for a multitude of gift ideas such as ride-em toys, electric horse race, trains, racing car sets, target games. Deposit holds. Easy terms. Robinson's, 1307 Broad St., EV 3-3429.

SARNIA STEEL SCAFFOLDS
Rentals and sales. Swing stages, power and manual, form panels and steel shoring for concrete work. Also ladder rentals. Clark & Pattison, 760 Princess. EV 4-8931.

NOW IS THE TIME
to winterize power mowers. Sharpening, engine work, parts, storage.
THE LAWN MOWER HOSPITAL
834 Johnson
Phone 383-5552 for pickups.

17" TV, CHEST OF DRAWERS, oil range, oil heater, wood range, wood heater, garbage burner, single bed, Singer treadle, lady's bike, electric motor, all kinds of baby furniture. S. Landry. EV 3-9668.

MODERN KITCHEN CABINETS made to your specification. Free estimates. Budget terms.
ALLIED BUILDING SUPPLIES
Builders Sash & Door Ltd.
495 Burnside Rd. W. EV 3-8171

NEW SHIPMENT
QUICK SPIN DRYERS
The dryer that dries clothes in 5 minutes on 110 Volts without heat. Butler Brothers, 1720 Douglas St., opp. the Bay. EV 3-6911.

HALL CARPET, MAHOG. BUFFET, chairs, bookcase, mag. rack, hassocks, brass candlesticks, china. Ph. EV 3-4445.

HORN GRAMOPHONES. ATTIC Treasures, 1836 Gov't. EV 4-0013.

KERRY DRAKE

82 MISCELLANEOUS FOR SALE

SICK ROOM AIDS
For the Home Patient
Bed Trays, Commode Chairs, Bed Pans, lightweight Walkers, Crutches, Bathtub Rails and Seats, Vaporizers, Rower Exercisers, Bike Exercisers for sale or rent.
Surgical Supplies Ltd.
Div. McGill & Orme
1012 Broad EV 4-8433

11 CUBIC FOOT FRIGIDAIRE, frig-aero zone cross top freezer, $99. 8 cubic foot Kelvinator frrig. cross top freezer, $75. Only 10 per cent down, balance monthly. 384-7813. All Temp.

CHILD'S 1-SPEED RECORD PLAYer, $5; child's 3-ft. rowboat, $10; 3' x 2' casements, sash and frame, $5; 45 ceramic tiles, 84; new front door lock, $5. EV 4-0807.

HEAVY DUTY 7" SKILL SAW, 30' of cord and metal carrying case. Like new, $40 or nearest offer. Also Zebra skin rug, ideal for den, $20 or nearest offer. EV 6-2772.

YOUR BEST BUY IN TOWN ON A new McClary-Easy clothes dryer. 3-heat settings, large lint trap. Only $158 at Butler Bros., 1720 Douglas St. EV 3-6911.

NEW FULL-LENGTH FUR COAT, size 16-18, value $300, selling $125; cocktail maternity dress, black one-piece, like new, size 12, value $35 selling $15. 475-1724

FOUR 35 MM DUPLICATE SLIDES free for every roll Anaco or Ektachrome film processed by us. Victoria Colour Photo, 1277 Government St. EV 5-5833.

60 STEREO TAPE RECORDS—RCA, London, Capitol, Columbia and others. Hudson's Tape Recording Centre, 1128 Vancouver St., EV 2-0823.

CLEARANCE!
PAINT ROLLER SETS
Reg. $2.50, now only $1.98.
SHERWIN-WILLIAMS STORE
1314 Douglas EV 4-3012

KITCHEN CABINETS CUSTOM made to your specifications. Alterations, additions, repairs and painting. Pioneer Decorators. EV 4-9755 or EV 4-0651.

IS YOUR CONVERTIBLE DRAFTY or draughty? No matter which, replace those old cracked windows with clear flexible plastic sheet from Industrial Plastics Ltd., 308 Fort.

CASH REGISTERS, ADDING MACHINES, scales and slicers, etc., new and reconditioned. Amber agent, Owen Sims & Richardson Ltd., 839 Johnson. Phone EV 3-8328.

PHILIPS HEARING AIDS. Exclusive Victoria representatives. W. Humphrey Golby & Associates, 744 Fort Street. Phone EV 5-2168.

DUPLICATORS, USED AND NEW, spirit, mimeo, photocopy, offset. Terms, trades. J. R. Pipes Business Systems, 1111 Fort St.

TASTY CAKES, PASTRIES, PIES
MOLLY'S Original Cake Shoppe
2813 Quadra EV 3-2541
615 Yates EV 3-5734

NEW BATHTUBS (DEFECTIVE): light fixtures, new; Silex coffee maker; 1 automatic dishwasher; kitchen sink, double. EV 4-1705.

nu V DIET BARS
Going Well at Hillside Pharmacy Hillside and Quadra. Closed Sunday

LADIES' COATS
Alpacama, regular $80.95. Special, $38.88. Wools and laminates reduced ½. Jack Burgess, 2201-2 Oak Bay Ave.

NOW IN STOCK, AN EXCELLENT selection of dresses, sizes 18 and 20.
AVENUE DRESS SHOP
Oak Bay at Monterey EV 6-2523

YES, WE HAVE RECONDITIONED reel-type power mowers from $45 plus tax up. B.C. Power Mower Sales, 833 Flagard.

PURE HONEY AND FRESH trout at Babe's, 1698 Lansdowne.

GRADE A LARGE EGGS, 58c DOZ. Breadin Conf., 1044 Pandora Ave.

DEEP FREEZE, 12'-13', VERY good condition. EV 5-3498.

83 MISCELLANEOUS WANTED

ORIGINAL PAINTINGS
By recognized artists are now being accepted for our next Art Auction. Lunds, 926 Fort. EV 6-2366.

NEED CASH?
Cash paid for good furniture, cameras, all types of musical instruments. What have you? Island Trading, opp. Mc & Mc at 1413 Government St. EV 4-8854.

INDUSTRIAL IRON
Bring us your old cars, steel, cast iron, brass and copper, etc.
Open All Day Saturday
948 Tyee Rd. EV 4-8922

STEREO EQUIPMENT, INCLUDing turn table, AM-FM radio with multiplex. Input and output amplifiers and speakers. With or without cabinets. GR 9-3287.

CASH ADVANCED OR BUY OUTRIGHT — FURNISHINGS, CARS, APPLIANCES. MAYNARDS, 731 JOHNSON. 388-5191.

CASH PAID FOR GENTLEMEN'S good used clothing. The Bazaar, 1317 Broad Street. EV 2-2814.

KILSHAWS
CASH FOR FURNISHINGS
EV 4-8441

FARMERS' AUCTION SALE EVery Saturday. We pick up anytime: furniture, tools, etc. GR 7-3668.

GOOD BOOKS ALWAYS BOUGHT
HAUNTED BOOKSHOP
948 Fort EV 3-1427

CASH FOR 120 BASS LADIES SIZE accordion in good condition. Phone GR 9-6904.

TOP PRICES PAID FOR GOOD used household furniture. Reliable Furniture, 341 Johnson. EV 3-6714.

WOOD RANGE; HEATER; TRIKE — All kinds of toys. Cheap. S. Landry. EV 5-9668.

WANTED — LOVESEAT WITH high back. Dining table, narrow, with drop leaves. 388-4737.

LUNDS AUCTIONEERS
BUY — SELL — APPRAISE
926 FORT EV 6-3928

WANTED TO BUY—DUCK OR guide decoys and shells, cash. Phone EV 2-2751.

REFRIGERATORS AND FREEZers bought. 384-7813. All-Temp.

WANTED — USED FURNITURE. Holland Bros. & Co. EV 3-6913.

POCKET BOOKS, COMICS, MAGAzines. 1230 Broad. 385-3670

WANTED GOOD PIPE, CAST iron, galvanized or black. GR 9-1962.

ONE USED BILLIARD TABLE wanted. EV 3-8472 after 3 p.m.

OLD STYLE PICTURE FRAMES urgently needed. EV 4-0013.

8" POWER SAW WITH MOTOR. GR 8-6013.

ICE SKATES, BOY'S SIZE 5; woman's size 9. EV 3-4937.

84 SWAPS

2½-YEAR-OLD CHESTNUT GELDing, $175 cash. Will swap for large deep freeze, or wood dining room suite and good carpet. Venetian blinds, 42½" x 63"; also 36" x 62" for ? EV 4-4888.

58 PLYMOUTH PLAZA, TOP cond. 6-cyl. City tested—For small trailer or inboard cruiser. Victoria Press, Box 413.

FURNITURE, BOATS OR ANYthing of value accepted in trade. Talmac Swap Dept. EV 5-6441.

SWAP ELECTRIC ROTISSERIE, like new, for 9x12 rug or electric log fireplace or sell. GR 9-3212.

SWAP OR SELL 2 ELECTRIC stoves for beds or plywood, etc. EV 5-9740.

AS NEW, ELECTRIC GUITAR AND amplifier, $100 cash, or trade for ? GR 9-6030.

SELL OR SWAP 1952 FORD COUPE EV 3-4679.

Radio Report

Wednesday's Highlights

3:30 p.m.—Matinee Theatre presents The Outlaws—CBU.

8:30—Documentary on legal, medical and theological stands on abortion—CBU.

9:30—Winnipeg Pops Concert—CBU.

Wednesday's News

9:00 a.m.—BBC News from London—CBU.
7:00 p.m.—CBC News from Toronto—CBU.
(Most stations carry news broadcasts every hour either on the hour or on the half-hour.)

CJVI (900) Victoria	CKDA (1230) Victoria	CFAX (1070) Victoria	CBU (690) Vancouver	CKNW (980) N. Westminster
CKWX (1130) Vancouver	CJOR (600) Vancouver	KIRO (710) Seattle	KXA (770) Seattle	KOMO (1000) Seattle

86 MISCELLANEOUS TO RENT

TYPEWRITERS FOR RENT. STUdent rates available. Underwood Ltd. EV 3-9820.

87 WANTED TO RENT MISCELLANEOUS

REQUIRE STORAGE SPACE FOR 17' boat for winter months. Need room to work and power outlet. Call Mr. Haldane, EV 2-1213 or EV 3-1974 after 5 p.m.

OWNER OF SMALL AUTOMOBILE would like to rent garage vicinity Newport and Central. 384-7866.

90 PETS AND SUPPLIES

"THE DOGGY WASH"
Poodles are our specialty.
Special rates for regular customers.
Douglas at Cloverdale EV 5-9826

FOR THE BEST IN THE WEST—Check the man behind the dog, check the purpose behind the man. Von Greg-Cyn Kennels, German Shepherd and Australian Terrier puppies. 8823 West Saanich Road. GR 9-5623.

HARVEY'S PET FOOD — ALL meat, 3 lbs. for 55c. Harvey's Fine Meats, Ltd., 2709 Quadra at Hillside EV 3-2051, EV 5-3855.

PIGEONS: SILVER FANTAILS, helmets, rollers, white kings. Reduced prices. Fairbairn, Ladysmith. Phone 245-3675.

DEB-ON-AIR POODLES AND Pekingese. Due to other commitments must reduce stock. Adults and puppies, $50 up. GR 4-2388.

GOOD SHEPHERD SHELTER. 3642 Duke Rd. We have nice German Shepherd puppies, 9 weeks old. GR 5-3946.

WHITE MINIATURE POODLE PUPpies. Mrs. Lambert, San-lu Kennels, 10799 West Saanich Road, Sidney. GR 3-2498.

GRA DON KENNELS. REGIStered German shepherd pups, $65 and up. GR 9-3696.

QUIET, AUTHORITATIVE PROTECtor. Economical to feed. Excellent blood line. EV 4-9798.

CHESAPEAKE RETRIEVERS — bitch, 5-month pup, cheap to good home. Owner leaving. GR 4-2410.

MICHAEL WILLIAMS' BOARDING and Training Kennels. Pat Bay Highway. Labrador pups. 474-2132.

JOYLAND BOARDING KENNELS. Heated; individual care; large fenced exercise field. 474-2303.

SPRINGER PUPS, $25
GR 9-1688

2 CHIHUAHUAS FOR SALE. EV 3-9775.

GREY NEUTERED CAT TO ADULT home. CPL. EV 4-9802. EV 3-4198.

SIAMESE SEALPOINT FEMALE Registered. English dam. GR 9-1803.

REGISTERED BASSET PUPPIES. GR 9-1346.

REGISTERED BASSET HOUND pups. GR 8-1142.

LOVELY SPAYED 2-YEAR-OLD Dalmation for sale. GR 9-4292.

FEMALE BOXER. PUREBRED. 383-5535.

REG. BOXER PUPS. EV 2-8746 after 5 p.m.

91 CHICKS, POULTRY, HATCHING EGGS, SUPPLIES

FRESH FRYERS, DRESSED 39c, eviscerated 35c lb. Free delivery. Van's Poultry Supplies, GR 8-4014.

FOR SALE, LIVE FOWL, $1 EACH. GR 9-2155.

LOCKER FOWL, 50c EACH, LIVE. Oliver's 478-1150.

92 LIVESTOCK, SUPPLIES

DAPPLE GRAY SADDLE HORSE. Must go to good home, $250, complete with saddle and bridle. Phone GR 9-4604 before 4 p.m.

SPIRITED BUCKSKIN GELDING, 11 years old. Western saddle. Call 385-3069.

MINK FARMER NEEDS HORSES and cows. Ph. anytime. GR 8-3088.

FEED POTATOES FOR SALE. GR 9-1750.

4 HIGHLAND CROSS HEIFERS. GR 8-3626.

40 BALES OAT HAY, $35. GR 7-3638. 4251 Blenkinsop.

LIVESTOCK BOUGHT AND SOLD. Phone GR 9-4497 or GR 9-6857.

2 HOLSTEIN CALVES, 3 DAYS old. GR 4-2388.

ONE CHESTNUT GELDING, 2½ years old, very gentle. EV 4-0968.

99 NEW CAR DIRECTORY

HILLMAN, SUNBEAM, HUMBER, Rover. Jamieson Motors Ltd., 748 Broughton Street. EV 4-1161.

100 CARS FOR SALE

HILLIARD ARENA SERVICE
Opposite the Memorial Arena

57 RAMBLER Sedan, new paint $795
55 FORD Automatic, extras $695
57 CHEVROLET, 4-dr Station Wagon $1195
60 VOLKSWAGEN Bus $1495
58 MORRIS MINOR Convertible Custom equipment $450
TRADE DOWN if Cash Required.
BANK FINANCING
Many Others to Choose From
EV 3-7811 GR 7-6715

TAKE NOTICE
That, whereas Frank Gibbons is indebted to me for the sum of $696.23, for work and materials supplied to one 1961 Pontiac Catalina, model 27270, 1962 licence 528-[illegible], for period in excess of 30 days from the date the account ought to have been paid:
The said automobile will, pursuant to the Mechanic's Lien Act, be offered for sale at 3750 Quadra Street at 12 o'clock noon, Nov. 26, 1963.

1959 VOLKSWAGEN DE LUXE, 1 owner, low mileage, custom radio, whitewalls. A-1 condition. $1,000. 475-0129.

1959 FORD THUNDERBIRD. GOOD condition, all power. Best offer. EV 4-6795 after 5 p.m.

1951 HILLMAN. GOOD TRANSportation. $125. GR 9-7197.

'50 MORRIS. GOOD CONDITION. $150. GR 9-6369.

'58 VOLKSWAGEN. 1 OWNER, low mileage. $850. EV 5-4345.

1949 CHRYSLER SEDAN. RADIO, snow tires. EV 5-2872.

WILL TAKE PAYMENTS ON 1952 Hillman sedan. 382-0475 or EV 6-5922.

1956 VOLKSWAGEN. GOOD SHAPE. What offers? 382-5693.

38 PONTIAC. $350 CASH. 385-6316.

'32 MILLMAN. $70. EV 2-3608.

100 CARS FOR SALE

DAVID MOTORS LTD.

57 OLDS 2-Door Hardtop, automatic trans, custom radio, metallic grey with red interior. Extremely clean throughout $1695

59 VAUXHALL Velox 6-cylinder 4-door Sedan. One owner, low mileage. Immaculate throughout $1195

57 METEOR Niagara 4-Door Sedan. Lovely 2-tone, custom radio. Very clean inside and out $995

62 BUICK Invicta Convertible. Automatic trans., power steering and brakes, power windows. Absolutely the cleanest in town $4195

57 METEOR Rideau 500 2-Door Hardtop. Automatic trans, V-8, custom radio, 2-tone white and yellow. A very sharp unit $1395

58 PLYMOUTH V8 4-Dr. Suburban Wagon. Immaculate throughout, excellent for the large family or sportsman. PRICE $1295

64 TRIUMPH Herald. Only 600 miles. Grey with red leather upholstery. PRICE $1795

53 METEOR Customline Sedan. Automatic trans., custom radio. Cleanest one in B.C. PRICE $495

59 VOLKSWAGEN De Luxe 2-Door. In top shape throughout. PRICE $1095

55 MONARCH 2-Door, auto trans., tu-tone beige and green. A very well-kept unit. PRICE $795

60 TRIUMPH Herald 2-Door Sedan. Absolutely the cleanest one in Victoria. PRICE $1095

57 FORD Tudor. Six-cylinder economy. A real fine little car. PRICE $795

NO PAYMENTS TILL 1964

Vancouver Island's Largest VOLVO DEALER!

DAVID MOTORS LTD.

1101 Yates at Cook

EV 6-6168

AND
Where Better Cars Are Sold

63 NASH Rambler Sedan, 6,000 miles. Top line car. To settle an estate.
60 VALIANT Sedan $1,395
59 FORD Custom Sedan, AT, radio $1,645
61 METEOR Sedan, 6 cyl. $1,745
53 AUSTIN Sedan, very clean $395
51 HILLMAN Sedan $295
54 CHEV Bel Air Tudor $475
63 MERCURY Comet Convt., 7,000 miles, AT, V-8 $3,345
60 MORRIS Mini Minor $1,025

MANY MORE TO CHOOSE FROM
A & A CARMART
(CLARE ABBOTT)
2644 Quadra opp. Safeway EV 6-2712

PAYMENT PROBLEM?
Are high monthly payments keeping you from buying a car? Let me show you how you can pay your current bills and own a quality used car for less than you're paying now. Fast, confidential service. Mr. Cowie, 385-6962 after 6 or weekends.

1960 CHEVROLET SEDAN
$1,095 or Best Offer
EV 5-7066

FOR SALE—1962 PONTIAC STRATOchief sedan, 6-cylinder, automatic, transistor radio, good condition. Clear title. Price $2,395. Phone EV 4-6504.

1962 DE LUXE VOLKSWAGEN, top condition. Can be financed. Ph. EV 3-6832 or after 6 p.m. 382-4147.

1960 AUSTIN DIESEL, GUARANteed in excellent shape. Low mileage. $1,000. Inquiries at C and C Transportation, 906 Government.

1962 CHEV. SEDAN, AUTOMATIC transmission. EV 4-7380

100 CARS FOR SALE

P A CHRYSLER I F I PRODUCTS LTD.

Compare the Car And the Price Before You Buy

All Cars Plainly Price Tagged

TODAY'S SPECIAL

56 JAGUAR 2.4
Sedan. Custom radio. Compare to $1095.
PACIFIC $ $ $
Saving Price
$695

60 RAMBLER 2-Door
Automatic. Custom radio. Top condition. Compare to $1595.
PACIFIC $ $ $
Saving Price
$1795

61 MERCEDES (Gas)
Immaculate condition throughout. Compare to $3495.
PACIFIC $ $ $
Saving Price
$1895

60 ANGLIA
2-Door. One owner. Low mileage. Immaculate condition. Compare to $1095.
PACIFIC $ $ $
Saving Price
$895

63 PONTIAC Parisienne
Tudor Hardtop, automatic, custom radio, whitewalls, one owner, low mileage. Like new. Compare to $3495.
PACIFIC $ $ $
Saving Price
$3295

60 METEOR Sedan
6-cylinder. Top condition with 3 new first-line Dunlop whitewall tires. Compare to $1595.
PACIFIC $ $ $
Saving Price
$1495

61 PLYMOUTH Sedan
Custom radio, two-tone, top condition. Five new first-line whitewalls. Compare to $2095.
PACIFIC $ $ $
Saving Price
$1895

61 CHRYSLER
4-door Hardtop, V-8 automatic, power steering, power brakes, custom radio. Low mileage. Immaculate condition. Compare to $3195.
PACIFIC $ $ $
Saving Price
$2995

59 DODGE
Automatic transmission, radio, 6-cylinder. Five new first-line whitewalls. Compare to $1095.
PACIFIC $ $ $
Saving Price
$995

57 DODGE
Radio, 6-cylinder. Compare to $895.
PACIFIC $ $ $
Saving Price
$795

59 AUSTIN
6-cylinder Sedan. Tutone, five new first-line whitewalls. Compare to $1195.
PACIFIC $ $ $
Saving Price
$1095

62 CHEV.
Nova Station Wagon. Automatic, custom radio. Top condition. Compare to $2495.
PACIFIC $ $ $
Saving Price
$2495

Every Day Low Prices!

PACIFIC CHRYSLER
Yates at Cook EV 6-2411

FLEETWOOD
57 Cadillac 4-door hardtop, full power, $2,275, trade, terms. 732 Caledonia Ave.

1962 LARK. IMMACULATE, LESS than 10,000 miles. $1,795. EV 5-3773.

1954 DODGE. GOOD CONDITION. Must see to appreciate. $225. Phone GR 7-4530.

CHEV 1957. GOOD RUNNING order, what offers? Al's, Bay at Catherine. 383-9233.

1959 TOP MODEL EDSEL COUPE, automatic drive, windows. No trades. $1,050. EV 3-9074.

REPOSSESSED AUTOMOBILES from $17 per month. Acceptance Co. Must sell. 388-5922. GR 9-3366.

55 HILLMAN STATION WAGON, good condition $375 or nearest cash offer. GR 8-4434, GR 9-2238.

100 CARS FOR SALE

P P P P P P P P P P
P A R T I C I P A T I N G
PLIMLEY
RAMBLER AUSTIN
CELEBRATING 70 YEARS
Victoria's Best Cars
Victoria's Lowest Prices

60 AUSTIN A-40 Sed. Tutone, whitewalls. Only $1095

56 PLYMOUTH 4-Dr Station Wagon, radio, heater, automatic. Victoria's best buy $595

59 SIMCA Sedan, radio, heater $695

60 VAUXHALL 4-Door Station Wagon, very clean, only $1395

59 FORD Sedan, V-8, radio, heater, whitewalls, only $1195

57 FORD Family Sedan, economy, 6-cyl., heater, seat belts, only $1095

56 OLDSMOBILE 88 Sedan, radio, heater, automatic, whitewalls, clean $995

56 DE SOTO Sedan, radio, heater, automatic, power brakes and steering. Quality at only $995

55 PLYMOUTH Sed. As is—Weekend Special $295

55 CHEV Station Wagon, radio, heater, new motor. Only $995

WRITTEN WARRANTY
No Payments Till Late Dec.
ALL CARS PRICE TAGGED

55 AUSTIN A50 Sedan. Only $395
53 AUSTIN A40 Sedan. Only $395
51 AUSTIN Sedan A40. Only $95
49 PONTIAC Sedan, heater $295
54 HILLMAN Panel $395

For the Best Deal Deal With the Best

PLIMLEY
1010 Yates EV 2-9121

TRADES ON THE AMAZING VOLKSWAGEN

63 MERCURY 6 cyl. ½-ton. Long box Pick Up with automatic transmission and heavy duty suspension. Only 6000 miles $2695

62 CHEV Bel Air 2-Door Hard Top. Automatic transmission. Radio, heater, power steering and brakes $2595

62 STUDEBAKER Lark Coupe. Automatic transmission, radio, etc. $2295

62 SUNBEAM Alpine Roadster. Radio and heater $1985

63 MG Midget Roadster $1895

62 ENVOY Super Sedan $1795

61 RENAULT automatic Sedan $1195

60 CONSUL Sedan $1095

59 BUICK Le Sabre Sedan. Automatic transmission $1795

57 CADILLAC 4-Door Hard Top. Fully equipped $2095

57 METEOR Rideau 6-cyl. 2-Door Sedan $1195

61 AUSTIN A-40 Sed. $1095

SPEEDWAY MOTORS LTD.
971 Yates EV 5-2415

LOOKING FOR A '58 METEOR OR a '58 Morris for about $800?—and if you also require $400 cash, the total payment is $41 a month. Mr. White 386-3822 or GR 9-3366.

MUST SELL 1960 TRIUMPH Herald, good condition, $1,075 or nearest offer. EV 6-2944 after 5:30 p.m.

PAT'S AUTO SALES
Try us for a good clean car with no down payment.
206 Esquimalt Rd., 383-1943.

100 CARS FOR SALE

SUBURBAN
Mercury • • • Meteor
Comet
PRESENTS THE
"UNTOUCHABLE SALE"
OTHERS CALL THEM USED CARS. WE CALL THEM:
• UNTOUCHABLES •
BECAUSE NO ONE CAN TOUCH OUR DEAL.
SUBURBAN EXCLUSIVES
1 YEAR SUBURBAN WARRANTY
FREE LIFETIME LUBRICATION
UNTOUCHABLE VALUES

63 GALAXIE "500" 2-DOOR HARDTOP, OXFORD BLUE. FULL EQUIPMENT INCLUDING V-8 ENGINE, POWER BRAKES AND STEERING, AUTOMATIC AND RADIO. REDUCED FROM $3695.
UNTOUCHABLE $3295

57 DODGE SUBURBAN WAGON, BLACK AND WHITE. FULLY EQUIPPED WITH V-8 AUTOMATIC, POWER STEERING AND POWER BRAKES, RADIO.

100 CARS FOR SALE

OLSON'S
VICTORIA'S
EXCLUSIVE
FORD DEALER!

• • •

"The Easiest Place in Town to Buy a Car!"

• • •

SAVE UP TO $700 NOW!

12 only to choose from.
—so hurry! Buy today!

63 FALCONS
63 FAIRLANES
63 GALAXIES

As Low as $65 Down
$65 per Month

63 FORD Galaxie "500" Tudor Hardtop, showroom condition. Save over $700 at $3699

62 FORD "Fairlane" Sedan —clean as a hound's tooth $2399

60 CHEV. 4-Door Sedan. Pacific blue. Now only $1499

59 FORD 4-Door Sedan, a popular model $1399

57 METEOR 4-Door Sedan, gleaming black. Now only $999

57 FORD 6-Cylinder Sedan, Arctic white. Now only $1099

61 THUNDERBIRD Convertible, all de luxe appointments, full power, white with red leather interior $4999

58 LINCOLN Continental, the utmost in luxury and comfort, gleaming black $2799

62 ZEPHYR Convertible—one owner, low mileage $1799

58 DODGE V-8 Sedan, radio —A-1 value $999

63 FALCON 4-Door Sedan, finished in metallic blue $2199

61 DODGE Sedan, very clean $1399

60 FORD Fordor Sedan, metallic blue, whitewall tires $1699

59 PLYMOUTH Tudor Sedan, gleaming black, whitewalls $999

58 MERCURY Tudor Hardtop, automatic, radio, white and blue two-tone $1699

58 VAUXHALL Station Wagon, economy model for the family $999

57 RAMBLER 4-Door Sedan. An Olson Motor top buy at only $699

61 FALCON Sedan, blue finish. A popular compact budget-priced car at only $1799

56 METEOR Sedan, two-tone black and yellow $899

57 PLYMOUTH 4-Door Sedan. Now only $899

57 BUICK 4-Door Sedan, gleaming black. Olson A-1 value $1299

62 CHEVY II 4-Door Sedan, 8,000 miles, showroom condition. Price $2399

57 PLYMOUTH Coupe — bronze and tan two-tone $899

COMMERCIAL

60 FORD ½-Ton Pickup, good working unit in top condition $1499

61 VOLKSWAGEN Pickup. Another Olson A-1 top buy $1299

15-DAY EXCHANGE PRIVILEGE!

OLSON MOTORS

• • •

"Service Is Our Byword"

• • •

1036 Yates St.
Phone EV 4-1144

100 CARS FOR SALE

NATIONAL
— ON YATES —

• • • •

COMPARE

• The Car!
• The Price!!
• The Trade-In allowance!!!
• The Buyers Benefits!!!!
• The Value !!!!!

• • • •

All Cars Winterized!

WRITE YOUR OWN DEAL!!

No REASONABLE Offer Refused!!!

EXAMPLES from Over 100 Cars

63 MERCURY
Custom 4-dr. Sedan. Power brakes, steering, automatic trans, power ram windows, top model
YOUR OFFER

63 VOLVO 122-S
4-dr Sedan. Only 8,000 miles, like brand new
YOUR OFFER

62 MERCEDES-BENZ 190
Diesel. Economy plus in this prestige model
YOUR OFFER

• • •

Write Your Own Deal

No REASONABLE Offer Refused

• • •

62 STUDEBAKER
Deluxe 4-dr Sedan. Custom radio, automatic trans.
YOUR OFFER

61 RAMBLER
Classic Custom 4-dr Sedan. Reclining seats, only 13,000 miles, showroom condition.
YOUR OFFER

61 PONTIAC
2-dr Sedan, automatic trans, heater, signals, defroster
YOUR OFFER

61 VOLKSWAGEN
Leatherette interior.
YOUR OFFER

61 VAUXHALL
4-dr Sedan, one owner
YOUR OFFER

61 RAMBLER American
4-dr Super Sedan
YOUR OFFER

61 DKW Station Wagon
Roomy, comfort, economy
YOUR OFFER

60 RAMBLER
Deluxe 4-dr. Sedan, new throughout.
YOUR OFFER

60 PONTIAC V-8
Automatic trans, custom radio.
YOUR OFFER

60 METROPOLITAN
2-dr Hardtop, 2-tone, custom radio.
YOUR OFFER

60 PONTIAC
6-cylinder, stan trans, economy model.
YOUR OFFER

60 ZEPHYR Sedan
6-cylinder Ford import.
YOUR OFFER

59 STUDEBAKER Lark
2-dr Sedan, reclining seats.
YOUR OFFER

59 RENAULT Sedan
Finished in lovely Gauge Blue with matching seat covers.
YOUR OFFER

59 VANGUARD
Station Wagon.
YOUR OFFER

59 FIAT
Station Wagon.
YOUR OFFER

59 AUSTIN Sedan
Floor shift, bucket seats.
YOUR OFFER

58 CHEVROLET
Bel Air 4-dr Hardtop, V-8, Automatic trans, power equipment.
YOUR OFFER

58 VOLKSWAGEN
Sedan. Leather interior.
YOUR OFFER

58 HILLMAN
Station Wagon. Ideal dual purpose unit.
YOUR OFFER

57 PONTIAC
Station Wagon, V-8, automatic, custom radio.
YOUR OFFER

56 METEOR
Station Wagon. Good dual purpose unit.
YOUR OFFER

55 BUICK
2-dr Hardtop. Every conceivable luxury option.
YOUR OFFER

55 MORRIS Oxford
Sedan. Rebuilt motor.
YOUR OFFER

55 RAMBLER
2-dr Sedan. Ready to go.
YOUR OFFER

54 DODGE Sedan
Nice throughout.
YOUR OFFER

54 CONSUL
Convertible. Good second car.
YOUR OFFER

53 CHEV.
2-dr Sedan. Reliable.
YOUR OFFER

51 HILLMAN
Station Wagon.
YOUR OFFER

49 PONTIAC
2-dr. Good transportation.
YOUR OFFER

Write Your Own Deal!!!

Any Reasonable Offer Accepted!!!

BONUS ALLOWANCE FOR YOUR TRADE

• • • • • • • •

Bring No Money!
First Payment in 1964
"Often Imitated But Never Equalled"

EV 4-8174

NATIONAL
—ON YATES—

100 CARS FOR SALE

PAY LESS AT MORRISON'S

SEE MORE — GET MORE
SAVE MORE AT MORRISON'S!

!!!!!

'63 CADILLAC
Coupe de Ville, fully power equipped $6486

'63 CHEVY II
Sedan, automatic, heater, signals $2395

'62 CHEVY II
Sedan, 4-cyl., heater, signals $1995

'62 CHRYSLER
Hardtop, fully power equipped $3295

AT MORRISON'S YOU GET MORE IN ANY DEAL . . . ANY DAY!

!!!!!

'62 CHEVROLET
Sedan, heater, signals $2095

'61 CADILLAC
Sedan De Ville, fully power equipped $4995

'61 CORVAIR
Heater, signals $1795

'60 CHEVROLET
Radio, heater, signals $1695

COMPARE!
PRICE — GUARANTEES
BENEFITS
Look How Much MORE You Get With Morrison's "PEACE-OF-MIND" PACKAGE

• All Cars Safety-Laned
• GM Reconditioning
• All Cars Clearly Priced
• 30-Day, 50-50 Warranty
• Free Life Insurance
• 15-Day Exchange Privilege
• 6-Month 15% Warranty
• Free 6-Month Lubes
• No Down Payment to Good Credit Risks

'59 CHEVROLET IMPALA STATION WAGON
V-8, automatic, radio, heater, signals $2295

'58 MERCURY
Hardtop, fully power equipped $1595

'58 CHEV CONVERTIBLE
Stick shift 6, radio, heater, signals $1395

'57 FORD STATION WAGON
Radio, heater, automatic $1295

'57 OLDSMOBILE
Sedan, radio, heater, automatic, signals $1095

EASY TERMS, TOO!
NO PAYMENTS 'TIL NEXT YEAR!

!!!!!

'56 METEOR
Radio, heater, automatic $795

'56 STUDEBAKER
Radio, heater, signals $495

'55 OLDSMOBILE
Sedan, radio, heater, automatic $695

'53 PLYMOUTH
Sedan, heater, signals $295

'52 CHEVROLET
Sedan, heater, signals $395

IMPORTED CARS

'62 ZEPHYR
Heater, signals $1895

'62 ENVOY
Heater, signals $1795

'61 MORRIS MINI-MINOR
Heater, signals $895

'59 MORRIS MINOR
Heater, signals $895

OPEN
8 A.M. TO 9 P.M.!

'59 RENAULT
Heater, signals $895

'58 JAGUAR
Rebuilt motor, heater, signals $2195

'57 ZEPHYR
Zodiac, heater, signals $995

'56 ZEPHYR
Heater, signals $595

'55 CONSUL
Heater, signals $495

'53 AUSTIN
Heater, signals $295

TRUCK SPECIALS

'63 CHEVROLET ½-TON
4-speed transmission $2195

'57 CHEVROLET SEDAN DELIVERY
Heater, signals $995

'55 DODGE ½-TON
Pick-up $995

Island's Largest and Busiest Dealer

MORRISON CHEVROLET OLDSMOBILE LTD.

940 Yates EV 3-1108

HORWOOD BROS.

63 MORRIS Oxford Station Wagon, executive driven. New car warranty $2895
63 MORRIS Oxford, automatic, executive driven. New car warranty $2895
62 MINI COOPER Sport Sedan $1495
60 VOLKSWAGEN Window Van, side door, seat belts, radio $1095
61 ANGLIA 105E, white with red interior $1195
57 VOLKSWAGEN $795
62 MINI MINOR Coach, new tires $1295
60 VAUXHALL Velox Sedan, 6-cylinder. Low mileage $1395
59 PONTIAC De luxe 6-cylinder sedan $1695
59 RENAULT Sedan. Reg $1095—Now $895
54 FORD Coach, radio, new tires $545
51 AUSTIN Sedan, valve grind $245
49 MERCURY Sed., Tornado, floor shift $195

—BANK FINANCING—
Morris - MG - Wolseley
OPEN 9 A.M. TO 9 P.M.
810 Johnson Street EV 3-6113

100 CARS FOR SALE

ONLY
ENSIGN MOTORS
HAS
C. P. V.
USED CARS
G.M. PRODUCTS

61 CHEVROLET.
6-cyl., automatic. Clearance Price $1995

60 CHEVROLET.
6-cyl., custom radio. Clearance Price $1695

59 CHEVROLET
Brookwood 2-Door Station Wagon. Custom radio. Clearance Price $1695

56 BUICK.
4-Door Hardtop. Automatic, power steering and brakes. Clearance Price $1395

57 CHEVROLET.
2-Dr. Custom radio. Clearance Price $1095

56 OLDSMOBILE.
2-Door Hardtop. Full power. Clearance Price $895

52 BUICK.
Convertible. Full power. Clearance Price $195

ENSIGN MOTORS LTD.
904 Pandora at Quadra
EV 5-9761

OPEN 9-9 Daily

JAMESON MOTORS LTD.

60 CHEVROLET Sedan. Priced right at $1695

62 RENAULT Sedan. One owner $1195

61 VAUXHALL Velox 6. Very clean $1595

61 HILLMAN Sedan. One owner $1295

59 HILLMAN Sedan. Radio $895

57 AUSTIN 6 A-95 ..... $895

55 MORRIS Station Wagon $595

54 BUICK Hardtop, A.T. $495

55 MERCURY Hardtop $895

PLUS A GOOD SELECTION OF TRANSPORTATION SPECIALS

63 MERCURY ½-Ton PU. Non-slip differential $2395

60 STANDARD Pickup. Very clean $695

740 Broughton St.
384-1161

SUPER MOTORS LTD.
Here's Quality
MAKE A SMART BUY WITH ONE OF THESE GUARANTEED USED CARS

57 CHEV. Bel Air 2-door Hardtop. Automatic. Radio
59 FORD 4-door Tutone. Automatic. Radio. Like new
61 FORD 4-door Sedan. 6-cylinder economy. Standard trans. Exceptionally clean
62 PONTIAC 4-door Sedan. Laurentian model. Show room condition.

2015 Quadra EV 5-0081
(Opposite the Curling Rink)

UNITY USED CARS
NO DOWN PAYMENT
On Approved Credit

62 VALIANT Wagon, "as new" $2195
60 CHEV. Nomad Stn. Wgn. $1295
60 VALIANT Sedan. Sale price $1095
57 PLYMOUTH Belvedere H.T. $995
Offers Wanted on 10 Small Cars
MANY OTHER MAKES AND MODELS
Cars Wanted for CASH or CONSIGNMENT
884 Pandora EV 6-3631

$ $ SAVE $ $

58 AUSTIN A55 Sedan $795
58 PLYMOUTH "6" automatic $795
56 VOLKSWAGEN 2-Door $595
56 RAMBLER 2-Door, radio $595
55 AUSTIN A50 4-Dr. $595
52 FORD 2-Door, radio $295

CAPRI MOTORS LTD.
1030 Yates Phone EV 5-3513

ONE OWNER
1961 Buick Le Sabre 2-Door Hard Top, radio, power equipped. Only 36,000 miles. Immaculate, and in top condition. Trade and payments accepted. Phone EV 6-6436.

1960 2-DOOR STATION WAGON. Clean condition. Good running order. Low mileage, will take best offer. EV 5-1164 after 5 p.m.

61 PONTIAC STATION WAGON, only 18,000 miles. V-8, automatic power, rear window, steering and brakes. Will take trade. GR 7-4030.

MUST SELL 1960 CONSUL. 1 owner, family second car. Market value $1,295, will sell for $1,000. No trade, financing arranged. EV 6-4477.

51 METEOR CONVERTIBLE. GOOD condition. $300 cash. EV 5-3584 after 5.

1958 FORD RETRACTABLE SUNliner. Excellent condition. Power steering. New tires. GR 9-6828.

60 FORD — LINCOLN POWERED auto trans., new tires. Offers. Cash and/or trade. EV 3-2827.

1949 PLYMOUTH OFFERS. GR 9-4781.

58 CADILLAC SEDAN. PRICED to sell. 384-0540.

1955 A 50 AUSTIN. $650 OR CLOSE offer. 382-3303.

LIKE NEW, 59 MERCEDES, 19,000 miles. Trade. EV 2-4735.

1949 PLYMOUTH SEDAN. EV 2-0149.

1951 CADILLAC SEDAN. $350. 1956 Ford Ranchwagon, $900. GR 9-2965.

55 BUICK HARDTOP. TERMS OR trade. 385-6367.

58 MORRIS OXFORD SEDAN, reasonable. Simpson, EV 6-3622.

Winning Contract

By HOWARD SCHENKEN and RICHARD L. FREY

Players do not always realize that the right method of play may vary according to the number of tricks which are needed. Needing 10 tricks on this deal, South could afford a safety play which would have been an impossible luxury if he had needed 11.

South had a choice of responses to one club. Two no trump would have given an accurate picture, but it would have crowded the bidding slightly and made it difficult to find a possible spade fit. As it is, the inferior contract of three no trump would have been reached.

One spade was the orthodox response for South, but some experts might prefer one diamond. This would make it easy for North to bid spades, or it might discourage the opponents from leading diamonds against an eventual three no trump contract.

South bid three no trump over the raise to two spades in case North had only three-card spade support, and North had no hesitation in returning to spades.

After the diamond lead, declarer could see a certain diamond loser and a possible club loser. He could afford to lose one trump trick but not two, so at the second trick he made the safety play of laying down the spade ace. Virtue was rewarded when the king dropped; a normal finesse of the spade jack would have led to the loss of two trump tricks and the contract.

If declarer had needed 11 tricks, he would have had to play quite differently. His first play would be to try the club finesse. If that worked, he could still afford the safety play in trumps. If it failed, he would have to play to avoid a trump loser by finessing the jack, hoping that East had started with a doubleton spade king.

(A Bell-McClure Syndicate Feature)

Vul: Both

NORTH (D)
♠ 0 5 4 3
♡ A Q 6
♢ 9 2
♣ A J 9 5

WEST
♠ K
♡ 9 8 7 5
♢ K Q J 10
♣ 8 6 4 2

EAST
♠ J 10 9 8 7
♡ J 10 2
♢ 7 5 4 3
♣ K 7

SOUTH
♠ A J 6 2
♡ K 4 3
♢ A 8 6
♣ Q 10 3

The bidding:

North	East	South	West
1♣	Pass	1♠	Pass
2♠	Pass	3 N.T.	Pass
4♠	All Pass		

Opening lead: Diamond king

100 CARS FOR SALE

T — E — L — M — A — C
NO MONEY DOWN
COMPACT CARS

62 VAUXHALL Sedan $1,645
55 JEEP 4-Drive $1,395
59 KARMAN Ghia $1,295
59 VAUXHALL "6" Sedan $1,245
62 AUSTIN 2-door $1,195
58 VAUXHALL Wagon $995
58 ZEPHYR Sedan $945
58 AUSTIN Sedan $895
58 HILLMAN Automatic $845
58 MORRIS Sedan $795
58 VOLKSWAGEN $745
56 OXFORD Sedan $595
55 NSU PRINZ $645
55 HILLMAN Hardtop $595
56 PREFECT Sedan $515
55 CONSUL Sedan $495
55 VANGUARD Sedan $445
53 HUMBER Sedan $295
52 CONSUL Sedan $245
50 VAUXHALL Sedan $125

NO MONEY DOWN
1ST PAYMENT IN JANUARY
PAYMENTS TO 36 MONTHS
Take advantage of Telmar's exclusive wide open "Charge Account" plan. Buy any car without a penny down—and pay as you drive.

59 THUNDERBIRD $3,195
57 CADILLAC Eldorado $2,495
57 CHRYSLER Windsor $1,345
56 MERCURY A.T. Sedan $895
55 BUICK Hardtop $795
56 PLYMOUTH A.T. Sedan $695
55 FORD Sedan $295
49 PLYMOUTH Sedan $135

WHOLESALE—AS IS
52 OLDSMOBILE $99.75
47 PONTIAC $67.50

SWAP ANYTHING
Telmar's "Swap Dept" will accept in trade anything of value—boats, radios, motors, TVs, furniture, trailers, etc., etc., etc.
TRADE YOUR DON'T WANTS

58 Ghia — 52 Vauxhall — 53 Humber
59 Austin — 60 Vauxhall — 58 Cresta
60 Victor — 56 Californian — 56 Zephyr
58 Consul — 59 Renault — 62 Austin
59 Velox — 58 Hillman — 60 Envoy
58 Morris — 58 Vauxhall — 55 Willys
58 "1000" — 58 Triumph — 56 Isis
62 Jaguar — 62 Vauxhall — 58 Victor
58 Zephyr — 58 Volkswagen — 56 Prefect
64 T-Bird — 55 Hillman — 55 Jeep
57 Bedford — 59 Vauxhall — 55 Zephyr
59 Oxford — 58 Standard — 58 Austin
58 Velox — 58 Volkswagen — 59 Consul
59 NSU — 59 Vanguard — 57 Zephyr
58 Oxford — 52 Humber — 58 Prinz
57 Victor — 55 Vanguard — 58 T-Bird
57 Zodiac — 56 Hillman — 56 Cresta
57 Triumph — 62 Victor — 59 Anglia
54 Minor — 55 Californian — 53 Consul

57 Pontiac — 55 Plymouth — 52 Olds
55 Buick — 57 De Soto — 59 T-Bird
57 Plymouth — 57 Cadillac — 58 Meteor
55 Special — 57 Chrysler — 64 T-Bird
56 Dodge — 58 Mercury — 56 Ford

ONE YEAR 30-50 GUARANTEE
Compact cars carry a one year 30-50 guarantee for your security.

T — E — L — M — A — C
COMPACT CARS
848 Fort EV 3-4411
OPEN EVENINGS

MUST SELL
Immaculate '59 Ford 4-Door. Many extras. Offers. EV 4-2588 after 6 p.m. p.m.

58 FORD, 4-Door, radio, heater, only 2 owners $1050
988 FORT ST.

1954 MONARCH 2-DOOR. WHAT offers? 386-1961.

101 FOREIGN IMPORT AND SPORT CARS

1958 TR-3. EXCELLENT CONDITION. Never been raced. EV 5-9954. 6 to 7 p.m.

1960 AUSTIN HEALY 3000 OVERdrive, wire wheels, good condition. See at 588 Toronto St. after 6.

55 TRIUMPH II ROADSTER. $500. Capri Motors, 1030 Yates. EV 5-3513.

106 TRUCKS

DOMINION MOTORS
EV 5-5012
1812 DOUGLAS

61 Chev. ½-Ton P.U. Long box with sports cab $1795
59 Dodge, ½-ton P.U. with Caveman Camper $2295
59 Dodge ¾. 57 Land Rover. 58 Reo Van. 57 GMC 1-ton. 50 Merc 1-ton. 54 Int 4-ton. 50 MG. 54 Ford Sedan.

OPEN TILL 9 P.M.

50 KARGO 4-cyl. Pickup with canopy 4-ft. box $495
938 FORT ST.

58 INTERNATIONAL 4-WD Pickup. Completely reconditioned $1750
938 FORT ST.

1961 MERCURY ½-TON PICK-UP long box, 4-speed transmission. George Eng Truck Sales. 940 Hillside ..... EV 5-9361

1949 CHEV. ½-TON PICK-UP. Rebuilt motor. New brakes, over-load springs. $325. EV 3-6549.

1960 CHEV ½-TON EXPRESS. $1495. GR 7-3636. 4251 Blenkinsop.

1963 FORD ECONO-VAN. 2,000 miles. Excellent buy. 479-5276.

107 PARTS, TIRES AND ACCESSORIES

REPINGING YOUR MOTOR?
Use Sure-Seal
CORLISS PISTON RINGS
Support a Victoria Industry

Free Wheel Alignment Check
WESTERN OK TIRE STORE
DOUGLAS STREET

LANGFORD AUTO WRECKERS
1074 GOLDSTREAM GR 9-2160

BLAND AUTO PARTS
326 DAVID STREET EV 3-9479

58 CHEV STEERING. $15. GR 5-1625

WRECKING 1947 CHEV — GOOD motor and running gear. GR 9-1296.

107 PARTS, TIRES AND ACCESSORIES

— BATTERY —
— SALE —
Quality Chryco, all makes
DRY CHARGE
— BATTERIES —
We install electrolite when purchased
6 VOLT—PACIFIC $ $ $
SAVING PRICE $9.45
12 VOLT—PACIFIC $ $ $
SAVING PRICE $12.95
Chryco Anti-Freeze
Installed while you wait
Open 7:30 a.m. to 10 p.m.
PACIFIC CHRYSLER SERVICE STATION
1081 Yates EV 6-2411

OUR NEW LOCATION
2130 Blanshard Street
Your Car's "Heart" is the BATTERY
For a strong, sure start every time
Get an "ACME"
12-VOLT BATTERY
$12.75 Ex
Delivered and Installed
FRANCIS BATTERY & TIRES LTD
Retreading Specialists
EV 8-7082

• DUNLOP •
SNOW TIRES
(1 Year Guarantee!)
730x14 TUBELESS
670x15 TUBELESS
Finest Quality Snow Tires
PACIFIC $$$
SAVING PRICE
$11.88 Exchange Each Installed!
While They Last!!
PACIFIC CHRYSLER SERVICE STATION
1081 Yates EV 6-2411

$1 DOWN
$1 A WEEK
Buys a New Goodyear Tire
See us for Brake Relining, Wheel Alignment, Shocks and Mufflers.
Easy Easy Terms
VICTORIA TIRE LTD.
Government at Herald EV 3-6184

TERRY COVERS
Colors, Blue, Sand and Green — in regular and compact.
D & D TIRE LTD.
Victoria Duncan

FLOOR MATS
Custom-built floor mats, with felt back, for most cars. As low as $9.
SANDY'S AUTO PARTS
1023 View Street EV 5-4478

DUNLOP "TIRE SALE"
670x15 Tubeless Nylon snow tires
MOTOR SPORT BA
1945 Oak Bay EV 5-3213

DUNLOP "TIRE SALE"
670x15 Tubeless Nylon Snow tires, $12.95 exchange
MOTOR SPORT BA
1945 Oak Bay EV 5-3213

2 730x14 SNOW TIRES. EV 5-5480.

108 AUTO REPAIRS, SERVICE, TOWING

Automatic Transmission
— SERVICE —
By Experts, any make, including oil
$16.95
— OVERHAULS —
As low as $46 (parts extra)
NATIONAL MOTORS
819 Yates EV 4-8174

TRANS-WILL AUTOMATIC TRANSmission specialists. EV 4-2031. Rebuilt auto trans from $69.95. Auto trans tune ups from $11.95.

FAST TOP QUALITY RADIATOR repairs, body work and painting at Morrison Chevrolet Oldsmobile Ltd. Yates at Quadra. EV 3-1108

AUTO REPAIRS REASONABLE TERMS. No carrying charges. Sherman's service, 734 Johnson St.

MUFFLER SPECIALISTS
Richmond Texaco 384-2121

YOUR VOLKSWAGEN SPECIALists at Richmond Texaco. EV 4-3812

109 AUTO BODY WORK AND PAINTING

MOONEY'S FOR FENDER REpairs, auto paint spraying, tailor made seat covers, frame straightening, wheel alignment. 937 View St. 938 Fort St.

110 AUTO FINANCING AND INSURANCE

6% 6% 6% 6% 6% 6% 6% 6% 6%
When you buy your next car see us for substantial SAVINGS in financing costs. 6% INTEREST on the reducing balance. Taylor Spital Ltd. 880 Broughton. EV 4-8918.

111 TRAILERS AND TRAILER PARKS

UTILITIES, LARGE OR SMALL. Alta Bay and Catherine. 383-9328.

111 TRAILERS AND TRAILER PARKS

TRIANGLE TRAILER SALES
GR 8-3921 Res. EV 4-8456
Closed on Fridays

KOBS TRAILER SALES
EV 6-3623

JUST ARRIVED
10x42 2-bedroom MARLETTE mobile home, completely set up and ready to move in. See the 10x58 mobile homes.

TOTEM TRAILER SALES
5 MILES NORTH ON HIGHWAY 1
Phone GR 8-7101

TO RENT 3 MOBILE HOME. Furnished. Suitable for 1 person or couple only. Set up in modern park. For further information GR 5-0081.

36-FT. PATHFINDER — 2 BEDrooms, fully furnished. Finance if available. Apply Sooke River B.A. Phone Sooke 472-5711.

TRAILER & CAMPER REPAIRS. Winter storage. Dominion Motors, 1812 Douglas. EV 5-5012

UTILITY TRAILER, LICENSED $15. 385-6340.

112 CARS AND TRUCKS WANTED

$ $ CASH $ $
IMMEDIATELY!
You can rest assured we give Highest Prices for Good Clean Used Cars!
PACIFIC CHRYSLER LTD.
Yates at Cook EV 6-2411

If You Want Your Car SOLD NOW FOR CASH Enquire MAYNARDS Auctions
Cars Bought Outright or Sold by Auction
731 Johnson EV 4-5921

SELL—CONSIGN—TRADE DOWN—"A better deal for your Clean Car."
NATIONAL MOTORS, 819 Yates. EV 4-8174.

Good Clean CARS AND TRUCKS WANTED
Cash in 5 Minutes!
— PLIMLEY —
1010 Yates St.

WILL TRADE SERVICED LOT ? cash for late model car. Victoria Press. Box 304.

TOP CASH FOR GOOD CARS
A & A CARMART
2644 Quadra opp. Safeway EV 6-2713

CAPRI MOTORS LTD.
We buy for Cash or Trade Down.
1030 Yates EV 5-3513

Before Selling Your Car
CONSULT MORRISON'S
Yates at Quadra EV 3-1108

SELLING? SEE ART'S CAR SALES
BURNSIDE at HARRIET. EV 5-8402.

Cars for wrecking.
Richmond Texaco. EV 4-2121.

116 HOTELS

Ritz Hotel, 710 Fort Street
FURNISHED APARTMENTS AND ROOMS — EV 3-1021
Elevator Service Permanent Transient

BEVERLEY HOTEL
In city centre. Moderate rates. Housekeeping rooms. TV in lounge. Transient and permanent guests. 724 Yates. Phone EV 4-0811.

Rest assured at the ROYAL OLYMPIC HOTEL. Modern, modest rates. FIRE RESISTANT. 642 Johnson. EV 4-1197.

YORK HOTEL — EV 5-9238
Clean, respectable housekeeping rms. Weekly, monthly. 711 Johnson Street.

120 ROOM AND BOARD

TUDOR GUEST HOUSE
For retired and elderly people. Finest accommodation at reasonable rates. Spacious lounge, TV. Dining room or tray service. Near sea and bus. 147 Foul Bay Rd. off Fairfield Rd. EV 5-0868.

ROOM AND BOARD FOR ELderly lady. Best of food. Kindly care. Small, quiet rest home. Victoria Press. Box 386.

ROOM, BOARD AT 3024 BELMONT, near Jubilee Hospital. Good English home cooking. Lots of parking space. EV 6-3938.

GOOD HOME FOR RETIRED OR businessman. Fairfield. By bus and sea. Lunches packed. EV 4-7967.

EXCELLENT BOARD, ROOM, SINgle, sharing, light laundry. Central Rome atmosphere. 383-0317.

LARGE ATTRACTIVE FRONT room, overlooking park. Excellent meals. Minute to city. EV 2-1703.

WANTED ROOM AND BOARD for blind lady with cat. No stairs. 384-2978.

COMFORTABLE ROOMS AND board if desired. Phone after 3 p.m., EV 3-3818.

ROOM AND BOARD, LAUNDRY included. EV 2-4936.

GOOD ROOM AND BOARD AT 1306 Pandora. Weekend meals. EV 5-8581.

WORKING MEN, CLOSE IN. Lunches packed. EV 4-0811.

ELDERLY LADY OR GENTLEMAN 382-0852. EV 6-7908.

CRAIGMYLE, 1037 CRAIGDARROCH. Hot and cold water. EV 5-9031.

COLONIAL INN OFFERS MONTHLY rates for discriminating guests.

121 ROOMS TO RENT

REST ASSURED AT THE ROYAL OLYMPIC HOTEL. Modern, modest rates. FIRE RESISTANT. 642 Johnson. EV 4-1197.

COLONIAL INN—COMFORT WITH reasonable rates and hotel service. 270 Government. EV 4-7131.

BED-SITTING ROOM, SUIT ONE or two. EV 5-1249.

WARM, CLEAN, $25 A MONTH — 1256 Johnson after 5 p.m.

BRIGHT FRONT ROOM FOR MAN. Near city. 428 Vancouver.

ROOMS AND HOUSEKEEPING rooms, low rates. 777 Fort Street.

ROOMS TO RENT. 1024 BELMONT. EV 6-5934.

122 ROOMS WANTED

WANTED — LARGE UNFURNISHED room with bath and kitchenette equipped with stove and fridge. Elderly couple. Close in. Victoria Press. Box 393.

123 CONVALESCENT AND REST HOMES

In Oak Bay is THE GUEST HOUSE, situated in Oak Bay's finest residential district. 1052 Newport Ave., where food and comforts for genteel guests is understood. Phone between 2 and 5 p.m. EV 2-3449.

GROUND FLOOR ACCOMMODATION available. Suitable for 2. Cascade Rest Home. EV 3-5622.

THE SHIELING, 19 COOK STREET. Small, select home, professional care. 386-7721. EV 4-1691.

BEGBIE REST HOME. WHERE everything is best a little bit better. 1400 Belmont. EV 2-7046.

LINRICH LODGE VACANCY. Elderly lady in bright, happy home. EV 3-4623.

HOME OF THE GOOD SHEPHERD. Personal care. Vacancy. EV 6-1697.

123 CONVALESCENT AND REST HOMES

125 HOUSEKEEPING ROOMS TO RENT

WARM, COMFORTABLE ROOM. Reasonable. Close to city. Phone EV 4-1164.

WARM, COMFORTABLE ROOM for middle-aged or elderly lady. From $8 wk. Sewell Apts. EV 2-1225.

LARGE, SUNNY, NEWLY DECORated, furnished front room for lady. 1024 McClure. EV 6-3362.

CLEAN HOUSEKEEPING ROOM on main floor, furnished or unfurnished. EV 2-6881. 735 Cook St.

2-ROOM SUITE, KITCHEN AND bed-sitting room. Everything supplied. $40. EV 5-3368 after 5.

NICE LARGE, WARM FURNISHED housekeeping room. Linen, dishes. Fridge. Close in. $30. EV 2-4946.

OUTSTANDING DECORATED room with kitchenette. $12. Phone EV 5-7382. EV 6-4890.

TWO LARGE, CLEAN, FURNISHED rooms with dressing room. Sink, fridge, rangette. Near bus. EV 5-0779.

FURNISHED SINK, FRIG., TV aerial. Adults. $37.50. EV 4-4839 eves.

FURNISHED BED-SITTING ROOM. Kitchen, sink. 1047 Johnson.

BRIGHT WARM ROOM, BALCONY, frig. All found. 1157 Johnson.

COSY ROOM, DOWNTOWN, IDEAL for pensioner. 1417 Douglas.

HOUSEKEEPING ROOM, QUIET district, $30 inclusive. EV 2-9325.

2529 COOK—FURNISHED HOUSEkeeping room for man. 384-3067.

BRIGHT, WARM, QUIET. 1048 Craigdarroch, all found. EV 5-2009.

VACANCY AT 802 COOK. EASY parking. EV 5-8653.

CLEAN ROOM, ALL FOUND. Working man. EV 4-4742.

TWO-ROOM SUITE, FULLY FURnished. EV 2-8758.

2 FURN. $30. CLOSE IN, YOUR bedding and dishes. 708 Bay Street.

FAIRFIELD CLEAN ROOM, KITchen. Business person. EV 3-3085.

128 APARTMENTS TO RENT FURNISHED

Victoria Motor Court
REASONABLE WINTER RATES
Fully furnished. Close in — on bus line. Maid service weekly.
99 West Gorge Rd. EV 4-9432

SAN SEBASTIAN MOTEL
LOW WINTER RATES
Close In — On Bus Line
Fully Furnished—Free Television
51 West Gorge Rd. EV 3-9632

LIVING ROOM, BEDROOM, KITchenette and bathroom, wall-to-wall carpet, automatic heat and hot water. Laundry facilities. 2½ blks from downtown. Rent, $50-$65. Apply Apt. No. 1, 1010 Balmoral Road, or 1401 North Park.

$25 UTILITIES INCLUDED. Ground floor. Phone EV 6-6902.

$45. UTILITIES INCLUDED. Newly decorated. 2 large rooms. Phone EV 2-7276, evenings EV 5-6600. Town & Country Realty Ltd.

ONE DE LUXE 3-BEDROOM, fully furnished suite, off Oak Bay Avenue in Jubilee area. Automatic heat, washer and dryer. Separate front and back entrances. Available Nov. 15. $110 per month. EV 3-3374.

MODERN 3-ROOM SELF-CONtained suite. Private bath. Heat, light, hot water included. Jubilee area. Adults. $75. Phone EV 3-8321 before 10 a.m., after 8 p.m.

THUNDERBIRD MOTEL. ENTrance Beacon Hill, 800 Douglas St. Modern units. Reasonable daily, weekly, monthly rates. EV 4-0832 or EV 5-6761.

BEACON LODGE
By the sea, 30 Douglas Street
Bachelor suites, housekeeping rooms. Daily, weekly, monthly. EV 6-3391.

DE LUXE DOWNTOWN, 1 BEDroom, quiet, warm, fireproof block. Good view. $45. Caretaker at EV 3-9616.

AVAILABLE NOW, 1, CLOSE TO town, 2 rooms self-contained, automatic heat and hot water. $60. GR 8-8218.

COLWOOD. $50. FRIG. WASHING machine, automatic heat and hot water. Tiled floors 3 rooms. 332 Goldstream. GR 8-3124.

2-ROOM SUITE — FRIDGE, GAS stove, sink, cupboards. Close in. Phone between 6 and 7 p.m. EV 5-5195.

FULLY AND NICELY FURNISHED apartment with TV and radio. Very central. References required. $80. EV 6-5071.

WOULD LIKE TO SHARE COSY, modern apartment with lady. Mother with small child welcome. 592-2247.

WARM, ATTRACTIVE SUITE, PRIvate bath. Garage available. Ph. 477-4232 evenings.

TASTEFULLY FURNISHED APTS. All-electric. Available to June 15, weekly or monthly. 385-2614.

WANTED — BUSINESS GIRL TO share my furnished apartment. EV 2-5669.

35 OBED. 3 ROOMS, UPPER suite. Heat, hot water. Available Dec. 1. $80 a month. EV 3-4916.

CLOSE IN. 3 ROOMS, BATH. Warm, clean. Adults. EV 3-2626 afternoons.

ESQUIMALT, GROUND FLOOR — Modernized 1-bedroom, nr bus, shops, park. $65. Mr. Bacon. EV 2-4255.

MODERN SUITE, PRIVATE BATH. Electrical conveniences. 640 Craigflower.

ISLAND COURT, 1621 ISLAND Highway. Bachelor suite, $55 and $61 a month. GR 8-2131.

BACHELOR SUITE, 343 MICHIGAN. Quiet, warm, all utilities. $56. EV 5-2288 after 6 p.m.

SELF-CONTAINED SUITE, 2 rooms and bath. Private entrance, utilities. Adults. $65. EV 5-4792.

NEWLY DECORATED BACHELOR suite. Large area. $55. Western Homes Ltd., EV 2-2137.

COSY, WARM APARTMENT AVAILable now. Penthouse Apartments, 1

129 APARTMENTS TO RENT UNFURNISHED

Bachelor Suites
from $140

One-Bedroom Suites
from $99.00

Two-Bedroom Suites
Also Available

at

REGENT TOWERS
Prestige Living
ONLY 6
5 MINUTES
FROM
DOWNTOWN

FEATURING
- Panoramic views.
- Patio balconies.
- Spacious layouts.
- Entertainment Suite
- Guest suites for visitors.
- Stove and fridge included.
- Automatic elevators.
- Complete laundry facilities.
- Music by Muzak.

Rental Inquiries Welcomed
11 a.m.-9 p.m. Daily

at

REGENT TOWERS
613 MICHIGAN ST.
Phone 383-6216

Exclusive Rental Agents
NORTH WEST TRUST
717 Fort St.

OCEAN VIEW
TERRACE APARTMENTS
2707 ESTEVAN AVE.

On the Esplanade, near Willows Park.

Spacious de luxe apartment in lovely new block. Right on the ocean with outstanding scenic views. Two bedrooms, double plumbing, 7-star kitchen with dishwasher and garburator. Abundance of closet space. Wall-to-wall carpets and sun drapes. Completely soundproof, every suite has a balcony. Elevator service and many more extras to make this the very ultimate in apartment living. Rentals from $200. To view please call

MONTREAL TRUST COMPANY
382-6877 or 388-2111

360° Panoramic View
See Victoria for the first time from the Observation Deck at
BICKERTON COURT
250 Douglas St.
"Every Suite a View Suite"
Two-Bedroom Suites. $180
Colored plumbing and appliances, two elevators, covered, heated, year-round swimming pool. Sun lounge and roof deck. Oak parquet floors. Full laundry facilities. Drapes supplied. Controlled entrance. Bus stop.
For appointment to view, phone W. Thorns, General Manager, 250 Douglas Street. EV 3-2214
Sorry—No Children or Pets

OLD-TIME RENTS
IN NEW APARTMENT HOMES
4 rooms at $70; 5 rooms at $80
2 blks from TOWN 'N COUNTRY
MAYFAIR SHOPPING
Your Inspection Invited
GARDEN PARK COURT
Lovat Ave., EV 4-[illegible]

VICEROY APTS.—FAIRFIELD AT VANCOUVER — Includes coloured plumbing, kitchen with garburator and fan, dining area, nice sized living room, ceramic tiled bathroom, sundeck, parking area, TV antenna, good laundry facilities. New, $92.50. Available Now 1.
BYRON PRICE. EV 5-2488

2 BEDROOM SUITES AT $94.50 AND bachelor suites at $84.50 still available at Victoria Garden Court at Menzies and Niagara Streets. Within walking distance Parliament Buildings. 1 block from sea front. Parking facilities. See caretaker on premises or phone Canada Permanent Trust at EV 6-1261.

2 BEDROOMS, NEWLY DECORATED, near shopping centre. Rent, $80. Range and fridge.

2-Bedroom, modern, James Bay area. Rent, $75. Range and fridge. Swinerton, Stewart Clark Rental Agents, EV 5-2481.

SPACIOUS 1-BEDROOM STE. huge carpeted living rm with fireplace, carpeted dining rm, lge kitchen and nook area with stove and frig. Nice bathroom and utility, hot water heat. Garage. Close to sea and bus. Adults $105. GR 9-2797.

1 BLOCK TO BUILDINGS, DE luxe new 1-bedroom suites. Range, fridge, Venetian blinds, heat, TV outlet, parking. From $75. Phone EV 5-6819.

CLOSE IN — WALKING DISTANCE 1. Kitchenette, elec range, liv rm, bath, $60 mo. 2. Kitchenette, elec range, bed-sitting rm. $55 mo. Vacant. Financial Survey Ltd. EV 4-9316

ATTRACTIVE 1-BEDRM SUITE, near sea. Combination living and dining room, kitchen with range, 3-piece bath, hot water heat. Garage. Adults. $70. GR 9-2797.

2-BEDROOM APARTMENT, PRIVATE entrance. Well heated. Walking distance to town. $80. Available immediately. EV 3-6740

VIEW ON BEACON HILL AND Olympic Mountains. Park Crest Apts. Very warm, 2 bedrooms, top floor. Adults. Bus. $90. EV 2-7405.

WANTED MIDDLE-AGED COUPLE as caretaker for small 4-suite apartment. Reduced rent. Evening only. EV 3-8801.

BRIGHT BED - SITTING ROOM and modern kitchen. Available Dec. 1. Rent $45. Furnishings for sale (optional). EV 4-3158.

MAY LODGE — 3-ROOM SUITE, quiet, warm. Close to stores, bus, park. Retired adults. November 15. EV 4-8247.

VACANT 3-ROOM SUITE. $64.50. Also bachelor suite, $55. 1419 Fort St. Western Homes Ltd., 2728 Douglas St.

MODERN 1-BEDROOM APARTMT. Electric stove and fridge. Steam heat. Laundry room. $72.50. Corner Shelbourne and Hillside. EV 2-3804.

$50 PER MONTH. 3 ROOMED self-contained suite. Oil-O-Matic heat. Immediate occupancy. Apply evenings. EV 3-3371.

SOUTH FAIRFIELD. 3 ROOMS, self-contained. Ground floor. $53 including gas for cooking. EV 4-4457.

GROUND FLOOR, 1-BEDROOM apartment, 941 Fort St. $65. Ph. GR 9-1528.

CADBORO BAY—LARGE MODERN suite, stove, refrigerator. $75. (Adults). 477-2104.

ONE - BEDROOM, LOWER SUITE. All found, $75 month. F. N. Cabeldu Ltd., 383-7174.

2 BEDROOMS, ELECTRIC KITchen, automatic oil heat, electric stove, $75. No children. EV 5-3188.

TWO BLOCKS FROM JUBILEE. Upper suite. $65.50 includes heat and hot water. GR 9-1705.

NEAR NADEN — ONE - BEDROOM modern suite, frig, electric range, washer. Heated. $70. 384-1022.

ESQUIMALT, 2-ROOM LGE STE. stove, frig, heat, antenna, carport inc. No small children. EV 4-6831.

CLEAN 1-BEDROOM SUITE. HEAT and hot water included. 1211 Yukon Street between 6 and 7 p.m.

2-BEDROOM SUITE, 930 NELSON. $80. Fridge, stove, washer. Phone EV 5-9980 after 5 weekdays.

OAK BAY, NEAR SEA AND PARK. Large bedroom suite, $65. EV 5-4064

EV 4-4034. THE ELIZABETH. 3-BR suite, $102. 463 Chester.

NEW DE LUXE BACHELOR suite. All utilities. $80. EV 2-8381.

129 APARTMENTS TO RENT UNFURNISHED

NOW OPEN
NEWTON
GARDEN VILLAGE
APARTMENTS
1740 NEWTON ST.
Two Blocks from
Royal Jubilee Hospital

Featuring—
Spacious 1, 2 and 3 Bedroom Suites
Hardwood Floors
or
Wall-to-Wall Carpet
Drapes Supplied
Coloured Appliances—
30" Oven with Hood Fan
Coloured Plumbing
Heatlamp and Fan in Bathroom
Cablevision
Private Balconies
Free Laundry Facilities
Individual Heat Control
Domestic Hot Water
Covered, Heated, Year-Round Swimming Pool

For rental information, please phone R. Brown, Gen. Mgr., 385-6473
Children Welcome — No Pets

'BARGAINS FOR TENANTS'
Two Bedroom Suites
Three two-bedroom suites with all the modern facilities available—walking distance to Parliament Buildings and city centre. This accommodation surpasses anything offered in Victoria at $84.50 per month. Phone immediately for transportation to see the most offered at the lowest cost—EV 5-6741. Excellent accommodation for 2 or 3 bachelor boys or girls, or for families with one or two children. Northwestern Securities of Victoria Ltd.

MODERN SUITES
ASCOT APARTMENTS
705 Pandora Avenue
One bedroom, $70.00 and $80.00.
APPLY E. E. HEATH, 625 Yates St.

BURNSIDE GARDEN VILLAGE
3 Apartments Available for December
2-storey, 3 bedrooms, 1½ bathrooms. $130
1 only, furnished, 2-bedroom. $120
Your rent includes drapes, heat, hot and cold water, coloured range, refrigerator and plumbing, your own laundry with washer and dryer, swimming pool and playground. Next door to shops, schools and bus stops. 5 minutes from downtown. 3 minutes to Woodward's Mayfair. Walking distance to new forestry lab.
Just off Trans-Canada Highway at Burnside and Tillicum. Please call in anytime and locale manager Bob Gordon at centre of village by large white sign, or phone EV 5-4260.

ADMIRAL APARTMENTS
741 ADMIRALS ROAD
Spacious, new, completely serviced 2-bedroom suites. Stoves and frigs, drapes, carpets, heat and H. W. supplied. From $118.00. Call this weekend to view.
VENTURE APTS: Bachelor suite in quiet warm block, stove and frig, all $52.50
OCTOBER MANSIONS: 3-rm suite, range, close to shops and town, at $88.00
The Royal Trust Co.
1205 Government St. 388-4126

ONLY 100 STEPS
TO THE BUS
Spacious living room, bedroom and modern kitchen with fridge and range. This delightful suite is located in the Rockland area, close to bus line (easy walking distance to town) and shops. Automatic heat (and lots of it), light and oodles of hot water are included for only $87.50 Per month. Call Gordon Stevenson, EV 2-4117 or EV 5-1758. Newstead Realty Ltd.

RED CARPET RENTAL
ONLY $47.50
Includes heat, light, stove and fridge. Large one-bedroom apartment. Adults only. 1030 Pemberton Road.
Phone B. Davenport, EV 2-8117. Newstead Realty Ltd.

SEAVIEW
Large, de luxe 1-bedroom suite in new 4-plex. L-shaped living room with dining area. Coloured plumbing, electric frig and stove. Laundry facilities. Close to bus and shopping plaza. Adults only. Phone EV 5-2250.

$75 — LARGE, NEW, ONE-BEDroom apartment. Automatic hot water, stove, fridge, TV hook-up, washer and dryer facilities. Quiet street. EV 6-5304.

GROUND FLOOR — 4-PLEX ROOM suite, walking distance to town, includes heat and water, $75 per mo. Phone Mr. Wong, EV 5-2438, Byron Price.

MODERN APARTMENT, EXCELlent view, electric stove, fridge. Oil-O-Matic heat. $85. 727 Esquimalt Road. EV 3-8022.

UNFURNISHED OR FURNISHED. Yates Street. Modern apartment. Living, bedroom, kitchen, hall, 3-pce bath. $65, $70. EV 4-8448.

NEW BLOCK, 1-BEDROOM, MAIN floor, year round heat, stove and fridge, walking distance, $77.50. Ph. EV 6-3697.

COOK AND FAIRFIELD AREA — Dec. 1. Spacious, 4-room suite, main floor. Heat, water, garage. $95. Adults. Phone 479-2089.

NEW—1-BEDRM SUITES AVAILable. Close to Esquimalt Village. Phone EV 4-4363, or Financial Survey Ltd., EV 4-9305.

AVAILABLE NOW, UPPER SUITE, 2 bedrooms, living and dining rooms, bath, frig and stove. Garage. $65. 384-3041.

MAIN FLOOR, 3-ROOM SELFcontained suite. Redecorated, warm. James Bay. Adults only. $60. Ph. EV 3-5237.

WALKING DISTANCE. 1 MODERN bedroom suite. Heated. Electric stove, fridge, hot water. Phone EV 4-4848.

VIEW ROYAL APARTMENTS, 205 Island Highway. Warm bachelor ste. $65. Stove, frig, heat, water. TV hookup. GR 9-[illegible]

FURNISHED OR UNFURNISHED new 3 rooms and bath. On the sea, wall-to-wall carpet, hot water heat all year. Pat Bay Hwy. 474-2408.

THREE BEDROOMS LAUNDRY tub, electric stove, automatic oil heat. Self-contained. 770 Market St. EV 4-2894.

NO STAIRS
Hot water heat, 3 rooms, electric range, frig. $65. EV 2-8336.

MODERN BACHELOR SUITE — Newly decorated, warm, $50. Phone EV 3-6856.

WARM BED-SITTING ROOM, KITchen, bath. 1138 Richardson. Phone EV 3-1777.

NEAR BUILDINGS, LARGE 4-RM, partly furnished suite, $70, plus heat per month. EV 6-1210.

ESQUIMALT, GROUND FLOOR—Modernized, 1-bedrm, nr bus, shops, park. $55. Mr. Bacon, EV 2-4258.

NEW BACHELOR SUITE, $65, NO liquor. EV 3-4753.

MODERN 1-BR STE. HEATED — Esquimalt. $60. EV 6-3027.

NEW GROUND FLOOR, 1-BEDroom suite. Non-drinkers. EV 3-4753.

2-BEDROOM SUITE, STOVE AND frig. Adults. EV 2-4447.

ESQUIMALT, 3-ROOM SUITE. $60. 610½ Nelson. 475-3082.

1-BEDROOM APARTMENT, MODern. $65. Near Naden. EV 3-9957.

DUPLEX, ONE BEDROOM, CLOSE to Dallas Rd. $60. EV 4-6768.

130 APARTMENTS WANTED

WE GIVE PROMPT AND EFFICIent service in the field of property management. Phone Mr. Keen, who will discuss your rental problems with you at Boorman's, 383-7124.

I CANNOT FIND ENOUGH APARTments for my tenants. Please call Bruce Davenport, EV 2-8237 (res. EV 5-4967), Newstead Realty Ltd.

FURNISHED BACHELOR SUITE. Close to town. $50-$60. Parking. Victoria Press, Box 461.

131 DUPLEXES TO RENT

OAK BAY — VERY ATTRACTIVE 3-room, side-by-side duplex. Oil heating, in good condition, $105 per month on lease. Close to school, store, transportation and beach. Quick possession, call Mr. Hepburn, EV 5-7107 or EV 5-2028. Mears & Whyte, Oak Bay Realty Ltd.

ESQUIMALT. STUCCO SIDE-BYside, 3 rooms. Drive-in garage, oil heat. Near bus and shopping. $80. EV 2-3886.

S M D I G E N S

129 APARTMENTS TO RENT UNFURNISHED

NEAR BEACON HILL PARK
Nice compact duplex with LR, kit, dinette, 2 BRs, bathroom, fridge, stove, full basement, oil furnace. Rent $80 per month. Ideal location.
A. BERNARD & CO. LTD.
629 Fort Street. EV 4-9335

AVAILABLE IMMEDIATELY—UNfurnished, side-by-side duplex, one bedroom, living room, dining room, kitchen, full basement. 1465 Denman. Apply 1464. EV 5-7612.

UPPER DUPLEX, OAK BAY. 1-bedroom, large living room, electric stove, frig, hot water. Nice for retired couple. Non-drinkers. Reasonable rent. EV 2-7097.

1-BEDROOM UPPER DUPLEX AT 816 Princess Ave., unfurnished, heat and hot water supplied. $65. Very clean. EV 3-5798.

Fairfield
Large new 3-bedroom duplex. Available Dec. 1. Rent $110. E. J. Butler, EV 5-1232.

3-ROOM MODERN DUPLEX, $65 per month, near Town and Country. No dogs. Transportation to view if necessary. GR 9-6421.

SIDE-BY-SIDE DUPLEX, 2 BEDrooms, 22' living room. High location. View. Automatic heat. $80. Ph. EV 4-4369.

2-BEDROOM, 8X8 DUPLEX. O-O-M heat. 1592 Foul Bay Rd. $75 month. F. N. Cabeldu Ltd., 383-7174.

DEC. 15 — FAIRFIELD, 3-BEDroom duplex, $110 a month. Phone EV 5-2446.

SIDE - BY - SIDE — 2 BEDROOMS, close to Mayfair Plaza. $58. 954 Inverness. EV 5-2967.

4-ROOM LOWER DUPLEX. OIL range and heater. $35. 714 Kings Rd. EV 3-4970.

2-BEDROOM LOWER, WIRED FOR electric range, automatic heat supplied. $70. 645 Pine St. EV 3-5070.

2 ATTRACTIVE DUPLEX UNITS, single bedrm. Esquimalt. EV 2-3723.

FERNWOOD—2-BEDROOM UPPER duplex, self-contained. 385-1579.

8x8 DUPLEX — STOVE AND fridge, oil heat. $75. EV 3-2806.

132 HOUSES TO RENT FURNISHED

2 BEDROOMS, MODERN, NEAR Ardmore Golf Club. Available now. Rent, $100. Swinerton, Stewart Clark Rental Agents, EV 5-2481.

2-BEDROOM FULLY FURNISHED bungalow, full basement, oil heat, garage. Fruit trees, corner lot. Lease required; references. Phone EV 6-2068.

$115.00—2 BR and rumpus room or 3 BR in Sidney. Available immediately for approx six months.
C. G. Heisterman & Co. Ltd.
EV 3-4161 Eves. EV 3-6855

ALONGSIDE PARLIAMENT BUILDings on Menzies Street. Available immediately until June 1, 1964. Call 382-8164 for information.

3-ROOM COTTAGE, MAPLE COlonial. All found. Low winter rates. $40 monthly. Brentwood Auto Court. GR 4-1361.

CORDOVA BAY WATERFRONT. 4-rooms, partly furnished. Panabode cottage; oil heat. Full basement. 479-7348 after 5 weekdays.

TWO-BEDROOM HOUSE, SAANICHton. Suit two or three adults. Ph. GR 4-1104.

$65—BLANSHARD ST. 2 OR 3 BEDrooms, partly furnished. EV 3-6884.

2 AND 3-ROOM STEAM-HEATED units. GR 9-4212.

133 HOUSES TO RENT UNFURNISHED

RITHET
CONSOLIDATED
LIMITED
Est. 1871 706 Fort Street

2-BEDROOM, unfurnished house with oil heating system. Wired for electric stove. Cook-Quadra district. Close to shopping centre and bus. On quiet street. Available immediately.

1-BEDROOM house with living room, dining room, kitchen, bedroom and bath. Close to town. Stove. Circulating oil heater. Available immediately.

For further information regarding the above rentals and others, please phone Carolyn Wedman, EV 2-4281. Finding YOU a renter or a place to live is our business.

SIDE-BY-SIDE DUPLEX
2 bedrooms, garage. Oil-O-Matic heat. 535 Cook Street. Available now. Rent $90.00.

Stucco Bungalow, Oil-O-Matic heat. 2 bedrooms. 1805 Fairfield Road. Rent $90.00.

Stucco bungalow, Oil-O-Matic heat. 3 bedrooms, all modern. 370 Burnside Road East. Rent $110.00.

Stucco bungalow, 2 bedrooms. 2830 Scott St. Rent $65.00.

Stucco Bungalow, 2 bedrooms, Oil-O-Matic heat. Close to Burnside Road. Rent $85.00.

3174 Harriet, 7 rooms, full basement. Rent $75.

APPLY E. E. HEATH, 625 Yates St.

RED CARPET RENTALS
$50—Upper duplex in Oak Bay.
$60—Neat 2-bedroom home in View Royal.
$75—Small, neat 2-bedroom home in George area.
$90—Spacious, lovely 2-bedroom home close to town.
$110—Large 2-bedroom duplex in Oak Bay.
$120—Large 3-bedroom home close to Naden.
$130—Large 4-bedroom home in Oak Bay.
Newstead Realty Ltd., EV 2-8117

3-BEDROOM SIDE-BY-SIDE DUplex, modern, near Oak Bay High and Willows Schools. Rent, $115.

2 bedrooms, garage, oil range and heater. Oak Bay. Available now. Rent, $65.

4-bedroom older home, James Bay range and fridge, garage. Now vacant. Rent, $70.

3 bedrooms, modern, choice district. Available now. Rent, $105, with option to buy.
Swinerton, Stewart Clark Ltd., rental agents, EV 5-2481.

UPLANDS
Charming modern home with delightful secluded garden. Large living room, dining room, kitchen on ground floor. Three good bedrooms upstairs. $175.00. The Royal Trust Company, 1205 Government Street. 383-4126.

4-BEDROOM OLDER HOME — Close to Town & Country Shopping Centre. Available December 1. $85. 2-bedroom house. No basement. Oil heat, range. Living room, fireplace. Vacant December 1. $65 month. Island Highway. Town & Country Realty Ltd.

738 LAMPSON ST.—MODERN 3 or 4-bedroom home in nice location. 1½ bathrooms, auto oil heat, near schools. $105. The Royal Trust Co., 1205 Government St., 383-4126.

THREE-BEDROOM OLDER HOME close to Woodward's. Oil-O-Matic heat, wired for range. Immediate possession. $95. Call Herb Hudson, EV 2-2201, Harry Foster Ltd.

OAK BAY—FINE 2 BEDROOM, double plumbing, basement, oil heat, garden with seclusion, near Uplands. Ready for occupancy. F. N. Cabeldu Ltd., 1212 Broad St., EV 3-7174.

VIC WEST, 1034 McCASKILL ST., 6 rooms, clean, close to all schools. Oil stove in kitchen, coal and wood furnace. View in the daytime. $60. GR 7-4083.

OAK BAY, 937 VICTORIA AVE., 5 rooms, 2 bedrooms, full basement, with garage, oil heated, automatic hot water. $100. Dec. 1st. 383-8809.

3-BEDROOM HOME, TEN MILE Point, 6 mos lease, $160 per mo. Rental Dept., Northwestern Securities of Victoria Ltd.

LANGFORD, 2 BEDROOMS, $62.50. EV 4-8168.

The Daily Crossword Puzzle

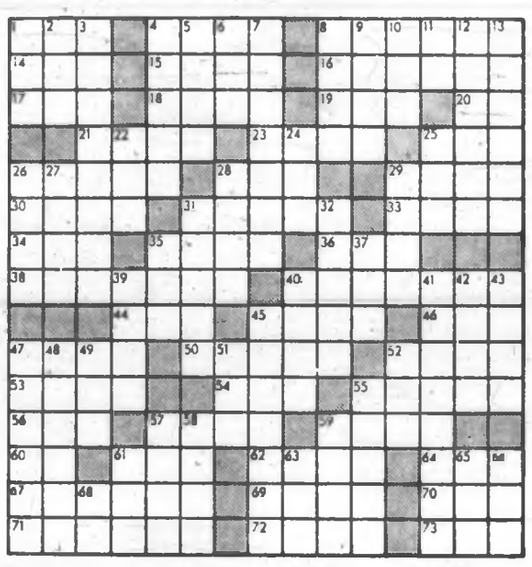

ACROSS
1 Disfigure
4 Crude building
8 Try hard
14 Cyprinoid fish
15 Cause to fall
16 Stopped
17 ... Moines
18 State
19 Part of the body
20 Yes, in Spain
21 Auto accessory
23 Standard
25 Second postscript (abb)
26 Kind of screen
28 Preserve
29 Mountain: comb. form
30 Put on the payroll
31 Article of bedding
33 Early part of the day
34 High card
35 Look amorously
36 Hasten
38 Power of command
40 Of poorer quality (slang)
44 Noun suffix
45 Kind of barrel
46 Govt. agency of the 30's
47 Footprint
50 Girl's name
52 Kind of party
53 Labels
54 Help
56 Certain combats
58 Curved bone
59 Rio's beach (colloq)
60 Ship's landing place
69 Not: prefix
61 Speed king
62 Members of the family (abb)
64 I
67 Moving toward
68 Gum
70 French coin
71 Reliable
72 Remnants
73 Pitch

DOWN
1 Half-way (prefix)
2 Summer drink
3 Gives back
4 Frighten
5 Possess
6 First woman
7 A bet in roulette
8 Mark of operation
9 Designate
10 Male sheep
11 Part of "to be"
12 Evening star
13 Famed inventor
22 Presidential nickname
24 ... step
25 Member of PGA
26 Counterfeit
27 Transparent mineral
28 Pronoun
29 Prophetic sign
31 Fabric
32 Prickle
35 Man's nickname
37 Weary
39 Pointed extremities
40 College girl
41 Concernment
42 Pert. to a time period
43 Tatters
45 Yielding
47 Severe
48 Garment maker
49 Tidal reflux
51 Once around a track
52 Go to court
55 Phonograph records
57 Is not able
58 Wild revelry
59 Small water body
61 U.S. soldiers (slang)
63 Went swiftly
65 Former Portuguese District
66 "... Man In Havana"
68 Greek letter

Answer to Previous Puzzle:

(Released by The Bell Syndicate, Inc.)

133 HOUSES TO RENT UNFURNISHED

1485 HILLSIDE, DEC. 1. $75. 2½ miles city centre. Near schools, bus stop, mail box in front. Full basement, 2 large bedrooms, cabinet kitchen. Wired for electric range. Electric hot-water heater, automatic oil heat. Phone EV 3-1707.

DEC. 1—SIDE-BY-SIDE MODERN duplex, 1 bedroom, oil heat, electric range and fridge. $65 a month. 842 Seven Oaks Road. Phone 479-7160.

LIVING ROOM, KITCHEN - DINette; bedroom, bath; ground floor four-plex; fridge, stove. Close in. $67.50. GR 2-2115, 384-9288.

2 BEDROOMS, LIVING ROOM, KITchen with eating space. $75. Phone 386-4484.

OAK BAY 2 - BEDROOM HOME with upper 1-bedroom apt. suitable in-laws or rentals. EV 4-6012.

$65 — LINDEN AVE. 1-BEDROOM, side-by-side duplex. Garage. C. N. Montague Co. EV 4-9316.

GORDON HEAD — SMALL, 1-BEDroom cottage with garage. $60. Ph. GR 7-1545.

$35 — MALAHAT
2-bedroom cottage, nice setting. EV 4-7560. GR 9-3061.

2-BEDROOM HOUSE, OIL RANGE and oil heater. Water included. Ph. GR 9-2904.

3-BEDROOM HOUSE, ROYAL OAK, near shopping centre. $80. GR 9-3708.

COLWOOD, ONE - BEDROOM DUplex, $65. GR 8-6022.

ALMOST NEW—2 BEDROOMS. $60; Langford. GR 8-2736.

2-BEDROOM BUNGALOW, VIEW Royal, at bus stop. $65. EV 4-2817.

3-BEDROOM HOME, $65. PHONE EV 4-6733. EV 3-1632.

OAK BAY BUNGALOW. NO STEPS, oil stove. $85. EV 3-1205.

2-BEDROOM HOUSE FOR RENT—GR 9-4779.

134 HOUSES WANTED TO RENT

DO YOU HAVE A TWO OR THREE-bedroom home for rent? I have a tenant waiting. Any good area—must be close to schools. Phone Bruce Davenport at EV 2-8237 or EV 5-4967. Newstead Realty Ltd.

WE GIVE PROMPT AND EFFICIent service in the field of property management. Phone Mr. Keen, who will discuss your rental problems with you at Boorman's, 383-7124.

FEW ACRES WITH SMALL HOUSE and stable by March 1st. Rent or would consider lease with option to buy. GR 7-1687.

REQUIRE CLEAN 2-BEDROOM duplex or house, latter part Nov. BC-3454.

UNFURNISHED 4-BEDROOM home with full basement. GR 9-1886.

137 HALLS, STORES AND OFFICES TO RENT

FOR RENT—FORT ST.
FINEST LOCATION
Prominent window space and approximately 150 sq. ft. area.
Small, well-heated offices for rent—corner Fort and Broad. Reasonable rate.
Cook Street—near Beacon Hill—well-heated, spacious store. Reasonable rate.
A. BERNARD & CO. LTD.
629 Fort Street EV 4-9335

GENERAL OFFICES
Also 300 sq ft for storage space or display.
615 PANDORA AVENUE
Moderate rents. Adjacent to new Civic Centre. Available immediately.
C. G. HEISTERMAN & CO. LTD.
EV 3-4161

LAKE HILL SHOPPING CENTRE
QUADRA & REYNOLDS
Store for lease. Newly decorated. Ideal for SHOES — SPORTING GOODS — CHILDREN'S AND LADIES' WEAR — OFFICES — TV REPAIR — SHOE REPAIR — PHOTOGRAPHER. Immediate occupancy. Ample parking. Brown Bros. Agencies Ltd., 1126 Blanshard St. EV 5-8171 anytime.

522 PANDORA AVE.
Approx. 2,300 sq. ft. Suitable for office, painting shop, etc. Lease available. For further particulars, call Bowman Investment Co. Ltd., 1111 Government St., 383-7124.

DOUGLAS BLOCK
OPPOSITE THE BAY
Over 2,000 sq ft. $250. Suitable for any type of business, good lease available. P. Webster. EV 6-4537.

1,000 SQ FT STORE OR OFFICE on Government Street, opposite Post Office. $240. EV 2-4267.

1,200 SQ FT STORE SPACE. Yates St., 1 block from Douglas. $265. 382-4207.

140 PERSONAL LOANS

NEED A NEW
STOVE OR FRIDGE?
Buy 'em with a' low-cost, life-insured
SCOTIA
PLAN
LOAN
THE BANK OF
NOVA SCOTIA

141 MORTGAGE LOANS AND INSURANCE

2ND MORTGAGE LOANS
FROM PRIVATE FUNDS
WITHOUT BONUS
At a fully disclosed and reasonable interest cost chargeable only from the date of loan to the day of pay off — may be paid off anytime, without penalty.
I CAN USUALLY OBTAIN A HIGHER PRICE for your 2nd mortgage or agreement, VICTORIA and UP-ISLAND. Your document can be appraised for immediate sale for cash without obligation, or I will arrange a loan against the document to save you money, if this plan for your particular circumstances is advised.
RE-FINANCING A SPECIALTY.
FIRST MORTGAGES ON NEW AND OLDER HOMES. PROGRESSIVE BUILDING MORTGAGES.
VACANT LAND MORTGAGES
COUNTRY MORTGAGES
GULF ISLANDS, SALT SPRING, SIDNEY, SHAWNIGAN, SOOKE, LANGFORD, METCHOSIN.
DUNCAN & UP-ISLAND
Please call Mr. Hawkes at
DOUGLAS HAWKES LTD.
817A Fort
EV 4-7128 or res. EV 5-2689
"The more unusual the loan, the more likely I can handle it."

WE PAY
CASH
FOR
MORTGAGES
AND
AGREEMENTS
This is your chance to convert those small monthly payments which you are receiving from the sale of your property into an immediate lump of CASH
ERIC CHARMAN
EV 5-9765 (INCLUDING (EVENINGS AND WEEKENDS)
FAIRFIELD REALTY

9% YIELD
$5,317 is all you need to buy this excellent first mortgage to earn 9% on your investment.

12% YIELD
$2,540 is your total investment to earn 12% on this well-secured second mortgage.
Call Don Harvey, Alberta Mortgage Exchange Ltd., EV 6-3362. Rm. 405, 612 View St. (Note our new address.)

12-YEAR MORTGAGES
No Bonus or Hidden Cost. No Prepayment Penalty. No Broker's Fee. To obtain your free brochure on sound residential mortgage financing of up to 80% of value—
CALL OR WRITE
C.A.C. REALTY LIMITED
1081 Fort St. EV 4-9871

WHY PAY TWO MORTGAGES when one will do? Refinance. Second mortgages, agreements for sale purchased. Maximum amounts with minimum delay. Call
TOWN & COUNTRY
REALTY LTD.
MORTGAGE DEPT.
EV 2-7276

MORTGAGE LOANS
First mortgages available up to $10,000 at current interest rates. Quick decisions.
BROWN BROS.
AGENCIES LIMITED
1126 Blanshard St. EV 5-8171

SELL
your unwanted mortgages or agreements for CASH through JOHNSTON & CO. LTD., 1564 Broad St., to private investors that we have waiting. Also funds available for new 1st or 2nd mortgages. Call MR. D. PEAKER, 385-2471 anytime.

IMMEDIATE CASH FOR MORTgage loans. Quick decisions, repayment to suit. Current rate of interest. Discuss your financial problem with our mortgage department. Mortgages and Agreements purchased.
F. R. BROWN & SONS LTD.
"Serving Victoria for over Half a Century"
702 Fort Street Phone EV 5-3431

ASSOCIATED BUILDING CREDITS LTD.
Interim financing—builder's loans, capital available for construction projects and subdivisions. Mortgages and agreements purchased.
ASSOCIATED BUILDING CREDITS LTD.
618 Gorge Road EV 3-5149

CASH SPOKEN HERE
for a lump sum in lieu of monthly payments on your mortgage. GR 8-6003.

141 MORTGAGE LOANS AND INSURANCE

MONEY TO LOAN ON MORTgages, quick decisions, also agreements and mortgages purchased for cash. See us for best prices.
A. BERNARD & CO. LTD.
629 Fort Street EV 4-9335

NO FUSS OR BOTHER
$1,500 to $10,000 for purchase of 2nd mortgage or agreement.
Dickie Agencies Ltd.
EV 2-4312; eves. EV 3-3040.

MORTGAGE FUNDS AVAILABLE
NO BONUS, NO DELAY. MR. W. O. CAMERON, B.C. LAND & INSURANCE AGENCY LTD., 923 GOVERNMENT ST.

143 BUSINESS OPPORTUNITIES

12-BEDROOM
GUEST HOME
CLOSE TO OCEAN.
BEAUTIFUL GROUNDS.
FULLY EQUIPPED.
BEAUTIFUL FURNITURE.
LARGE PROFIT POTENTIAL.
HAPPY, PERMANENT GUESTS.
$10,000 DOWN HANDLES.
$38,500 FULL PRICE.
JOHN BISHOP
EV 4-0531 DAY OR NITE

Hagar & Swayne Ltd., 614 Yates St.

"HANDYMAN
SPECIAL"
Three self-contained suites (2 two-bedroom). In the Jubilee area. Revenue can be increased by 25% with very little effort. Good sound stucco building, full basement and large lot. Try your down payment at the
Price of Only $9250
Phone M. SMITH, EV 5-6741. Northwestern Securities of Victoria Ltd.

INVEST $6500
and this four-plex will pay you a cash monthly dividend of $30 over and above payments and taxes and IN ADDITION will increase your equity by another $50 per month—so that your $6,500 is in fact earning $100 per month. Convenient location near bus and shopping centre. Low rents. Price only $16,500. Call Don Bacon, EV 2-4255. J. H. Whittome & Co. Ltd.

ILLNESS FORCES SALE
Grand old house, used as rooming and boarding house, unlimited potential income. 6 bedrooms, 3 baths, large owner's suite plus caretaker's quarters, large lot, 10 fruit trees, garage and parking area. Owners open to offers on cash or terms or will accept trade on smaller home. Please phone L. Skye, EV 4-8126.
PEMBERTON HOLMES LTD.

BUSINESS BLOCK
PLUS HOME
Shops all rented to steady tenants, assuring steady income. Showing constant 8 per cent return.
$32,500
S. SPAVEN, EV 5-6741 anytime. Northwestern Securities of Victoria Ltd.

City Restaurant
FOR HALF PRICE
Due to extenuating circumstances owner will sell now for ONLY $8,000! Located in the heart of Victoria, this cafe seats 30 PERSONS and has modern equipment. Premises are up to city standards. Call MR. HEGEN of Northwestern Securities of Victoria Ltd., EV 5-6741 anytime.

FOOD MARKET
$100,000 turnover. Rent on lease 3-10 yrs. Owner retiring. Well equipped. No opposition. Short hours. Easily operated with 2 or 3. An old-established business with same owner. Full asking price $11,000 plus stock at invoice. Terms available. Consider home in part exchange.
Stan Hyland, Res. EV 3-[illegible]
Financial Survey Ltd., EV 4-9316

COLLINSON
NR. ST. JOSEPH'S HOSPITAL
OLD 5x5 DUPLEX SITUATED ON LARGE APT.-ZONED LOT
$7600. Duplex is occupied at low rental. Land and location are of paramount value. Asking $14,900. Offers invited. Mr. A. E. Seeber, Res. EV 5-5973. Financial Survey Ltd., EV 4-9316.

SACRIFICE!
A "BEST BUY" for someone or couple with business sense to cash in on one of the best of its kind in an exclusive shopping centre! For special reasons this is going for $22,500 (half price of equipment costs). Terms arranged. Call Mr. Simpson, Boorman Investment Co., EV 3-7124.

TREMENDOUS OPPORTUNITY, only $7,000 down. Lovely modern 2 or 3-bedroom home with store in front. Very good condition throughout. Close in town in very nice location. Full price $10,950. Please call Ted Graves, EV 5-6741 or GR 9-3022. Northwestern Securities of Victoria Ltd.

FOR RENT — CONFECTIONERY, living quarters and equipment, $125. EV 4-2168.

145 BUSINESS OPPORTUNITIES

7 SUITES
FAIRFIELD
PANORAMIC VIEWS
9/10 ACRE
This apartment, first time on market, enjoys year round occupancy, is fully furnished: fridges, ranges, bed suites, etc., etc. Situated high overlooking whole city, straits and Beacon Hill Park, backed on 2 streets, with plenty of parking on blacktopped drive. It's a MUST SEE and MUST SELL! Owner leaving city. Low down payment. Balance apartment will handle, and leave $1,000 a year net profit after mortgage payments and expenses.
Asking Price $39,950
Call LEN LeDOUX EV 5-6741 anytime. Northwestern Securities of Victoria Ltd.

CHOICE
INVESTMENT
PROPERTIES
1. De luxe 15-suite apartment block, spotless condition, showing an excellent steady return. Trade considered. Price $120,000.
2. Nearly new, 12-suite apartment block in top condition and steadily rented. Try $25,000 down. Price $105,000.
3. Large ultra-modern city motor motel. Well recommended and priced right.
The above properties are truly worthy of your inspection. Sorry, no telephone information. Statements at our office. Just call Mr. Elmer Bryan, EV 2-4253, res. phone GR 9-5820.
J. H. WHITTOME & CO. LTD.

3 SUITES
OIL HEAT
CLOSE IN
$2000 DOWN
$90 PER MONTH
Older conversion in nice condition. Comprising one 4-room suite, one 3-room suite, and one bachelor suite, fully rented with a total revenue of $170 per month. Full basement, nice lot, building in nice condition both inside and out. See this now at the very low price of
$10,950
Call John James, EV 2-2187 anytime.
WESTERN HOMES LTD.

FAIRFIELD
Near Dallas Road
Splendid 3x5 duplex, each with LR, 2 BR, kit, bath, etc. Full basements, 2 new oil furnaces, in top condition inside and out. Only $4,000 down. Full price $18,900.

FAIRFIELD
Near Beacon Hill Park
3-plex, earn having LR, dinette, 2 BR and Pembroke bathrm. 3 full basements, 3 new oil furnaces, fridges, stoves, etc. Ideal location. $39,800.
A. BERNARD & CO. LTD.
629 Fort

150 HOUSES FOR SALE

Founded 1887

PEMBERTON HOLMES LTD.

1002 GOVERNMENT EV 4-8126
50 Color Photo Window Display

ESQUIMALT

A fine, large, 5-room bungalow. Thru hall plan with large SC suite. This suite is quite legal and was built with bungalow, all walls plastered, has large LR, twin-size BR, electric kitchen, shower and toilet, own entrance, rented at $80 month by Dr.'m garage. Large flat lot, nicely landscaped. Close to schools and transportation. High location. Can be handled for reasonable DP. Full asking price only $13,950. To be viewed by appointment only. Ask for Jack Brown, eves. 384-4106.

CITY HIGH LOCATION

Immaculate 5-room older-type bungalow. Attractive LR and DR. Open fireplace. Kitchen wired for range. 2 BRs, 2-pce bath. Full basement with extra BR. OIL FURNACE. Easily maintained lot. Taxes only $180 gross. $10,250. EV 4-8126. Mrs. McLean, EV 4-6861.

LUXURY—LOW TAXES

can be combined if you don't mind a 15-minute drive to the city. This handsome split level contains over 2850 sq. ft. of finished living space and would normally sell up to $25,000 in another area. Attractive rustic brick and siding, diamond-pressed windows and treasured lawns are just a sample of the many features that make this 4-bedroom, 2-bathroom home an outstanding buy at only $18,500. Drive by 3110 Parklane Drive this weekend, see for yourself, then call EV 5-6795, ask for Mr. Greene to arrange for an appointment to show the interior.

HIGH, WIDE AND EXTREMELY HANDSOME

Located in a setting of shade and fruit trees, this attractive 12-year-old stucco bungalow has a 18x24 living room, gleaming oak floors and fireplace. Dining room, cabinet electric kitchen with exhaust fan, breakfast nook with view. Three bedrooms, four-piece bath. Full high basement, garage, washroom and roughed-in toilet. Spacious playroom. Pkg oil heat. A very attractive home in an area where all home owners are house proud. Some terms. Full price $17,500. EV 4-8126. W. Woodley EV 4-2916.

SURE, IT'S OLDER!

But where can you get a 2-bedroom home—clean, neat, warm, cosy and no steps, 5 mins. from downtown—for $5,500 full price, $1,000 down, give or take a little, $63 per month. Ask me, I'll show you. L. Skye, EV 4-8126.

TO SETTLE ESTATE
Esquimalt Area

A cosy, exceptionally well-heated bungalow in the very best of condition ever so suitable to a couple. This home has 22-ft. living room with open fireplace, separate dining room, cabinet kitchen and two bedrooms. There are no steps, no basement and the best of hot-water heating furnaces, fully automatically oil-fired. The attached garage accommodates full-size car plus work-shop space and laundry tubs. A short walk to the sea, in the best part of Esquimalt. Price only $10,900 and should be seen. Phone J. R. Law, EV 4-8126 or GR 9-3221.

VICTORIA REALTY LTD.
710 View St. EV 2-8146
Parking for 400 Customer Cars

CITY—1426 Harrison St.

Here is a piece of property suitable for a retired party or a widow who does not want to live alone. This consists of 3-bedroom suite for owner, and private bathroom, plus 3-room self-contained suite upstairs. Basement and separate garage. Low down payment to reliable party. Full price $9900. Open for offers. Call Harold Ware, office EV 2-9145 or res. EV 2-1461.

OAK BAY
2073 MEADOW PLACE

DRIVE BY, but please do not disturb owner. 1-year-old 3-bedroom bungalow in spotless condition. Basement and oil package heating, drive-in garage. Situated on a quiet cul-de-sac. Call Harold Ware, office EV 2-9145 or res. EV 2-1461.

FOR RETIRED COUPLE

Darling bungalow situated in high location, close to all facilities. The home is in very good condition. 5 rooms with oak floors, living room with cosy fireplace, dining room, kitchen, sunporch, bathroom, basement and oil package heating, two bedrooms. This has been reduced $1,000 for quick sale. Call Harold Ware, office EV 2-9145 or res. EV 2-1461.

WATERFRONT

3-bedroom bungalow, basement and oil package heating. Boating and fishing. All year round. Taxes only $131 gross. Full price $18,900. $3,000 down. Harold Ware, EV 2-9145 or res. EV 2-1461.

WESTERN HOMES LTD.
1729 DOUGLAS STREET

GOT KIDS??? LOTSA KIDS???
800 DOWN
5 BEDROOMS
FAIRFIELD
NEAR PARK

Situated 1 block from Beacon Hill Park, this older home is a real family home. Living room, dining room, kitchen, 5 bedrooms (all large), bathroom, and separate toilet. Full basement with furnace, laundry tubs. Nice lot. Separate garage. In a nice residential area. Good buying with $400 down at the full price of

$8,950

It's vacant, move right in. Call now, John James, EV 2-2137 anytime.

THE ROYAL TRUST COMPANY

Excellent Location with outstanding sea view. Lovely five-room stucco Bungalow, situated on 4 acre. Consisting of a large living room with open fireplace, guest-size dining room, modern kitchen, 3 bedrooms, 4-pce. bathroom. Full basement. Oil hot-air furnace. Attached garage with extra toilet.
Price $14,250
A. E. COLES
Evenings 382-8752

THE ROYAL TRUST CO.
1205 GOVERNMENT ST.
EV 3-4126

DRIVE BY
4680 CAREY ROAD
4 bedrooms, oil heat. Price $12,900, $2,000 down.
SLEGG BROS. CONSTRUCTION
EV 6-2975

SPACIOUS TUDOR BUNGALOW ON large lot close to MAYFAIR SHOPPING CENTRE, only $10,500 full price. Call Archie Greene, EV 4-8126 or EV 5-6795.
PEMBERTON HOLMES LTD.

TRADE NEW FOR OLD
We will put you in a new home of your choice at no cost to you. Lots to choose from. GR 7-1818. Gilmour Const. Ltd.

GOOD AREA CLOSE TO CONVENIENCES. 3-year-old, 3 bedrooms, fourth in basement. $14,300. [illegible] Camrose Crescent, EV 5-7082.

150 HOUSES FOR SALE

NORTHWESTERN SECURITIES LTD.
909 GOV'T ST.
EV 5-6741

"SxS DUPLEX" FAIRFIELD

Take advantage of a large [illegible] MORTGAGE which can be assumed or paid off, on this spotless duplex in choice area and steadily occupied. Each side has three bedrooms and must be seen to be appreciated at
Price of $22,900
Make an appointment to view now, by calling MR. BELCHER EV 5-6741.

"UPLANDS" 3 BEDRMS AND DEN

One of the lovely older-homes! Large LR with FP. Sep DR. Cosy den with FP.
Only $23,000
BETTY SAILS, EV 5-6741

"NO KIDDING!!"

I can show you a MODERN 4-BEDROOM SPLIT LEVEL HOME—with lg basement consisting of laundry and work area 12x22. PLUS rec. rm area 12x26. As—a nice location close to schools and shopping (also Catholic school).
For Only $13,500
BETTY SAILS EV 5-6741.

"LAKE HILL"

Attractive, compact 4-bedroom (2 small up) home. Full basement. Newly modernized inside and out. Close to school. Large lot with abundance of shrubs.
Only $10,450
Trades Considered. FRANK BOUSFIELD EV 5-6741 or GR 9-1008.

"JUBILEE"

2-bedroom suite on one side, 3-room suite on other side. $1,000 down.
Price $8500
MRS. RUTH SQUIRES,
EV 5-6741. Res. EV 2-2288.

"CORDOVA BAY"

Exceptional opportunity to acquire a stucco 3-bedroom home or 2 bedrooms and den. High basement with auto heat. Quiet location with holly hedges, nuts and fruit trees. Priced exceptionally low—below market value. Substantial down payment required at the low price of
Only $8500
Call GEORGE CHAN at EV 5-6741 or EV 3-9416.

"ESQUIMALT"

2 bedrooms, spacious living room, electric kitchen with dining area. Oil heat. Immediate possession. Low down payment, balance $65 P.I.T.
Full Price $6850
Please call FRANK BOUSFIELD, EV 5-6741 or GR 9-1008.

"WHERE"

Can you find a three-bedroom home with 3-pce colored plumbing, living room 14'x16', extra large kitchen, glassed sun porch, high cement basement, good garden space and fruit trees?
Price Only $6600
Please call MRS. RUTH SQUIRES EV 5-6741, res. EV 2-2288.

"HANDYMAN'S" SPECIAL

OFFERS WANTED! This is a distress sale! A 2-bedroom bungalow in a nice city area. Needs some paint and cleaning up! Hurry—somebody will MAKE MONEY on this! Asking only $4,000 with a LOW, LOW down payment. Substantial discount for cash! Call MR. HEGEN, EV 5-6741 — 24-hr. service.

MOREY & JOHNSTONE LTD.
1136 Gov't., opposite Eaton's.
386-4294 Day or Night

MOUNT TOLMIE

You must see this immaculate, well-planned 2-bedroom home to appreciate it. Lovely living and dining room, bright cabinet kitchen with separate eating area and separate utility room off kitchen. The full price is $14,750 with a low down payment. It also includes electric stove and fridge.
To view call Jack Zabel at 386-4294, anytime.

Retired on Low Income? SEE THIS!!!

Factory built trailer with good new 2-room addition built on well treed lot, 73x160. All conveniences — includes frig, stove and furniture. Good bus service. Price $4,750. Try your down payment with payments of $40 per month. Taxes $1.00 net. Possession immediate. Call L. E. Dunn, 386-4294 anytime.

SWEEPING VIEW UNIVERSITY AREA PRIVACY

This new NHA split-level, three-bedroom home is situated in a garden, with complete privacy. Exterior finished in attractive stucco and cedar, with old brick planters and trim. L-shaped living and dining room with crystal chandeliers and door leading to walled patio. Three walls of mahogany cabinets and eating area in kitchen make this a dream home you will want to see. Low down payment. Asking price only $18,000. TO VIEW CALL KAY DAVIES, ANYTIME, 386-4294, OR 383-4287.

HAGAR & SWAYNE LTD.
614 Yates Street EV 4-6931
Member of the Real Estate Board

$40 MILLION DEVELOPMENT CLOSE BY!!

Cordova Bay is scheduled to become a future area soon. Here is your opportunity to obtain a fine SEMI-CONTEMPORARY 3 BR home in QUIET LOCATION only 3 yr. young, with WIDE VIEWS from large living room and DOUBLE SUNDECK, family size dining room, large RUMPUS ROOM with cozy fireplace and workshop area in full basement reached from OPEN STAIRWAY with WROUGHT IRON RAILING. A fully developed, excellent garden. Get that COUNTRY-LIFE FEELING with 10 minutes from downtown's hustle-bustle. Total price
Only $18,750
JOHN BISHOP
EV 4-0581 (DAY OR NITE)

TRADE NOW! OLD FOR NEW!

Yes, it is true. We will take the equity in your old home and apply it to a new one built especially for you under NHA! Numerous plans to choose from, many lovely homesites available. Call now! No obligation.
LEN WARDLE, GR 7-1848
CONGDON REALTY LTD.
386-2108

FOR CHEAPER TAXES AND better living, see Grant & Jenkins at Langford. GR 6-1728.

150 HOUSES FOR SALE

FINANCIAL SURVEY LTD.
1324 Government Street
EV 4-9308

UPPER LANSDOWNE TRIPLE PLUMBING

Excellent family home. Lge LR with FP, DR, mahogany cab kitchen, 3 twin-size bedrms. Oak floors throughout. Full basement with finished rumpus room. Dble drive garage. This is only 3 yrs old and in spotless condition. To inspect call W. Smith, EV 4-5395 or GR 8-2089. Asking price only
$23,000

BRAND NEW HOME
$14,500

3-bedrm home with more partially finished in basement. Nice LR with open fire, good-sized cab kitchen, with built-in range and access to delightful sundeck. Cathedral entrance. See this with terms to suit your budget. To inspect, call Wm. Weldon, EV 4-9305, GR 7-4065.

DRIVE BY 1294 CAMROSE CRESC.
$13,950

Delightful home with large LR, cab elec kitchen, 3 bedrooms, 4-pce bath. Full bsmt, oil heat. Drive-in garage. Quiet location, very little traffic. Unbeatable low price
$13,950
To view call Wm. Weldon, EV 4-9305, GR 7-4065.

CHARMING ENGLISH COTTAGE

Nestled amongst the oaks on a quiet street one block from Victoria University. Lovely living rm with fireplace, separate dining rm with built-in china case. Modernized cab kitchen with nook, lge utility rm, one bedrm down and two upstairs affording generous views. Auto oil heat, new wiring and duroid roof. See this cosy cottage with many leaded pane windows. $11,500. R. McAdams, EV 4-9305, EV 5-6978.

RITHET CONSOLIDATED LIMITED
Est. 1871 708 Fort Street

ESTATE SALE ESQUIMALT
REDUCED TO $4,900.

Full bsmt with oil furnace. LR, family kitchen with oil range, inc. lge. bedrm. and 3-piece bath. One block to buses and R.C. Church. Phone Frances Money, EV 2-8180, EV 2-4251.

GORGE
VACANT. QUICK POSSESSION

The sweetest retirement home you've ever seen. Only 2 steps into front and back entrance. Gleaming white exterior. Cosy LR with brick beautiful fireplace, huge mirror over mantel. Spacious family kitchen, plumbed for washer. 2 good-sized bedrooms. Hot water oil heat, sep garage. Taxes only $91.44 net. Asking $5,300.00 with $1,300.00 DP. Furniture available reasonably. Please phone Frances Money, EV 2-4251, EV 4-5180.

$320 DOWN INCLUDING LOT!
6¼% NHA
LEGAL FEES AND PLAN INCLUDED

3 Bedrooms
Full Basement
Rumpus Room
Carport and Sundeck
1150 Sq Ft
Full Price $15,300
CALL NOW
Frank A. Martin
Building Consultant
EV 3-3005

FRANK A. MARTIN AGENCIES LTD.
890 Fort Street
Phone EV 5-8704

PARKLIKE SECLUSION

Nestled in the firs, this immaculate home is a treasure indeed! Mom will love the bright sunny ultra-modern kitchen PLUS a gem of a utility room, Dad will admire the easy-to-care-for yard plus a work shop for puttering. 2 quadrated bedrooms make it an ideal home for the young family or the retired young at heart. This three-year-old home has a splendid 4-piece vanity bathroom—a cosy living room with a floor-to-ceiling fireplace. A feeling of smug superiority will come over you while you sit in comfort before a blazing fire in this flawless home so snug and warm. Be sure to see this with me soon—it won't last.
THE FULL PRICE IS ONLY
$10,900
and some terms available.
Call Jean Lawrie, EV 2-8117 or EV 6-1758, Newstead Realty Ltd.

THETIS HEIGHTS SUBDIVISION

We have new modern houses priced from $11,500 to $14,000. Ready to move in. Trade-ins considered.

PHELPS DEVELOPMENT CO. LTD.
GR 8-3070
24-HOUR SERVICE

GORGE AREA

$1,000 down puts you in this 2-bedroom home. Very large kitchen. Fireplace in living room. Full basement. Large fenced lot. Situated Darwin road. Carport. The owner may consider a lower down payments so, call me and make an offer. Priced at $7,300. Call Sylwood Nault now at EV 2-8117 or EV 6-4150, Newstead Realty Ltd.

NAME YOUR OWN DOWN PAYMENT—3-bedroom stucco bungalow, large electric kitchen, dining area, living room with fireplace, hardwood floors throughout, full high basement with almost new automatic oil furnace. Full price $9750. Call Evelyn Wilson, EV 4-6253 or EV 5-7288, Town and Country Realty.

SPECIAL BUY
TO CLOSE ESTATE. Home or investment in VERY VALUABLE LOCATION. Solid stucco basement 2-bedrm bung. Close to all utilities. Place furnished. Vacant. Good terms $7000. McCandless Realty, EV 3-6111 or Mr. Newton-White, EV 2-0870.

SACRIFICE BY OWNER—NEW 3 bedroom quality home, near Jubilee. Automatic oil heat, hardwood floors, beautiful kitchen and dining area. Few steps. Fenced. First $9,700 takes it. EV 5-2288, GR 9-2191.

$500 DOWN
PLUS OWNER PARTICIPATION BUILDS YOU A NEW 3 OR 3-BEDROOM BASEMENT HOME. CALL R. J. BUTLER, REALTOR. EV 5-1232

150 HOUSES FOR SALE

RANDALL'S LTD
737 Pandora Ave. EV 4-8109

CITY — HIGH UP DUPLEX

A splendid stucco duplex in really A-1 condition, 4 down and 4 up. Full basement, pkg. oil furnace. Upper suite rented for $90. Sep. double garage. Full price $13,900 with $2,000 down.
Call Mr. Sudbury, Eves. GR 9-1908

GARDEN CITY
8 ROOMS — 3 LOTS

Substantial home in A-1 condition. Large living room with FP, dining room, 4th bedroom, new Pembroke bathroom, colored fixtures, 4 bedrooms up, cab elec. kitchen. Full basement. H-A furnace. This home is on a spacious piece of property 120'x120'. Full price only $11,250 with reasonable down payment.
Mr. Sudbury, evenings GR 9-1908

HIGH SCHOOL

Five bedrooms, basement, oil heat, living room, dining room. Ideal for a rest home or a large family. Very easy terms, a realistic price. Vacant now. See this before you decide.
Mr. Randall, eves. EV 2-5447.

SPACE - SPACE - SPACE CLOSE TO SEA

4-bedroom family home in quiet street in Gonzales area, close to Margaret Jenkins School. Oak floors in large dining room and adjoining living room. Family area next to cabinet electric kitchen. Full basement with oil furnace; new wiring, copper plumbing; fenced. Interior decoration excellent. $12,900 with terms.
J. Greer, eves. EV 3-5307.

3 BEDROOMS
$1000 DOWN

Let it snow, let it blow! This cosy 3-room bungalow has a new pkg oil furnace as well as modern wiring and copper plumbing. Close in, with electric kitchen and few steps. Payments as low as $70 per month. Hard to believe? Come and see for yourself. Full price $7,450.
Allan Glenman, eves. EV 2-4698

ESQUIMALT DUPLEX

Side-by-side, 2 bedrooms each. Near all schools and shopping. Basement with good coal and wood furnaces. Full price $14,500. Name your own terms.
A. Glenman, eves. EV 2-4698

RANDALLS LTD. EV 4-8109

F. N. CABELDU LTD.
1212 Broad St. EV 3-7174
Established 32 Years

DEEP COVE CHOICE WATERFRONT

Exceptionally fine home of approx 2,100 sq ft all on one floor and large unfinished attic space. This fine home consists of spacious entrance and through hall. Exceptionally large living room with dining area at one end, lovely den with fireplace, two large bedrooms, two bathrooms, well arranged modern kitchen and utility room, attached garage and workshop. Grand flagstone patio, full length of the house, overlooking Deep Cove. Three room guest cottage, garden house. 200 ft frontage on the cove with 4½ acres of nicely-treed property.
$68,500
Call Mr. Blanchinsp.

MODERN FAMILY HOME GORDON HEAD

If you are looking for up to 5 bedrooms, 2 bathrooms and many other features that represent sound $$$$ value, phone me for an appointment to view this NHA home.
$18,500
Mr. Leverton, EV 2-5189 eves.

OAK BAY
2-BEDRM BUNGALOW

Immaculate throughout, this is an ideal no-basement retirement home. Auto oil HW heating. Separate garage, greenhouse, total sfbd. Completely fenced lot 50'x151'.
Price $11,200
Call B. F. Gorely, res. GR 7-6732.

DOUGLAS REALTY LIMITED
1710 Douglas Street EV 5-8764
(Opp. Hudson's Bay Store)

6-ROOM DE LUXE HOME

of 1,280 sq ft. High location near Portage Inlet. This is truly a quality built home with many extras, and designed for comfort and convenience. Lge LR with FP, lge DR, mahogany cab kit, 3 bdrms, and 4-pce vanity bathrm. Full bsmt. O-O-M heat, sundeck and carport. Nicely landscaped. On dead-end street, some seclusion. With $3,000 down.
Full Price Only $16,900
Mr. Vist, EV 5-8764 anytime.

OAK BAY

Low down payment takes this well-built, 3-BR stucco semi-bungalow with full bsmt and oil heat. Large lot with fruit trees. Among almost new homes.
Only $7950

ESQUIMALT

Clean, nicely-located 4-room stucco and siding bungalow with full bsmt and oil heat. Among other nice homes. Good terms.
Only $8500
Ken Walters, EV 5-8764 anytime.

BROWN BROS. AGENCIES LIMITED
1125 Blanshard Street
EV 5-8771 DAY OR NIGHT

YOUR CHOICE GORGE NHA HOMES
$1600 DOWN

Built by expert craftsmen on excellent LANDSCAPED LOTS, close to bus, schools and stores. THREE BEDROOMS, attractive entrance hall to spacious LR with raised hearth fireplace, DR with sliding glass doors to SUNDECK. Beautiful cab. elec kitchen. Full high daylight basement with roughed-in plumbing and space for extra bedroom and rumpus room. O-O-M heat. Drive-in garage. Terms $1,600 down.
Price 15,900
To view call GEORGE THORNELOE, Res. GR 7-2871.

LANSDOWNE HEIGHTS

New 3-bedrm split-level, 20x19 ft living room, corner fireplace, view golf links. 13x13 ft dining rm, sliding doors to sun porch. 19-ft mahogany contour kitchen, triple plumbing, roughed-in rumpus rm, fireplace, laundry, work shops and garage in daylight bsmt.
Reduced to $19,800
P. G. Jackson Real Estate
617 Fort Street EV 2-6932 anytime

ASK FOR OUR SPECIAL SIX-TIME raig for your next classified ad. Phone EO-7211, ask for Classified.

150 HOUSES FOR SALE

BYRON PRICE
1314 Quadra St.

"NHA NEW" GORDON HEAD
$1650 Down or Less

A contemporary 3-bedroom split-level home featuring a sundeck, glass panelled LR designed for privacy and view, 9'x13' dining room, an 18' kitchen, 2 bathrooms, vanity and situated on a 97' frontage lot. Priced at $15,500. Call Victor Wong, EV 5-2438 anytime.

1147 ROCKLAND, 3 BEDROOMS, oil heat, $12,000, less for cash. Terms $2,000 down. EV 5-2738.

6063 GRANGE, $10,500 CASH. Owner 3Dae E. Chambers.

Mascot or Toy

by Laura Wheeler

Dapper, dandy—everybody loves his smile! Fun to make; an excellent mascot! Use gay fabric for this glad cat who sits up and smiles! Put it on bed, dresser—it's 14 inches high. Pattern 794: trans. pattern pieces; directions.

Thirty-five cents in coins (no stamps, please) for this pattern to Laura Wheeler, care of The Daily Colonist, Needlecraft Dept., 60 Front Street West, Toronto, Ont. Print plainly pattern number, your name and address.

Biggest bargain in Needlecraft history! New 1964 Needlecraft catalogue has over 200 designs, costs only 25c. A "must" if you knit, crochet, sew, weave, embroider, quilt, smock, do crewelwork. Hurry, send 25c right now.

Winter Casual

9149
SIZES
12½—22½

by Marian Martin

Step into this smart, cape-collar casual, then step out for everything from gift shopping to gab-fests with the girls. For cotton, rayon.

Printed Pattern 9149: Half sizes 12½, 14½, 16½, 18½, 20½, 22½. Size 16½ requires 3⅞ yards 39-inch fabric.

Fifty cents (50c) in coins (no stamps, please) for this pattern. Print plainly size, name, address and style number.

Send order to Marian Martin, care of The Daily Colonist, Pattern Dept., 60 Front Street West, Toronto, Ont.

Clip coupon for 50c free pattern in big, new Fall-Winter Pattern Catalogue, just out! 354 design ideas. Send 50c for catalogue.

150 HOUSES FOR SALE

B O O — BOORMAN M A N
INVESTMENT CO. LTD.
1111 Government St. EV 3-7124

2 ROOMS
2½ Baths
$500 Down

Fairfield, must be sold. New auto oil furnace. Can be used as rooming or boarding house. Sacrifice at $9900. Owner will consider offers on end price and monthly payments. Mrs. Dora Rowe, 385-7124 anytime.

CITY - GORGE
$2000 DOWN
3071 ALBANY

Drive by this 13-year-old stucco basement bungalow, then phone to see the interior.
Price Only $8750
S. C. Cornish, EV 3-7124 anytime.

ROCKLAND SEA VIEW

Larger than average well designed modern home with an outstanding sea view. Living rm 18x20 with attractive corner fireplace and "L" dining rm. View kitchen with more than average cupboards and counter space. Separate utility room off the kitchen. Three good size bedrms. Separate bathrm. off the master bedrm. Very well finished family room with fireplace and a large games rm. or bedrm. and washrm. in one full ground level basement. A better than average home at
$28,500
Eric Graham, EV 3-7124 anytime

HARRY FOSTER LTD.
Opposite "The Bay"
1732 DOUGLAS EV 2-2161

PAINT PLUS BRUSH EQUALS PRETTY HOME
$1000 DOWN—$65 per Mo.

A dandy two-bedroom bungalow, large living room with hardwood floors. Large kitchen and full modern bathroom. Home is just 15 years old. Ideal for the speculator or handyman. Stucco exterior and a good location near the Selkirk Waters in Esquimalt. Large drive-in garage, utility, W and C furnace.
FULL PRICE AROUND $7000
Please call Mr. Slothers, EV 3-7901 or GR 9-4487 eves to view. Vacant possession.

J. H. WHITTOME & CO. LTD. ESTD. 1894
714 FORT STREET EV 2-4233

NEAR ESQUIMALT BORDER
TRADE, OLD FOR NEW

Owner of brand new spacious three-bedroom bungalow will consider your older home for lot as down payment. Convenient to bus and shops.
Price $15,500
Don Bacon, EV 2-4356

NO STEPS
OIL-O-MATIC HW
NEAR BUS, SHOPS

Just the thing for the retired couple. Only 7 years old. Don't miss seeing this one. IT'S GOOD!
Price Only $9950
Don Bacon, EV 2-4356

FRANK A. MARTIN AGENCIES LTD.
890 FORT ST.
385-8704

3 BEDROOMS

Stucco home on good lot. Rented to reliable tenant. $6,750 full price with $750 down, $75 per month. For quick action, call Ross Evans, EV 3-4287 or EV 5-8704.

"2½ ACRES PLUS"

3-BR basement home. Just off Pat Bay Highway, beside lake. All land clear. Zoned commercially also could be subdivision. All for only $19,500, ½ cash. Call Stan Royle now. EV 5-8704 or EV 4-6104 anytime.

SAANICH REALTY LTD.
3943-C QUADRA STREET
GR 9-1642

SIDNEY
$71.81 DOWN
$71.81 MONTHLY

Why rent? You can own this fine 3-bedroom family home with half an acre of cleared level ground. Approx 1 mile north of Sidney near schools, bus, etc. On sewer. Low taxes. $7,972 full price! Mr. Heath, EV 5-6369 or office GR 9-1962.

C. N. MONTAGUE CO. LTD.
1623 Blanshard at Fort EV 4-8918

FAIRFIELD DUPLEX SxS

A well-designed duplex, 3 rooms each side. Full basement, oil furnaces, drive-in garages. Rents $170. It's walking distance $15,000. Easy terms. Mr. Betts. Phone EV 4-6918, EV 4-2408. Exclusive.

BY BUILDER — FOR SALE
3 bedrms, full basement, 3 years old. Price $16,900—terms.
2 bedrms, full basement, Fairfield. Price $12,950—terms.
2 bedrms, no basement, city. Price $9,800—terms.
2 bedrms, no basement, city. Price $8,900—terms.
All these homes for very low down payment. We also consider trades.
To view call 386-2788 anytime

CITY
3 BEDROOMS
3 YEARS OLD
LOVELY VIEWS

A modern, 3-bedroom, cathedral-entrance home high on a hill with views of mountains, water and city from the bright, cheery kitchen. An excellent property and priced well at $15,700. Call George Bowes at EV 5-7707 or EV 5-2088 anytime. Mears & White Oak Bay Realty Ltd.

150 HOUSES FOR SALE

P. R. BROWN & SONS LTD.
762 Fort Street EV 5-3435

AHOY THERE!

If you keep your boat in one of the marinas in Sidney, why not live there? New 3-bedroom, full basement home, O-O-M heat, electric built-in range and oven. Traffic free, wooded cul-de-sac, waterview, Eden Place off Air Ply Road. Asking $16,900.
CECIL SOMERVILLE, EV 5-3435

ESQUIMALT
843 SELKIRK AVE.
REDECORATED — VACANT

3 large bedrms with extra rm in basement. 18'x17' LR with fireplace and oak floors. Cheerful, modern kitchen with separate eating area. 4-pce bathrm plus extra toilet in bsmt. Drive-in garage.
$11,950
WITH $2,500 DOWN AND BALANCE AT $80 A MONTH. PRICE INCLUDES REFRIGERATOR AND ELECTRIC RANGE.
ERIC A. MACFADYEN
EV 5-3435 24-Hour Service

NOW THIS WILL SELL
PRICE REDUCED
DOWN PAYMENT REDUCED
LOW TAXES—QUIET STREET
2 BLKS TO WOODWARDS

Two bedrooms, living room finished in knotty pine, labor-saving electric kitchen, full basement, oil-o-matic heating.
$9800
$1,800 DOWN AND BALANCE AT $80 MONTHLY, OPEN TO CASH OFFER.
ERIC A. MACFADYEN
EV 5-3435 24 hr. tel. service

$500 DOWN

Half block to Burnside School, one block to bus, next door to playground. Older, 2-bedroom home with space for more upstairs. Full basement. Wired for oil heating and washer and dryer. Asking only $9800.
CECIL SOMERVILLE, EV 5-3435

TOWN & COUNTRY REALTY LTD.
3319 Douglas St.
EV 2-7276

DRIVE BY 932 ARUNDEL

Off Admirals Rd. Please do not disturb owners. A quiet treed setting and a beautiful, easily-maintained and fenced garden to WATERFRONT. 4 rooms plus utility. Separate garage. Workshop. Ideal property for retired or young couple. Terms. Only $9,450.
MR. RALPH 872-7276 MR. O'TOOLE

WANTED NOW
3 - BEDROOM BUNGALOW, PLUS SUITE OR EXTRA BASEMENT ACCOMMODATION. ANY CLOSE-IN LOCATION. NO OBJECTION TO OLDER HOME. PLEASE PHONE Mr. O'TOOLE FOR IMMEDIATE ACTION. THANKS.

OAK BAY BEACH DRIVE AREA

Dandy 7-Room Bungalow, 20 years built, through hall plan. Electric kitchen, family size living and dining rooms, oak floors, three bedrooms, full basement, good fifth bedroom. Oil-O-Matic heat. Lovely corner lot 50'x100'. Offers to $15,600. Try $4,000 down. To view this home call E. E. HEATH, 592-3109.

Also — HIGH QUADRA

Lovely 3-room bungalow. Large living room, open fireplace, guest size dining room, through hall to large kitchen, full basement. Oil-O-Matic hot-water heat. Large lot 75'x200'. Taxes approx $14,000(a). This can be purchased with low down payment. To view this house call E. E. HEATH, 592-3109.

CLARKE & WALLACE
Realty Ltd.
626 Broughton St.
Across from Eaton's Carpark

NEAR JUBILEE HOSPITAL

4-room bungalow, just redecorated inside and out. This is an ideal home for retired couple, no steps, and a few feet from shops and bus. Price $7,850.
Mr. Clarke, EV 5-8794, EV 2-4617

COUNTRY LUXURY

Delightfully different is this beautiful seven-room, ultra-modern home with every desirable feature for your comfort and convenience. Only minutes to downtown. Sectusion among the pines, yet close to shopping, school and bus. With 15 acres, $32,000. With 1.6 acres $20,000.
Fred Marconi, 386-3041 anytime
MARCONI REALTY, 620 VIEW

$500 DOWN
BUILD NOW AND GET $500 GOVERNMENT BONUS. HOMES CUSTOM BUILT TO YOUR CHOICE. PARTICIPATION WELCOME. MANY FINE LOTS TO CHOOSE FROM. CONTACT HOWARD MITCHELL, EV 2-4739. DOUGLAS HAWKES LTD., EV 4-7128.

CONVENIENT — BRIGHT — and COMFORTABLE
Delightful setting in rural country side, minutes of city centre. Three-bdrm modern home on large sd. Living-dining room combination, oak floor, Arizona stone fireplace, attractive kitchen, full bsmt, dr-in garage. Immaculate condition. Full Price $13,950.
P. G. JACKSON REAL ESTATE
617 Fort St. EV 3-6932 anytime.

MUST BE SOLD—TWO-BEDROOM stucco bungalow. No steps to climb. Automatic oil furnace, cab. elec. kitchen, utility room plumbed and wired for washer, dryer. Carport. Ideal for couple or small family. Owners moving to U.S.A. Price—$10,950, terms—quick possession. Full details phone Hall Squires, EV 3-4236 or Res. EV 2-2288. J. H. Whittome & Co. Limited, 714 Fort Street.

CEDAR HILL V.L.A.
2.26 ACRES

A dandy two-bedroom full basement home with very gracious living room and dining room. The property is valuable for future subdivision. Call Shirley Aisbert, Colony Realty Ltd., EV 6-8232.

OAK BAY
$1,000 DOWN — $65 MONTHLY
Six-room bungalow about 2 blocks from the Oak Bay theatre and shopping centre. Contains living room, dinette, large kitchen and 3 bedrooms. Full basement and oil heat. This is a modern home and the price is only $11,300. EV 4-9427 anytime. S. Hargrave Realtor.

3-BEDROOM RANCHER, 1560 SQ. FT., Lansdowne Slope. Rumpus room. Phone EV 3-1762.

BY OWNER—SEAVIEW, 2-BEDRM, no basement, $9000. EV 5-6728.

150 HOUSES FOR SALE

4 BEDROOMS ESQUIMALT

We have finally found one of the most sought-after homes in Esquimalt. Lovely large living room with fireplace—bright dining room and family-size kitchen. Full cement basement, O-O-M heating. $2,000 down will make you its proud owner. For further information, please call Frances Salzsnik at EV 2-8117, Newstead Realty Ltd.

— FABULOUS — UNLIMITED SEA VIEW BEACH AND ½-ACRE

3 bedrooms. Large living room with fireplace, cabinet kitchen, oil heat, [illegible] garden. A dream come true at the fantastic low price of
$15,500
Hurry, this won't last.
To view call Frances Salzsnik at EV 2-8117, Newstead Realty Ltd.

LOWEST DOWN PAYMENT

can be arranged on the following properties to be built by Kasapi Construction
- Ansell Crescent—Lots 1-7.
- Henderson Road—Lot 8.
- Emery Place—Lot 30.
- Cardiff Place—Lots 4 and 8.
- Mortimer Street—Lot 6.
- Spring Ridge Crescent.
- Fifth Street.
- Arcadia Street.

KASAPI CONST.
386-6191

CLEAR TITLE FAIRFIELD

Immaculate 3-bedroom home located in one of the most sought-after areas in Fairfield. Lovely large living room with fireplace—bright dining room and family-size kitchen. Full cement basement, O-O-M heating. $2,000 down will make you its proud owner. For further information, please call Frances Salzsnik at EV 2-8117, Newstead Realty Ltd.

OAK BAY
NOT A PENNY TO SPEND

on this immaculate two-bedroom home. Located in select area of Oak Bay. 1440 sq ft. Spacious entrance to 18x15-ft living room with picture windows and fireplace. Separate dining room, cabinet kitchen with nook overlooking covered patio and landscaped grounds. Fruit trees. Full bsmt with finished rumpus rm. Separate garage. Quick possession on the low price of $18,500. C. H. Holland Real Estate, 620 View. EV 5-8634 or EV 4-7689.

PLEASE READ THIS AD. $1000 down. Lovely 2-bedroom, 7-year-old, split-level bungalow. Very large living room. Fireplace, dinette, electric kitchen. Plumbed auto washer and dryer. O-O-M heat. Basement. Carport. Very nice, landscaped lot. Located off Shelbourne and Cedar Hill Crossroad. Owners transferred. Must sell. Full price $9,000. Please call Ted Graves, EV 5-6741 or GR 9-5821, Northwestern Securities of Victoria Ltd.

UPPER LANSDOWNE
3654 KELSEY PLACE

New 3-bedroom home with large living room and fireplace, rumpus room with fireplace, large bright kitchen, Broadloom in living room, halls and master bedroom. Double plumbing. Landscaped. Double carport. Must be seen to be appreciated. Phone 386-4388.

GENUINE POST AND BEAM. A house that is different. 4 bedrooms, 2 bathrooms, step-saving kitchen with built-ins; dining area has cabin shelves; charming living room with fitted carpet. Basement has finished den and tremendous potential. Private sale. Asking $17,500. 4190 Oakridge Cresc. GR 9-7224.

OWNER RETIRING. 8 ROOMS, 3-family home or 3 legal apartments. Full basement, oil heat, garage, corner lot, 70x120, landscaped. City property. Clear title. Reasonable down payment. Would accept good car. Reduced price, $12,000. Owner, EV 2-6538.

ON THE PENINSULA
Treed with beautiful Sea View. 2 lots only. Well over half an acre each. A real buy at $1,750 each or VLA. Phone A. R. WILLIS, EV 2-7276, Town & Country Realty Ltd.

CHARMING SIDE-BY-SIDE OLDER duplex. Almost new oil-o-matic furnace. Good wiring and plumbing. Close to buildings and town. $11,900. EV 2-1395.

3-BEDROOM HOME, SEMI-COLONIAL, full basement, Lake Hill area. Any offer discussed. Please call GR 8-2993.

BY OWNER — THREE-BEDROOM home; rumpus room, full basement; 833 Leslie Drive, close to Mayfair. EV 3-7313.

NEW 4-ROOM BUNGALOW. NO steps. Automatic heat, oak floors, colored plumbing. $8,250. $500 down. Owner-builder. EV 2-4658.

154 PROPERTY FOR SALE

WATERFRONT LOT

North Saanich—1 acre (approx), beautifully treed and secluded.
$8750
EV 3-3411 MR. FATT EV 3-6536
KER & STEPHENSON LTD.

TWO LOTS

BACK-TO-BACK IN GORDON HEAD — 50 FT. BY 121 FT., $2700 FOR THE TWO. EXCLUSIVE WITH G. D. JOHNSTONE, PH. 386-4394. MOREY AND JOHNSTONE LTD., 1134 GOVERNMENT STREET.

LOT — $850

Take advantage of the $500.00 Government bonus. Buy this lot and build now. Only $850.00, on sewer. R. O. Ney, EV 4-5606, or W. McMahon GR 7-1455, office EV 2-9148. Victoria Realty Ltd.

NORTH SAANICH
4 LOTS
Each lot 88'x177', located south of airport, close to Bazan Bay. On district water system. $1,000 each.

½ ACRE — INVERNESS ROAD
Close to Ardmore golf course. Price $2,500.
Please call Mrs. Heath, Gordon Blaine Ltd., 475-1134; res. 475-2119.

FOR IMMEDIATE SALE

Frederick Norris subdivision, University district. 11 choice lots released from option. Call EV 2-4798.

$1,350—Colwood, 60x114.
$2,000—Sidney. View lot, 62x170.
$3,000—Sidney. Double lot, 100x120.
$3,900—Cordova Bay. High views.
Call T. Moore or J. Glover, phone EV 2-2137. Western Homes Ltd.

155 PROPERTY WANTED

75 FRONTAGE LOT IN OAK BAY or Rockland. Kanpi Construction, 386-6191.

156 ACREAGE FOR SALE AND WANTED

CASH FOR ACREAGE ADJACENT to sewer. Kanpi Const., 386-6191.

158 FARMS FOR SALE AND WANTED

WANTED TO RENT — LARGE house on small farm within 30 miles Victoria. GR 8-3093

To Sell, To Rent, To Buy
—Use Classified Daily

NOTICE TO CREDITORS

IN THE MATTER of the Estate of KATHLEEN MURIEL MILLIGAN, late of 1038 Killarney Road, Victoria, B.C., DECEASED.

NOTICE IS HEREBY GIVEN that creditors and others having claims against the estate of the above-named deceased are hereby required to send them to the undersigned Executor at 1003 Government Street, Victoria, B.C., before the 16th day of December, 1963, after which date the Executor will distribute the said estate amongst the persons entitled thereto, having regard only to the claims of which it shall have received notice.

THE ROYAL TRUST COMPANY,
Executor,
by Crease & Company,
its solicitors.

NOTICE OF PUBLIC HEARING POLLUTION CONTROL BOARD

The Pollution Control Board will hold a public hearing commencing at 10:00 a.m., Monday, November 25th, 1963, in the Brentwood Women's Institute Hall, West Saanich Road, at Brentwood Bay, in connection with the application of the Corporation of the District of Central Saanich for a permit to discharge primary treated domestic sewage effluent into Brentwood Bay.

Briefs will be heard from the Corporation and from such interested persons as have filed a request for permission to do so with the Deputy Secretary, on or before November 22nd, 1963.

(Signed) C. J. KEENAN,
Deputy Secretary,
Pollution Control Board.

NOTICE TO CREDITORS

IN THE MATTER of the Estate of EDITH ISABEL SCOONES (otherwise known as EDITH ISOBEL SCOONES), deceased, formerly of Galiano Island, British Columbia.

NOTICE IS HEREBY GIVEN that creditors and others having claims against the estate of the above named deceased are hereby required to send them to The Royal Trust Company, Executor, at 1205 Government Street, Victoria, British Columbia, before the 16th day of December, 1963, after which date the Executor will distribute the said estate among the parties entitled thereto, having regard only to the claims of which it then has notice.

THE ROYAL TRUST COMPANY,
Executor.
By its Solicitors,
Messrs. Pearlman & Lindholm,
Victoria, B.C.

NOTICE TO CREDITORS

IN THE MATTER OF THE ESTATE OF ALBERT RICHARD HOOPER (otherwise known as ALBERT R. HOOPER and A. R. HOOPER), late of Victoria, British Columbia, Deceased.

NOTICE IS HEREBY GIVEN that creditors and others having claims against the estate of the above deceased are hereby required to send them to the undersigned executors at 656 View Street, Victoria, B.C., before the 7th day of December, 1963, after which date the executors will distribute the said estate amongst the parties entitled thereto, having regard only to the claims of which they then have notice.

THE CANADA TRUST COMPANY,
Executors.
By their Solicitors,
PEARLMAN & LINDHOLM.

NOTICE TO CREDITORS

WILLIAM EARL BEAL, deceased

NOTICE IS HEREBY GIVEN that creditors and others having claims against the estate of William Earl Beal, deceased, formerly of 2125 Lorne Terrace, Victoria, in the Province of British Columbia, are required to send full particulars of such claims to MONTREAL TRUST COMPANY, 1057 Fort Street, Victoria, B.C., on or before the 6th day of December, 1963, after which date the executor will distribute the said estate among the parties entitled thereto, having regard only to the claims of which they then have notice.

DATED at Victoria, B.C., this 6th day of November, 1963.

MONTREAL TRUST COMPANY,
Executor.
MARCHANT, GILLIS and McINTOSH, Solicitors.

THE CORPORATION OF THE DISTRICT OF SAANICH ZONING BY-LAW

NOTICE OF PUBLIC HEARING

NOTICE is hereby given that all persons who deem themselves affected by the following proposed by-laws will be afforded an opportunity to be heard before the Municipal Council on the matters contained therein at a Public Hearing to be held in the Council Chamber, Municipal Hall, 4512 West Saanich Road, on MONDAY, November 18th, 1963, commencing at 7.30 p.m.:

(a) "Zoning By-law, 1962, Amendment By-law, 1963, No. 30" — To rezone Lot A, Section 55, Victoria District, Plan 9084, 4021 Shelbourne Street, for garden court apartment use.

(b) "Zoning By-law, 1962, Amendment By-law, 1963, No. 31" — To rezone all lands lying within the area bounded by Mortimer Street, Stamboul Street, Broadmead Avenue and Ophir Street together with Lots 558 to 564 inclusive and lots 568 to 573 inclusive, Sections 39 and 40, Victoria District, Plan 4026C, situate on the south side of Broadmead Avenue and Lots 8 and 9, Block 1, Plan 4028 and Lot 6, Plan 9521, Section 40, Victoria District, situate on the west side of Ophir Street, for medium density apartment use.

(c) "Zoning By-law, 1962, Amendment By-law, 1963, No. 32" — To rezone the most northeasterly portion of Amended Parcel "B", Section 28, Lake District, Plan 8542, measuring 95 feet by 145 feet, situate on the west side of Wesley Road just south of Haliburton Road, for automatic telephone exchange use.

(d) "Zoning By-law, 1962, Amendment By-law, 1963, No. 33" — To rezone Lot B, Section 108, Lake District, Plan 7844, situate in the 4600 Block, Pipeline Road, to permit the erection of a third dwelling.

A copy of the proposed by-laws may be inspected at the Municipal Hall, 4512 West Saanich Road, between the hours of nine o'clock a.m., and five o'clock p.m., on any weekday except Saturdays or Statutory holidays.

"G. HAYWARD"
Municipal Clerk

BIG GEORGE! by Virgil Partch

"Awright — so you cleaned us!"

National Unity Always King's Goal

By ED STEPHENS
Canadian Press Staff Writer

The student of politics who investigates the career of William Lyon Mackenzie King finds in his explorations the sensations of an afternoon stroller who attempts to cross a mud puddle only to find himself in an empty mine shaft. The depths are not suspected.

Blair Neatby, associate professor of history at the University of British Columbia, continues the work of the late R. MacGregor Dawson with the second volume of the official biography of one of Canada's least understood prime ministers.

William Lyon Mackenzie King, The Lonely Heights 1924-1932 (University of Toronto Press) takes King from the uncertain party leader to the consummate politician who developed an uncanny (to friends and enemies) sensitivity to the barometric changes of the Canadian political climate.

In these years King sidestepped the customs scandal, out-manoeuvred Conservative Leader Arthur Meighen and Governor-General Byng and wore down the British government in a patient, tenacious battle to assert Canada's autonomy.

In domestic politics his unswerving goal was Canadian unity. In Imperial relations he was one of the chief architects of the Commonwealth ideal: A voluntary (and how he stressed "voluntary") association of autonomous dominions working within the framework of the Commonwealth for common ideals.

For National Good

King's greatest virtues — patience and compromise — bore fruit during these years. And if his natural humanity was sometimes subverted to the exigencies of the political situation it was because he believed that for the good of the country he must remain in office.

Prof. Neatby has had access to personal papers and to that gold mine of the biographer—a diary containing day-to-day impressions, views and resolutions.

Little can be added to the factual record of the years but the bones and sinews of King's political philosophy have been laid bare.

As a public figure, King was almost a caricature of the platitudinous bore, the scheming, ruthless political overflowing with hypocritical cant, Neatby says.

But if his public speeches often resembled sermons, he adds, it was because his Liberalism was not a political philosophy but a major part of his deeply held religious faith. He had no doubts about his Christianity; he had no doubts that he was being divinely guided. This made him "invulnerable to the slings and arrows of critics. . . . His sleep was the sleep of the just."

The author conveys an impression that King's essential humanity, his belief that the general welfare must supersede the special interest, has seldom received its just due.

Not Just Woodsworth

It has been part of Canada's political folklore to assume that old age pensions, for example, were brought about solely because J. S. Woodsworth and his Progressives demanded them as the price of co-operation during King's years of minority government.

This view ignores King's years in social work which preceded his entry into politics, his work as a labor mediator, his report on "sweated" labor. It is apparent that King believed the pensions desirable early in his political career but was faced on one hand with views of the right wing of his party, solidly opposed, and the opposition of Quebec members who believed federal pensions to be an intrusion in the provincial sphere.

It was only when the Liberal majority was shattered and the party dependent on Progressive support that King was able to wrest from his office-hungry fellow Liberals the concessions that would enable the pension bill to be brought in.

The present book ends in 1932 with King out of office, replaced by the flamboyant R. B. Bennett who was certain he could exorcise the devil of depression. King was tarnished by the scandal of prominent Liberals linked to the Beauharnois Power Company incident in which private millions seem to have been made with government connivance. He was in the "valley of humiliation."

But like the Phoenix, King was to rise from the bitter ashes of defeat to the longest tenure in office of any Canadian prime minister. It really did seem—with Bennett in office to take all the blame for the Depression — that Heaven watched over King.

NOTICE TO CREDITORS

IN THE MATTER OF THE ESTATE OF FREDERICK WHITNALL, ALSO KNOWN AS FRED WHITNALL, DECEASED, late of 9880 East Saanich Road, Sidney, B.C.

NOTICE IS HEREBY GIVEN that creditors and others having claims against the estate of the above deceased are hereby required to send them to the undersigned Solicitors for the Executor, 302-612 View Street, Victoria, B.C., before the 7th day of December, 1963, after which date the Executor will distribute the said estate among the parties entitled thereto, having regard only to the claims of which he then has notice.

MESSRS. HORNE, COUPAR, MacMINN & ROBERTS,
Solicitors for the Executor.

Traffic Fines

VICTORIA

Peter V. Moore, Duncan, failing to stop at stop sign, $25; failing to stop when ordered by police, $25.

OAK BAY

Katherine Stewart, 1050 McBriar, careless driving, $35.

Give to China —Mutchmor

SIMCOE, Ont. (CP) — Canada should send Communist China a large gift of wheat instead of selling large quantities there under long-term credit clauses, the moderator of the United Church of Canada says. Rt. Rev. J. R. Mutchmor criticized Canadians for failure to recognize social injustices in the midst of their "affluent society." He called for a Christian response to Red China's plight.

ONLY
ENSIGN MOTORS
HAS
C. P. V.

MONEY
MONEY
MONEY

IT'S A SNAP TO GET CASH

When You Sell the Articles You No Longer Need
With the Help of Inexpensive, Fast-Acting

CLASSIFIED ADVERTISEMENTS

You'll be amazed at the speed with which a small, dynamic classified advertisement makes a quick sale . . . fills your rental vacany . . . finds you a good job or hires the help you want!

Classified advertising is designed to serve the individual's everyday wants . . . your unfailing key to EXTRA MONEY WHENEVER YOUR BUDGET NEEDS A BOOST. Handy to use, economical too . . . line up Classified Advertising as your most-powerful ally when you want immediate cash!

To Place Your Eagerly Read, Fast-Acting Classified Ad
PHONE 383-4111 --- CLASSIFIED DEPARTMENT

The Daily Colonist

Fine Leadership Injects New Life in Orchestra

By BERT BINNY

The 1963-64 season is certainly shaping up as a banner one for the Victoria Symphony Orchestra.

No organization, project or career can ever stand still; it must either go forward or backward. The Victoria orchestra is currently holding steadfastly to a forward course in a style not apparent over some past seasons.

Its members proved again this weekend they constitute a musical force to be reckoned with over a very wide area.

MORE ATTRACTIVE

More attractive and less esoteric programs are being provided and being played with greater spirit and greater success.

One clear reason is the conducting of Mr. Otto Werner-Mueller and, for the three concerts this past weekend, of Mr. Geoffrey Hobday which has obviously been inspiring to audiences and orchestra alike.

And the guest artists have been just wonderful!

LARGE AUDIENCE

These welcome features were vividly apparent to an extra large audience Sunday afternoon at the Royal Theatre. They were thrilled by the exquisite virtuosity of duo-pianists Renee Morisset and Victor Bouchard and captivated by Sebastian Cabot's recitations.

They were also impressed by the sensitive leadership of Mr. Hobday and excited by the fine performance of the orchestra, collectively or by its sections and individuals.

If there was a weakness in the program it came right off the bat in the selection of Elgar's Enigma Variations which are tediously long, and, to the vast majority of people, rather pointless. Like Moussorgsky's Pictures at an Exhibition, they describe musically objects or people singularly few of us have ever seen or are ever likely to see.

So we are unable to determine whether the descriptions are valid and what was program music to the composers is absolute music of the most absolute kind to us. It would be easier to recognize all our friends in a flock of sheep than Elgar's friends in the Variations.

WELL RECITED

Next came Camille Saint-Saens' Carnival of the Animals with the interpolated Ogden Nash nonsense verses admirably recited by TV and stage veteran Cabot.

The performances here of pianists Morisset and Bouchard and the solo and group performances within the orchestra were simply delightful. The only snag occurred in the bit about elephants.

ELEPHANT EFFECT

The double-basses, which are intended to provide the elephant effect, were far enough upstage to be next door to completely inaudible.

Nevertheless, that Carnival was a barrel of fun.

Renee Morisset and Victor Bouchard came back immediately following the intermission for Poulenc's D minor concerto. This is an item difficult enough to require complete artistry and competence even to make it presentable. But Morisset and Bouchard with the orchestra did more; they gave it animation, sparkle and absorbing interest.

TIME AFTER TIME

Small wonder they were enthusiastically recalled time after time until they played a delightful Haydn waltz as, one is tempted to think, only they could.

The orchestra brought the program to a thoroughly satisfactory conclusion with Delius' Walk to the Paradise Gardens and Liszt's Les Preludes. Catching the changing moods and sentiments they set a homeward course that was melodious, indeed.

The next pair of symphony concerts fall Nov. 24 and 25 with a previous performance at Duncan Nov. 22. Guest artist is guitarist Rey de la Torre.

Toronto Over The Top

TORONTO (CP) — The Metropolitan Toronto United Appeal raised a record $9,915,000 this year—passing its target for the first time since the annual drives started.

The amount was $350,000 more than last year and $15,000 more than the goal the appeal set last May.

From it will go grants to 82 charitable organizations that depend on the fund for much of their finances. As usual, the appeal will not meet the amount these organizations say they need.

They had requested $11,216,450, later cut to $10,642,167 by budget committee revision of their needs.

Miss Canada

Eighteen-year-old blonde University of Toronto student Carol Ann Balmer has been crowned Miss Canada for 1963-64 in Toronto. She wins a $1,000 scholarship and many other prizes. Miss Vancouver, Mary Harford, 21, was third.—(Fednews)

Court Parade

'Jail Answer' For Repeater

Magistrate William Ostler said jail was "the only answer" for a man convicted six times in three years for driving while disqualified.

Frank Carlow, 1069 Goldstream, yesterday was sentenced to two six-month terms in prison for his fifth and sixth convictions. The sentences will run consecutively.

Mr. Carlow's counsel suggested psychiatric aide not jail, was the answer to the man's problem.

"Jail is the answer," said Magistrate Ostler. "The only answer for such a blatant series of offences."

* * *

A man acquitted on a breaking and entering charge two weeks ago was back in city magistrate's court yesterday, charged with a similar offence.

Police arrested Neil McKinnon a few hours after a safe-cracking Friday night at Wescraft Manufacturing Ltd.

He was remanded a week without plea on the charge.

He was found not guilty recently on a charge of breaking and entering at Doman's Lumber Co. Ltd.

* * *

Two 18-year-olds are awaiting sentence in city court on a charge of taking a car without the owner's consent.

Richard Jolly, 1083 Joan Crescent, and Harold Williams, 3524 Rutledge, both pleaded guilty.

They admitted taking the car from Plimley's on Yates and driving it to Oak Bay where they wrecked it after going through a stop sign.

Williams earlier pleaded guilty in Oak Bay police court to careless driving.

They have been remanded for a probation report.

BUY FROM N.Z.

Between 1951 and 1960 the Soviet Union bought 20 times more goods from New Zealand than she exported to that country.

By Political Parties

Students Courted

REGINA (CP)—Two of Saskatchewan's major political parties are invading high school student ranks in a battle for potential supporters but they're doing all their organizing outside school hours and off school premises.

Young New Democrat and Young Liberal officials say they have started drives to step up membership in existing high school political clubs and form new ones.

Provincial Education Minister O. A. Turnbull and several provincial teacher and school trustee association officials say they are unaware of the high school political work but won't oppose it as long as the battle is waged after classes and off school premises.

"We will not countenance parties organizing in the school authorities when his gina Collegiate superintendent, says.

NOT IN SCHOOL

"I think we would object to organization of these clubs within the school," says Gib Eamer of Saskatoon, executive secretary of the Saskatchewan Teachers Federation.

Brian Rands, 17 - year - old president of a Regina NDP high school club he organized three years ago, had one brush with school authorities when hi group tried to meet in a city collegiate.

NOT ACCEPTABLE

"We were given to understand by the teachers this wasn't acceptable."

Four NDP clubs with a total membership of 75 are operating in North Battleford, Prince Albert, Saskatoon and Regina and work is under way on formation of new ones in Swift Current, Yorkton and Regina.

LIBERAL CLUBS

Five Liberal clubs, in Saskatoon, Assiniboia and Kayville, have a total membership of about 100.

The CCF-NDP party forms the government in Saskatchewan and the Liberals are the official opposition.

AT PARTIES

Jim Arnold of Regina, president of the provincial NDP youth section, and Ed Odishaw of Saskatoon, Young Liberals president, both say most of their organizational work is done at parties at students' homes.

Mr. Arnold says NDP youth clubs have proven quite successful in the past.

"The eight - year - old North Battleford club has graduated a lot of people into senior party organizations."

Mr. Odishaw says his group feels it has "a long way to go" in organizing high school clubs.

"We feel some of the kids in Grades 11 and 12 may be voting in 1964 (a provincial election is expected next year) for the first time. We feel it is important to discuss these things and let them form their own opinions."

LITTLE INTEREST

Progressive Conservatives and Social Crediters say they have little interest in forming high school political clubs.

Larry Kyle of Regina, president of the Saskatchewan Young Progressive Conservative Association, says, "We like people to be mature in their political thinking before they make a decision."

Victorians Can See Space-Age Musical

Victorians will have a chance to see a space-age musical, Space Is So Startling, in Vancouver Friday and Saturday.

The musical will have three showings in the Capitol Theatre in Vancouver. Friday's performance will start at 8:30 p.m. and Saturday's shows will be at 2 p.m. and 8:30 p.m.

The musical, sponsored by the Moral Re-Armament Association, uses many new techniques in its presentation.

The musical has a cast of 79 from 17 countries and 29 songs.

Victorians interested should phone Miss Mary Hamilton or Miss Marguerite Kerr at 383-1947 so tickets can be obtained and special buses arranged for Friday and Saturday performances.

MAKE MOON GLOBE

East German cartographers, using film taken by the Soviet spaceship Lunik III, have produced a globe of the moon.

Elvis' Girl

"I guess I'm in love," says Swedish-born Ann Margret, in London to attend premiere of her latest film, Bye, Bye Birdie. The 22-year-old star says she is goig steady with Elvis Presley.

Newfoundland

Viking Settlement Not Leif Ericson's

OSLO (AP)—The Viking hamlet found on Newfoundland can not be Leif Ericson's, a specialist on the travels of the old Norsemen said here yesterday.

The hamlet was found by Dr. Helge Ingstad and his archaeologist wife, who for many years have been tracing Norse Viking routes on their voyages to Greenland and North America.

NEAR VILLAGE

They uncovered traces of a Viking settlement near the fishing village of L'Anse aux Meadows, on the northern tip of Newfoundland, last summer. Their discoveries were announced by the National Geographic Society in Washington Nov. 5.

"The find is great news indeed and the support they have received from American scientists is most welcome," said Jo Christian Tornoe in an interview.

"But Leif Ericson sailed past Newfoundland to Nova Scotia and thence on to Falmouth, where he settled near Martha's Vineyard."

Tornoe is publishing a book at the Oslo University Press soon about Leif Ericson's discovery of America.

"Though it is not Leif Ericson's seat Ingstad has dug out, the find is of great historical importance," Tornoe said.

World Law Course Open

Registration is now open for a course on "Planning for World Law" to start under the auspices of Greater Victoria school district adult education plan, Thursday.

The course, to be held in Central Junior High School, is sponsored by the Canadian United Nations Association and the World Federalists.

Discussion leader is Ian Arrol.

GEM THEATRE SIDNEY
"Hemingway's Adventures of A Young Man"
In color
Richard Beymer - Diane Baker
Paul Newman
TONIGHT AT 7:45

Final Showing Tonight
(At 6:00 and 9:45)
Spencer Tracy, Frank Sinatra
"THE DEVIL AT 4 O'CLOCK"
In Color
Tomorrow
Bob Hope • Lucille Ball
"THE FACTS OF LIFE"
—plus—
"The Boy and the Pirates"
(Scope and COLOR)
Atlas

NOW SHOWING
"TO KILL A MOCKING BIRD"
FROM PULITZER PRIZE WINNER
This memorable drama won the Bell-Ringer Award from Scholastic Magazine, a special Merit Award from Parents' Magazine and stars Academy Award Winner—
• • • GREGORY PECK • • •
It Will Win You Also
Doors 9:45. Complete Shows 1:00 - 3:15
Feature 1:00 - 9:24
Next: Reissue of "THE NUN'S STORY"
2161 OAK BAY AVE. — AMPLE PARKING
OAK BAY

MGM presents PETER SELLERS
Now Showing
TRIALS of ERROR
RICHARD ATTENBOROUGH
Plus Cartoon
Box Office Opens 6:30
Complete Programs 7 and 9
Feature at 7:35 and 9:35
Plus: National Film Board Short "WOODLOT"
FOX Cinema
A TWENTIETH CENTURY THEATRE

COLUMBIA PICTURES presents a CAROL REED PRODUCTION
LAURENCE HARVEY · LEE REMICK · ALAN BATES
THE RUNNING MAN
PANAVISION · METROCOLOR
Famed director Carol Reed focuses on naked fear!
At 1:00 - 3:07
5:11 - 7:15
9:24
Last Complete Show 8:55
Royal
Adult Entertainment Only

THE YEAR'S TOP COMEDY HIT!
Now in its 6th Vancouver week, breaking all records and captivating audiences everywhere.
THE MIRISCH COMPANY and EDWARD L. ALPERSON present
JACK LEMMON SHIRLEY MacLAINE
BILLY WILDER'S IRMA LA DOUCE
TECHNICOLOR® PANAVISION®
Adult Entertainment Only
Feature at 1:15, 3:45, 6:15, 8:50
Prices this engagement only:
Adults 1 to 2, 75c; 2 to 5, $1.00;
$1.25 after 5 p.m. Students 75c
till 5 p.m., $1.00 after.
CAPITOL

No Performance Today — Starts Again Thursday
BEST PICTURE OF THE YEAR!
ACADEMY AWARD WINNER
Columbia Pictures presents THE SAM SPIEGEL - DAVID LEAN Production of
LAWRENCE OF ARABIA
NOW IN ITS 24TH WEEK VANCOUVER
ADVANCE RESERVE SEAT SALE THEATRE BOX OFFICE— 11:00 A.M. to 8:00 P.M.
ODEON
700 Yates—EV 3-6313
Evenings 8:00 p.m.
All Seats Reserved
Front Orchestra $1.50
Orchestra $2.00
1st Balcony (Loges) $2.50
2nd Balcony $2.00
2 Performances
Mat., 2 p.m. Eve., 8 p.m.
Matinee 2:00 p.m.
Not Reserved
Orchestra $1.25
Loges $1.50
Balcony $1.25
Golden Age 90c
Students under 16 90c

WORLD HERITAGE PICTURES
WEDNESDAY, NOV. 13th
3 Performances—2:00 - 4:30 - 8:00 p.m.
Special Student Matinee at 4:30 p.m.
Students 50c — Adults 75c
Rudyard Kipling's
KIM
ERROL FLYNN • DEAN STOCKWELL
In Color
WED. NOV. 20 THE GOOD EARTH
WED. NOV. 27 A TALE OF TWO CITIES
ODEON EV 3-6313
Matinee 75c Golden Age 50c
Evenings $1.00 Students 75c

ESQUIMALT SPORTS CENTRE
WEDNESDAY
2:00 p.m.
PUBLIC SKATING
8:00 p.m.
PUBLIC SKATING

Thistle Room
Featuring International Cuisine for Your Dining Pleasure!
Open Daily 'til 10:30 p.m.
Sundays Until 9:00 p.m.
GLENSHIEL HOTEL
655 DOUGLAS ST.
Large Parking Area
Reservations: 383-4164

LUNCHEON at the Colony ... for the SOPHISTICATED MAN!
Colony Steak House Restaurant
2252 Douglas Street 385-4511
Cavalier Room for Banquets and Meetings

ONLY ENSIGN MOTORS HAS C. P. V.

POLYNESIAN NIGHT
Featuring Polynesian Dishes such as the Authentic Filipino Adobo.
This is an added feature to our regular Smorgasbord.
Thurs., Nov. 14
6 p.m. to 9 p.m.
$3.50 per Person
Children Half Price
Plan a party in the Polynesian atmosphere of the Empress Dining Room.
For Reservations call
Sales Office: 385-7522
or
after 5:30 p.m. call
Hotel—384-8111
THE EMPRESS
A Canadian Pacific HOTEL

VICTORIA THEATRE GUILD PRESENTS
'DEADLY GAME'
Author: JAMES YAFFE
Director: BERT FARR
LANGHAM COURT THEATRE
OFF ROCKLAND
November 13, 14, 15, 16
Curtain: 8:15 p.m.
TICKETS NOW ON SALE AT EATON'S BOX OFFICE
10 a.m. to 4 p.m., or call Theatre, EV 4-2142
ALL SEATS RESERVED

You'll go a long way before you match its famous flavour.
Gooderham's have been distilling fine whiskies since 1832.
This advertisement is not published or displayed by the Liquor Control Board or by the Government of British Columbia.

COME TO SAFEWAY FOR THE

BICK'S pickle party

BICK'S
DILL PICKLES
Polish, Plain or Kosher
32 OZ. JAR **49c**

BICK'S
YUM YUM PICKLES
Sweet Wafers
32 OZ. JAR **59c**

BICK'S
SWEET MIXED PICKLES
A Popular Favorite
32 OZ. JAR **59c**

SWEET HOLLAND GHERKINS
SWEET PIMENTO GHERKINS
SWEET HOLLAND ONIONS
9 OZ. JARS YOUR CHOICE **47c**

SWEET YUM YUM WAFERS 16 OZ. JAR
SWEET MIXED PICKLES 15 OZ. JAR
SWEET ICICLES 15 OZ. JAR
YOUR CHOICE **2 for 75c**

BICK'S
BABY DILLS
24 OZ. JAR **55c**

for a perfect party...pick BICK'S party pickles...at

SAFEWAY
CANADA SAFEWAY LIMITED

Prices effective November 13th to 16th in all lower mainland Safeway Stores

HI & LOIS

REX MORGAN

POGO

RIP KIRBY

JUDGE PARKER

LI'L ABNER

BLONDIE

ARCHIE

CANADIENS

ABERNATHY

Garden Notes

Conversation Pieces

By M. V. CHESNUT, FRHS

Visiting a friend's home last summer, I was attracted to a houseplant the like of which I had never seen before. It stood about two feet tall, with long, narrow, pointed leaves, and it bore exotic, tropical-looking flowers rather like a loose-petalled gladiolus blossom, greeny yellow and with a purple lip striped and spotted with yellow. Its fragrance was sweet and strong and somehow familiar, although I couldn't place it.

Invited to guess the name of the strange plant, I took a lot of pot shots without even coming close, whereupon my hostess informed me it was a ginger plant which she had grown herself, using a bit of ginger root from her pantry shelf.

* * *

She was housecleaning one of her cupboards one day, discarding a lot of over-age spices, when she came across a carton of whole ginger which she had bought several years before. As an inveterate experimenter, she couldn't resist the impulse to pop a plump chunk of root into a flower pot just to see what would happen. To her surprise, the thing sprouted, somewhat in the fashion of a Hawaiian Ti-plant log, and it was nursed along to the point where the strange orchid-like blooms appeared.

Thinking about my friend's ginger plant, it occurred to me that the average pantry shelf could yield the makings for quite a few different houseplants, some of which make surprisingly attractive decorations. I have in mind such things as date stones, grape seeds, the sweet potato vine, the huge, egg-sized seed from an avocado, and the seeds of oranges, lemons and grapefruit.

* * *

This is a good time of the year to go shopping at the supermarket for a nice plump sweet potato, and the easy way to grow it is in a dish of water. You'll want an oval or oblong ornamental dish, big enough to take the sweet potato lying down. Wash the tuber, sit it in your dish, and add water until the potato is about half submerged. With any luck, white roots will appear in the water within two weeks, followed by a red-stemmed vine with pretty heart-shaped leaves. You don't get any flowers—at least, I never have—but as a foliage plant, the sweet potato is just as good-looking as the Heart-leafed Philodendron, and a lot less expensive.

You'll find that sprouting a sweet potato is a bit unpredictable—some of them will and some of them won't. If no roots appear within three weeks, better chuck it away and try again with another, for they only cost a few cents. I don't know why some sweet potatoes sprout so readily while others from the same bin are completely unco-operative, but I suspect it has something to do with the way the tubers are dried before being shipped to market.

* * *

The best way to sprout an avocado seed is in water, but unlike the sweet potato, it should be transferred to a pot of soil when nicely started. Scrub the seed first to remove all traces of clinging flesh, then sit the big egg-shaped seed in the neck of a pickle bottle, big end down, with the water in the jar just touching the base of the seed.

Date stones are fairly easy to germinate in a pot filled with equal parts peat moss and sand, kept just moist but never wet, and in a warm place. Plant the stones on their side, about an inch deep. As with the sweet potato, you may have to try quite a few seeds before you find a fertile one. When your tiny palm tree is two or three inches tall, transplant it from the peat-sand mixture to a pot of good houseplant soil.

I wouldn't call the date palm a beautiful plant by any stretch of the imagination, but it is certainly an odd-looking critter and makes an interesting conversation piece.

Four Boys Knock Show Business for a Loop

Beatlemania Sweeps Britain

By ALAN HARVEY

LONDON (CP)—Four young men in black, tottering under the weight of shaggy black hairdos, are soaring to fame on a pandemonium of sound.

They are the Beatles, and their story is sensational.

In a matter of months, these long-haired Liverpool boys have:

- Created a teen-age cult more frenetic than anything the bobbysoxers dreamed of in the heyday of Frank Sinatra or Johnnie Ray.
- Sold 250,000 copies of a single record in 10 days.
- Turned Liverpool into the musical capital of Britain and set psychologists busily explaining the social nuances of The Mersey Sound.

* * *

Four pop idols for the price of one, the boys with the bouffant haircuts, slim-line trousers, lapel-less jackets and Cuban-heel boots have knocked show business for a loop.

They make up to £7,000 a week, and they bring the house down every time they appear. Nobody can satisfactorily explain their vast popularity.

They are aged 20 to 23 and their names—Paul McCartney, Ringo Starr, John Lennon and George Harrison—don't seem to matter. They are well educated and apparently untouched by the mass hysteria that surrounds them.

* * *

Strumming electric guitars, pounding bass drums, chanting in a falsetto screech or indulging in random stage-play, they somehow achieve an electric communication with the ecstatic audiences in the smoky cellars.

"It's nothing but sheer excitement," says John Lennon, only married member of the group. "It actually makes you shiver. You can feel it coming back at you. . . .

"There's nothing nasty about it. It's not sexual. The kids can't hear the words, but they know the beat."

* * *

The beat is heavy, repetitive, tingling. The spotlight plays on young, innocent faces, crowned by luxuriant masses of hair, and the crowd goes crazy.

Although their brand of "rhythm and blues" came wafting across the Atlantic from American singer Chuck Berry, the Beatles brought something distinctively British to the scene. The Mersey Sound comes from Liverpool, a seaport city noted for a streak of violence, and there are scores of Liverpudlian groups trying to emulate the Beatles.

* * *

"It's not just us alone," says Paul McCartney, guitarist and song writer. "All the new groups have given something. Once you could get by on being false — sequin shirts, dyed hair, false eyelashes, no talent, all that phoney image-building. But not now."

The Beatles also spearheaded a philological breakthrough. In a country where accents count, they stick unashamedly to Liverpudlian "scouse" — defined as an adenoidal amalgam of English, Irish and Liverpool smoke. "Judy" means chick or bird, and "gear" is the vogue word for clothes. Politician Edward Heath said it is hard to recognize what they say as the Queen's English.

* * *

By now, nearly everyone knows the success story: How the Beatles first won fame in the roistering German dockside city of Hamburg, how a rich young man named Brian Epstein went searching for one of their records and found the group only 100 yards from his Liverpool record store; how he spruced them up and boosted them into the big money.

And every young 'un knows their hit records — My Bonny, Love Me Do, Please, Please me, She Loves You, Twist and Shout, From Me to You.

Wherever they go, the wide-eyed youngsters follow, screaming and squealing, happy if they can merely touch a Beatle. A magazine once reported, erroneously, that the boys like jelly babies, and the stuff came in carloads.

* * *

"We've got two tons of the things now," a Beatle said. "Tell them to send us sports cars or button-down shirts."

Will they last? They're not worrying. They've lived a lifetime already. Out of the drab streets and smoke where the big ships dock a new sound gushes forth, turning the port into a kind of British New Orleans or Nashville and perhaps telling something about the rising generation.

The square old adult world may not dig it, at all. But as somebody said, working yourself into a frenzy over the Beatles makes the girls feel they're getting out of the gym-slip stage. And as somebody else said, better the boys should be singing than hitting old ladies over the heads with bicycle chains.

* * * * * *

Unknown a few months ago, black-suited Beatles with dust mop hairdos, rocketed to fame with new kind of pop music. Here are the four young idols being presented to Princess Margaret at recent Royal Command Variety Show in London.—(Fednews)

Answer to Sunday's Crypt-A-Crossword

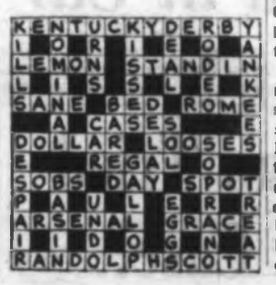

The Little World of SHEILAH GRAHAM

Fonda Kinda Stricken

HOLLYWOOD (NANA)—**Henry Fonda** is head over heels in love with airline hostess **Shirlee Adams**. I haven't seen him so stricken since the days that he courted his now ex-wife **Aldora**. I believe the marriage is imminent.

* * *

It looks like a wedding for **Natalie Wood** and **Arthur Loew Junior**. But then it looked like a wedding with Natalie and **Warren Beatty**. I believe Natalie is still somewhat in love with Mr. Beatty, who seems determined to stay single. And every girl, especially a divorced girl, would rather be married than single.

* * *

The most bitter ex-mates in Hollywood are probably **Janet Leigh** and **Tony Curtis**. They won't even go to the same preview. It takes time sometimes for pent-up bitterness to disappear.

* * *

David Niven and **Charles Boyer** will be giving much more of their time to Four Star productions. Absentee landlords often find that business is bad unless they give it full attention . . . I also understand that **Dick Powell**, who gave all his time to Four Star, did not leave as many millions as reported at the time of his death. That a lot of it was on paper.

What a shame **Marilyn Monroe** did not live to enjoy the fact that her share of Some Like It Hot has swelled to $1,500,000. I think Marilyn would have enjoyed being a millionaire.

Big **Jonathan Winters** was like a baby when I told him how much I liked his performance in It's a Mad, Mad, Mad, Mad World. This is his first film and he would like to stay in Hollywood to make more. "NBC want me to do four TV specials, and a series. But I like movies . . . **Peter O'Toole** doesn't stop in the middle of Lawrence of Arabia to sell you a bar of soap. The big boy told me that he strained his back in some of the violently rough and tumble scenes in the picture. "I didn't tell **Stanley Kramer**, I was afraid he would fire me."

* * *

Edie Adams, who does a good imitation of **Marlene Dietrich** in her night club act, is a great fan of Marlene's. "I asked her once, 'How do you do it?' 'It's not an accident,' she told me. 'I work.' Marlene took three days to light her act in Las Vegas. She had 22 fittings for one of her dresses." It's been my experience that the champs always take pains. It's the number one rule for success.

* * *

Billy Wilder missed Romanoff's restaurant so much that he spearheaded the drive to put the head waiter and barman of the defunct restaurant into business on their own. He collected 50 investors who put in $3,000 apiece. They are still $15,000 short, but the Bistro opened with a flourish last week with most of the glamorous stockholders on hand to jazz up business.

Howe

Laurier

Tupper

* * *

Grit Move Based On Precedents

OTTAWA (CP)—Prime Minister Pearson's surprise parliamentary move Tuesday, in effect accepting an opposition non - confidence motion, was based on precedents in 1895 and 1946.

Constitutional authorities said it was entirely within the rules and, more significantly, the complicated constitutional concepts of Parliament.

By Tradition

Basically, and by tradition, it is usually assumed that any opposition amendment to a government supply motion is a motion of non-confidence. This is a modern adaptation of the parliamentary principle, established in the days of the Stuart kings of England, that before Parliament grants spending money to the Crown, the Crown must hear and deal with Parliament's complaints.

Such opposition amendments usually are couched in terms which are highly critical of the government. Governments traditionally oppose them.

But like many parliamentary rules, there are exceptions. It is a principle that if a motion is not critical, but merely affirms a principle with which the government can agree, the government need not regard it as a non-confidence motion and might support it.

This is the position Mr. Pearson took.

Similar Case

A similar situation arose in the Canadian Commons in 1895 when Sir Charles Tupper—who the next year was to become Conservative prime minister—argued that any amendment to a motion to take up the supply estimates is a non-confidence motion.

Wilfrid Laurier, later the Liberal prime minister, traced the parliamentary precedents and said the administration always has the power to accept a motion affirming a general principle and not regard it as a non-confidence.

Milk Subsidy

A more modern case occurred in 1946 when the CCF—now the New Democratic Party—moved a motion calling on the former Liberal government to give further consideration to its decision to discontinue the wartime subsidy on milk.

The CCF resolution put the Liberals in the awkward position of having to vote in favor of the government, or in favor of subsidized milk. They could not, it seemed, have it both ways.

Free Vote Urged

Trade Minister C. D. Howe suggested a free vote be taken, and the CCF amendment carried. Then Justice Minister Louis St. Laurent—later prime minister—moved a new motion that the House "now" go into supply, and the motion carried.

Mr. Pearson announced he intended to employ the same technique, which is described in one of the standing orders of the House.

In the 1946 case, Conservative Karl K. Homuth protested after the vote that the Liberal government was remaining in office after having been defeated on a supply motion. The 1895 precedent was quoted, and the Liberals remained in power.

Falling Wall Misses Children

Two young children narrowly missed serious injury yesterday when a four-foot, six-inch thick cement wall at 1245 Dominion toppled as they were pushing their bikes past it.

Police said the children of Mr. and Mrs. Parlby, 802 Colville Road, were apparently saved when their bicycle pedals held the load off them.

The fence was owned by Mrs. Anne Lohbrunner, who tod police she would talk to the city engineers about the possibility of a recently installed city sidewalk undermining the fence.

Timely Announcement

Haida Route News Hailed

Announcement by Premier Bennett of plans for a ferry service by 1965 linking Vancouver Island to the northern B.C. coast has met with enthusiastic response from the North Pacific Coastway Association.

* * *

This group, headed by Col. George Paulin of Victoria, was formed by Island businessmen for the very purpose outlined by Premier Bennett to the Social Credit League last Saturday.

Said Alan Maclean, formerly of Campbell River and now living in Victoria, who is managing director of the association:

"Timeliness of the announcement is particularly fortunate in the face of reports that a plan to establish a southern terminus for Alaska State Ferries, perhaps near Bellingham, would bypass Vancouver Island and mainland B.C. entirely.

"Such a move would have hurt any chances of instituting a B.C. Ferries system to the north, and could conceivably have postponed plans to complete the Island Highway to the Port Hardy area—both matters of deep concern to the association.

* * *

"It is now reasoned that Mr. Bennett's announcement will assure Alaska Ferries' officials that British Columbia's government plans eliminate any necessity to consider a terminus farther south than Prince Rupert.

"This will mean that all travel and transport originating with Alaska Ferries will use B.C. surface routes and commercial facilities, with great consequent economic benefit to the province."

Mr. Maclean added that Mr. Bennett's prediction of thus opening up "the greatest tourist route in the world" is backed up by such indications as the public announcement of coach-line service between Seattle and Alaska, due to start next May 18.

"The 27 departures from Seattle next year," said Mr. Maclean, "are seen as only a trickle compared with the flood of all forms of surface travel possible in growing continental interest in this whole coastal area.

"Directors of North Pacific Coastway believe that promotional planning to publicize this 'Route of the Haidas' including the Island Highway should be accelerated."

ONLY
ENSIGN MOTORS
HAS
C. P. V.

SANDS Funeral Chapels
Three chapels dedicated to thoughtful and understanding service.
Victoria EV 3-7511 | Sidney GR 5-2932 | Colwood GR 8-3821

Widow Runs for Council

Bonnet in the Ring

A widow active in women's organizations will seek election to Victoria city council in the December municipal elections.

Mrs. Evelyn Mackenzie, of 121 Menzies, said last night that she has been studying Victoria's city council for quite a few years and decided to seek election this time partly because the Association of Women Electors, in which she is active, has been encouraging women to take an active part in civic affairs.

FIRST BID

It will be Mrs. Mackenzie's first bid for public office. She has lived in Victoria about 25 years and gives her age as "over 21."

She is the second person not now on council to enter the aldermanic race. Robert Baird, 57-year-old investment councillor who has tried unsuccessfully twice before to be elected to council, said Friday that he will be in the race.

All four of the incumbent aldermen whose terms are up—Ald. Geoffrey Edgelow, Ald. Millard Mooney, Ald. Lily Wilson and Ald. J. L. W. McLean—are expected to seek re-election, although only the first two have so far definitely said they will.

As well as being active in the Association of Women Electors, Mrs. Mackenzie is president of the less politically-oriented Victoria Council of Women.

Mrs. Mackenzie says she is interested in community planning. But she thinks "any little man who is in the way" and who is hurt by a planning move should receive compensation.

FAVORS HALL PLANS

She favors present development plans for City Hall and hopes the Maritime Museum can be moved into the Bastion Square courthouse when it stops being temporary headquarters for the city government.

She wants ambulance service in Victoria improved and she is an advocate of intermunicipal co-operation.

SERVE PEOPLE

Mrs. Mackenzie said the Association of Women Electors does not back candidates, but does encourage women to take an active part in civic government.

She does not envisage herself as being particularly a spokesman in civic government for women. "I shall strive to serve the people of Victoria."

* * *

Mrs. Thomas Runs Again

Mrs. E. P. Thomas, 5228 Rambler Road, filed nomination papers at Royal Oak yesterday for another term on the school board of School District 63, in rural Saanich.

Mrs. Thomas has served two years on the board.

Hunt Resumes for Youth Drowned in Car Plunge

Efforts will be resumed today to recover the body of Harold Thorne, 19, 4379 Shelbourne, Victoria apprentice who drowned Saturday when the car he was driving skidded off a wharf at Port Renfrew.

Waters surrounding the jetty were searched in vain during the weekend by Island Tug & Barge Ltd. diver Jack Daley, who was aboard the firm's tug Island Planet, anchored at the nearby breakwater at the time of the accident.

TUGMEN PRAISED

Cpl. W. L. Dempsey, of the Sooke detachment, RCMP, yesterday praised prompt efforts of Island Tug & Barge personnel at the scene.

In addition to the Island Planet, the tugs Sirmac and Swell were anchored nearby, and launched an immediate search.

By the time Cpl. Dempsey had driven the 50 miles from Sooke the tugs and their small boats had patrolled the entire port area and all small bays nearby.

SEARCH DIFFICULT

Rough water and bad weather made the search difficult.

The car in which young Thorne and a friend, Barry Rankin, 630 Baxter, had been riding, was recovered from harbor waters later Saturday night.

Barry, a strong swimmer, had kept his car window open and managed to escape from the car as it sank.

TRIED TO FIND PAL

He surfaced, climbed to the jetty's top, then peeled off his jacket, sweater and shoes to dive in and try to find his friend, a non-swimmer.

"I couldn't find him or the car," he said yesterday.

Wrong Man Tried In Recent Case?

Was the wrong man on trial when the B.C. assize court recently sentenced a man to six years in penitentiary?

A department store detective who followed the case closely said yesterday that he often couldn't help thinking the prisoner's dock should perhaps have been occupied by the merchants the goods were stolen from.

CARELESSNESS

Eaton's security officer Archibald Logan said the investigation of the case showed that the opportunities for the thefts involved were mostly created, not by the thief, but by the carelessness of the merchants.

Adrian Roy, 2991 Glen Lake Road, was sentenced to six years in penitentiary last month after being convicted of eight counts of possessing stolen goods. Saanich police discovered $7,000 to $8,000 worth of goods in a raid on his house in April, but much of it could not be traced.

GAVE TIPS

Mr. Logan mentioned the case when he came to a meeting of the retail merchants group of the Victoria Chamber of Commerce to give storekeepers some tips on how to fight shoplifting.

Mr. Logan said the opportunities for thefts connected with the Roy case frequently were caused by sloppy procedures when merchandise was being moved from one point to another.

WOULD DISAPPEAR

"A person moving something from point A to point B would think his responsibility for it ended there. It would disappear before another person came along to move it to point C."

Mr. Logan said "a similar incident in the Victoria area" has come to light since the Roy case, involving "a similarly large quantity of goods."

The retail merchants group will distribute to Victoria merchants a mimeographed list of tips on how to fight shoplifting.

Blood Clinic Moving On

The Red Cross blood donor clinic banked 128 pints at Red Cross House yesterday. It will move to Royal Roads today and HMCS Naden Thursday.

Hudson's Bay Company.
INCORPORATED 2ND MAY 1670.
Shop Thursday and Friday 9 'til 9
Dial 385-1311 for courteous service Shop daily 9 a.m. to 5:30 p.m.

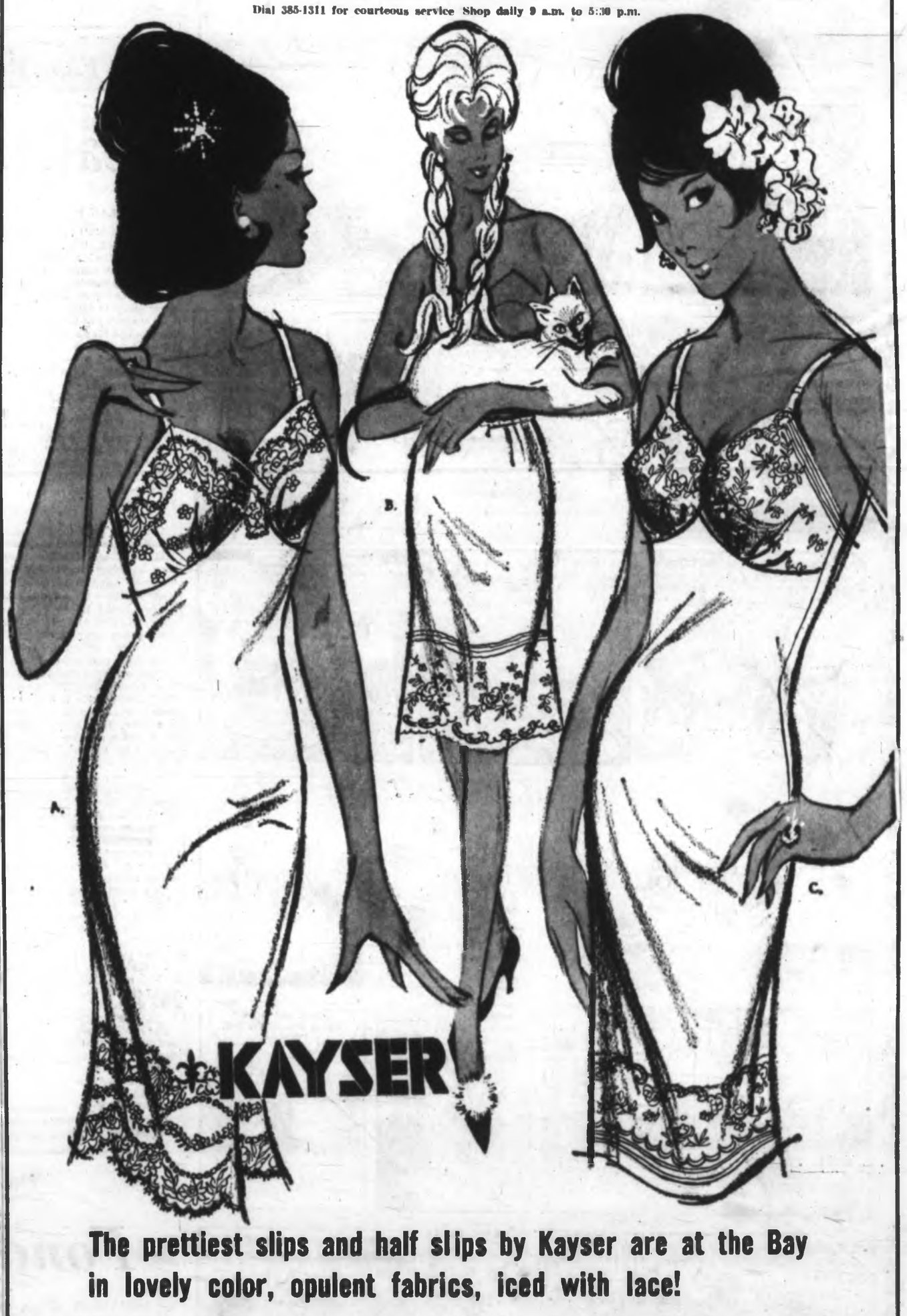

The prettiest slips and half slips by Kayser are at the Bay in lovely color, opulent fabrics, iced with lace!

A. **"Satin Lady" Satilene Slip**—Feel glamorous in Satin Lady treated to the luxe-touch of scalloped laces and embroidered chiffon at bodice and hem . . . You'll feel well-dressed no matter what you wear over a "Satin Lady" whether it's a housecoat or cocktail dress. White, White Sand, Surf Blue, Pink/Grey, Black and Gold Rush. 32-42. Each 8.98

Matching Briefs—Complete the set with a pair of briefs that feature an elastic leg for that smooth fit you love. 5-7. Pair 2.98

B. **Adventuress Half Slip**—Pamper your mood, let yourself go, and treat yourself to some of the most glamorous lingerie you've ever seen . . . The Adventuress ½ slip, in smooth nylon tricot fits like a dream, is finished with a wide band of floral embroidery, lace framed, that circles the hemline. By Kayser, in White, Tally-Ho Red, Black. S.M.L. Each 4.98

C. **The Elegant "Adventuress"**—Like to feel a little "wicked"—a trifle "femme fatale"—then the glamourous Adventuress is for you . . . Here's an elegant slip traced with floral embroidery at bodice and hem, then treated to the femininity and opulence of lace . . . All in easy-care nylon tricot. White, White Sand, Surf Blue, Shell Pink. Sizes 32 to 42. Each 6.98

Matching Briefs—Don't stop with the slip, create a special set for yourself with the addition of matching panties. 5-7. Pair 2.89

The BAY, lingerie, 2nd

Shop with PBA

You can buy up to $30 for only $5 monthly—an easy way to some of the prettiest lingerie you've ever seen. Enquire in the Accounts, 4th.

Hudson's Bay Company.

INCORPORATED 2ND MAY 1670.

Open 9 a.m. to 5:30 p.m. Shop Thursday and Friday 9 'til 9 Dial 385-1311

NOVEMBER SALE DAYS

Thursday, Friday 9 'til 9, Saturday 9 a.m. to 5:30 p.m.

Starting Thursday morning at 9, the Bay will be packed with bonanza values for fall! Our buyers have scoured the markets, carefully collected together into one big, spectacular event, scores of exciting items – the kind we know you look for at this time of year! Charge it or use one of the handy budget accounts! So, for saving's sake, don't miss out – you'll agree when you compare prices that when the Bay has a sale, it's a SALE!

shop by phone . . .
DIAL 385-1311
order by number . . .

Every item is numbered so you can phone or write in your order with ease. Have what you want delivered, or sent to the Parkade Pickup desk for you to pick-up yourself later. (If you're out of town, call Zenith 6040, toll-free.) Order board opens 8:30 a.m. Thursday.

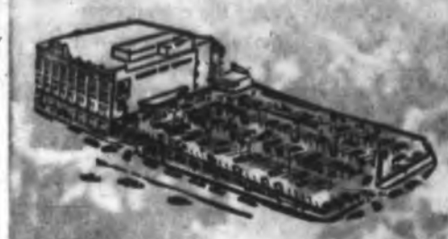

Shop at the store where you park at the door!

NOVEMBER SALE DAYS

Hudson's Bay Company.

INCORPORATED 2ND MAY 1670.

Open 9 a.m. to 5:30 p.m. Shop Thursday and Friday 9 'til 9 Dial 385-1311

Shop the convenient way with PBA

$5 monthly buys you up to $60 worth of exciting merchandise—easily, when you use PBA (Permanent Budget Account). There's no down payment! Charge privileges! Budget convenience!

The BAY, accounts, 4th

201 **Snappy sabre slims, famous for fit and fashion . . . were 14.95!**

Save over $5 **Sale, pair 8.99**

Expect compliments in a pair of sharp-looking Sabre Slims, more appealing than ever in the new softness of Italian pastels; 100% wool worsted! Come where the savings are—shop in the Bay's sportswear department, where famous name, top quality Sabre Slims are priced at a great saving. Nab yours now or put away for Christmas. 10-20.

202 **Italian mohair pullovers, priced low!**

Definitely fashion, and obviously right for winter, the caressingly fuzzy texture of mohair, that snuggles right up to cold weather in fine style. Gorgeous pullover sweaters with V-neck or cowl neck star the new longer look, have that hand-knit appeal you love, come in white, blue, pink, aqua. Sizes S.M.L. Look at the low price! Sale **10.99**

203 **Mohair-mix cardigans and pullovers!**

Get set to go through winter in the smashing fashion of wool and mohair cardigans and pullovers. Classic fashion combines with comfort in in this easy-to-accessorize duo of long-sleeve, button-front cardigan and round-neck pullover. Full fashioned! Red, beige, green, blue. S.M.L. Sale, each **10.99**

The BAY, sportswear, 2nd

204 **Save money, win fashion and a go-everywhere mohair pullover!**

Sale, 8.99

Make the grade, fashion-wise, in the most important sweater of the year—a mohair pullover that streaks below your hips, features a semi-boat neck, long sleeves. Choose yours for school and after in harvest yellow, cranberry, powder blue and look like a million in class or on dates. These first raters were priced at 12.95; now look! S.M.L.

205 **Look! Cord slims, low priced fashion**

The fit of these wide wale slims will make your spirits soar; you'll love the way the semi-tapered leg cuts your figure down to size, the way you look slimmer than ever . . . Soft wide wale cord slims are ideal for outdoor wear. Come in black, brown, gold, blue. Sizes 10 to 16, are on sale now in the Miss Victoria Shop, 2nd. Sale, pair **4.99**

The BAY, Miss Victoria Shop, 2nd

Saber Slims, 8.99

206 **Dazzling new wool double knits sparkle with color, bring savings!**

Regular 19.95 **Sale 14.99**

Heads turn towards the girl in a season shaped wool double knit dress or two-piece suit, and no wonder! Sleek-line wool double knits triple your assets: fit your figure beautifully; see you through winter wear, Christmas parties; come in dazzling colors that echo the gay mood of the Christmas season. See the fourteen styles: there are four different two-piece styles; ten exciting and different sheath and shift styles . . . See the colors: cranberry, turquoise, aqua, mallard blue, green—and make a smart move! buy one, save $5! Sizes 10 to 20.

The BAY, women's dresses, 2nd

NOVEMBER SALE DAYS

Hudson's Bay Company.

INCORPORATED, 2ND MAY 1670.

Open 9 a.m. to 5:30 p.m. Shop Thursday and Friday 9 'til 9 Dial 385-1311

Thursday and Friday
9 'til 9
Saturday 9 a.m. to 5:30 p.m.

301

Fluffy footfuls of comfort, cuddlesome Shaggy Dogs Treat you to warmth, Fashion, savings you can pocket!

Shaggy Dogs surround your feet with the most heavenly comfort you've ever known . . . look mighty cute while doing it! You'll love the long-hair shaggys made of genuine Shearling lambskin wool, will appreciate their warmth first thing in the morning; their snuggle-into comfort at the end of the day. Pretty colors make them even more desirable, too; choose blue, pink, red or honey. Full sizes, 5 to 10. Regular 5.98.

Sale 4.49 Pair

The BAY, women's shoes, 2nd

302

Like sheer mist! The luxury of Fairset nylons, sale priced!

Reg. 99c
Sale, 4 pairs 2.99

For those of you who love the glamour and luxury of lovely things; the kind of nylons you want to wear—but, with a difference, they're first quality, at an unbelievably low sale price! 15 denier, fine mesh Fairset hosiery features run-break tops, proportioned lengths, come in fashion shades: Coffee Spark, Burnt Ember and Medium Beige, 8½ to 11. Lengths: short, average, tall.

The BAY, hosiery, main

303

Raincoats! 3 Top styles you want most, big fashion priced to save!

Reg. 19.50
Sale, each 14.99

Two way favorite, the **reversible raincoat**, stars a smooth fit, changes its looks as you change from one side to the other and comes in black/white; brown/beige; green/beige; blue/beige; red/beige; navy/beige . . . The sportive **Trench coat** offers a double button closing, smart collar, terrific fashions that you can wear over suits, sweaters and skirts all Winter long; comes in favorite colors beige brown, green. Classic **Balmacaan** is a smooth slip-on with hidden buttoning, roomy raglan sleeves, comes in favorite colors, beige, brown, green. All coats come in light, showerproof poplin, are beautifully finished—and just look at the low price! Sizes 8-18.

The BAY, women's coats, 2nd

HAIR BEAUTY SALON

Need a new style, a fashion-cut, some color? Just dial 385-1311 for your appointment with the Bay's Beauty Salon, 2nd.

NOVEMBER SALE DAYS

Hudson's Bay Company

INCORPORATED, 2ND MAY 1670.

Open 9 a.m. to 5:30 p.m. Shop Thursday and Friday 9 'til 9 Dial 385-1311

Shop by Phone
Dial 385-1311
Order by Number

If you can't shop in person bring the Bay to you just pick up your phone, dial 385-1311, order supplement items by number.

401

Now at notable sale savings, sweet sleepy-time togs for small ones with practical features you want!

Boys' flannelette pajamas—Your youngster will love sleeping in these cosy flannelette pajamas with collared jacket, long pants (for plenty of growing into.) Assorted novelty patterns, colors. Easy care. Sizes 2-6. Reg. 1.98. Sale 1.66

Girls' flannelette pajamas — Prettiest pajamas come in soft, snuggle-down flannelette with collared jackets, and in dainty novelty patterns and colors that little girls adore wearing. Easy-care. Sizes 2-6. Reg. 1.98. Sale, pair 1.66

The BAY, children's wear, 3rd

Older girls' pajamas—Thick 'n' fluffy flannelette, fun to wear because it's so soft, comes in just the kind of tailored style older girls like; collared jacket and long-leg pants. Assorted patterns and colors. Sizes 8-14. Reg. 2.98. Sale 1.99

Take the Children to Toyland

The Bay's big and beautiful Toyland . . . Sparkling with tinsel, full to the brim with toys, is located on the **lower main floor**. Shop there for gifts.—Give the children a special "Saturday treat."

402

Stretch slims are a bargain! They were regularly 7.95!

sale, 5.88 pair

For one long line, a smooth, sleek fit that helps to trim your figure, choose these neat stretch slims, now at this special bargain price! You'll feel comfortable, look great in these slims that come in black, blue, brown and green. Sizes 12, 14, 16 and 18.

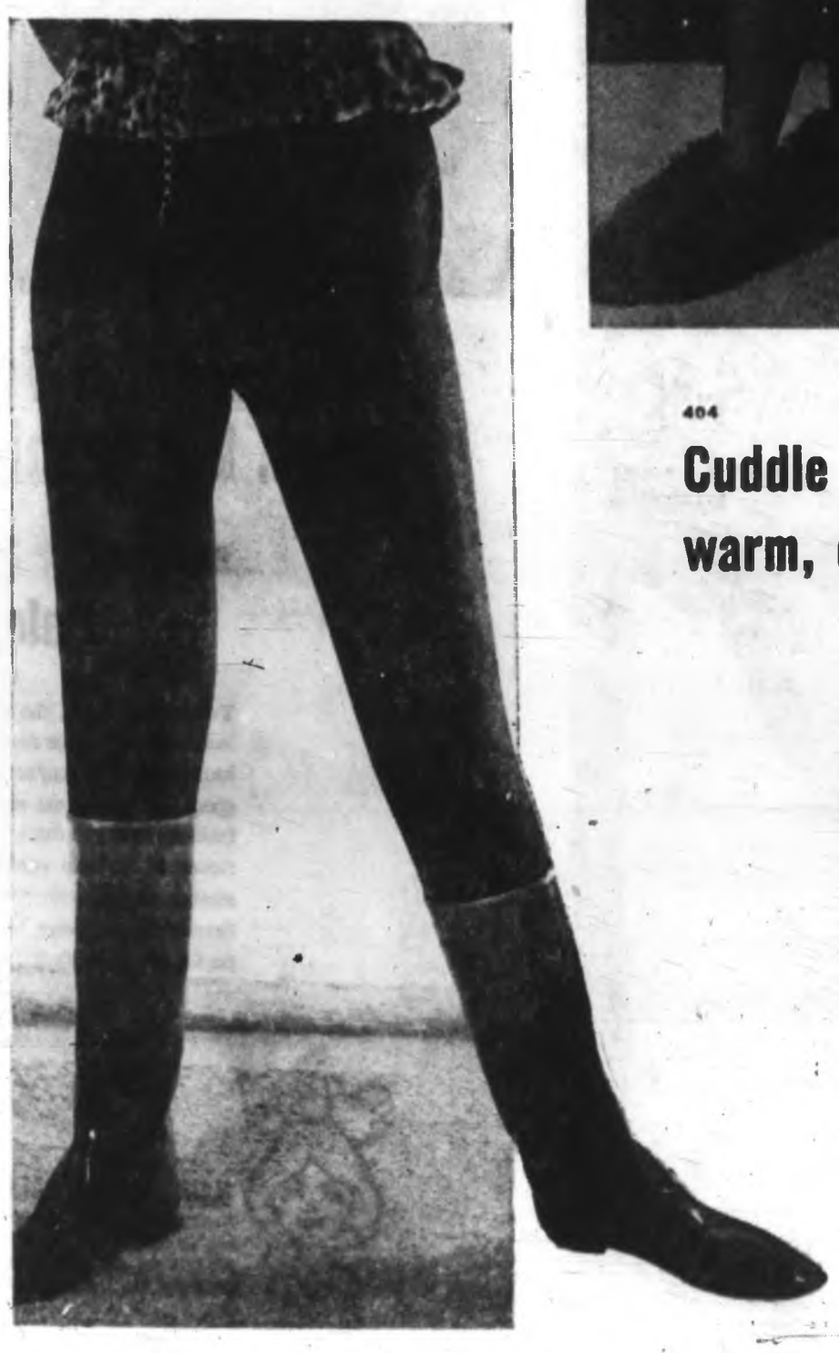

403

Sale! Fluffy Sheltie Sweaters

Umm — so soft! Long-sleeve cardigans; V-neck pullovers; crew-neck pullovers, in delicious pastels: yellow, blue, green! Wonderful fashion for school or office. Sizes small, medium, large . . . and look at the tiny price!

Sale, each 3.99

The BAY, dress accessories, main

GIFT WRAPPING

For the most beautifully wrapped gifts you ever did see, take them to the Bay's **Gift Wrap Bar, 3rd**—save yourself worry, time, and confusion — let the Bay do it for you. Small charge.

404

Cuddle up to this flannelette sleepwear warm, cosy, pretty—and priced to save!

sale, 1.99

The prettiest dreamers go for the comfort and fashion of flannelette that's so wonderful to snuggle into these cold winter nights . . . Choose from **long-pajamas** with tailored, button-front jackets and long sleeves (printed with a garden of flowers in pink, blue, maize) **Capri Pajamas** with flared, pull-over top, ¾ sleeve and Capri pants or **ankle-length gowns** and **shift gowns** demurely flurried with pastel printed flowers. **Pajamas**: sizes 34 to 40; **Capri pajamas and gowns**, dainty pink or blue. Small, medium, large.

The BAY, lingerie, 2nd

NOVEMBER SALE DAYS

Hudson's Bay Company.

INCORPORATED 2nd MAY 1670.

Open 9 a.m. to 5:30 p.m. Shop Thursday and Friday 9 'til 9 Dial 385-1311

Thursday, Friday
9 'til 9
Saturday 9 a.m. to 5:30 p.m.

501

Ever popular Indian Type yarn on sale

No wonder it's so popular! It's water-resistant, shrink-resistant and colorfast; knits up quickly in the rugged designs and texture your men will love! Choose from white, beige, beige mix, beige marl, brown, brown marl, grey mix, green, rust, navy, black, cardinal, yellow, copen and royal blues. Reg. 98c. 4-oz. skein **74¢**

502

Again! Malana yarn offer

Immensely popular lush texture, gorgeous coloring that comes in azalea pink, white, blue, aqua, honeysuckle, sage green, light beige, red and black. Wool and mohair blend. Reg. 83c. 1-oz. **68¢**

503

3 and 4-ply all-purpose yarn

Nylon reinforced, shrink-resistant and colorfast. 3-ply comes in grey mix, beige, turquoise, powder, copen, light and navy blues, beige mix, black, brown, medium and light green, rust and wine plus for 4-ply, rose, yellow, and dark green. Reg. 42c. 1-oz. ball **34¢**

504

Double knitting yarn special

Nylon reinforced, shrink-resistant, colorfast in white, yellow, grey, medium green, wine, copen, cardinal, navy, black, brown, sky and royal blues, beige, rust, gold Reg. 79c. 2-oz. skein **64¢**

505

"Canadiana" type worsted yarn

Wonderful worsted sweater yarn comes in white, black, scarlet, pink, light green, avacodo, turquoise, light, medium and bright blues, beige, rust, beige mix, yellow, gold, wine, grey mix, dark grey mix, light pink and rose. Reg. 79c. 2-oz. skein **64¢**

506

Nylon-wool blend baby yarn

Soft, absorbent and shrink-resistant. Ideal for babies' tender skin. This 50% balanced yarn comes in plain and crystal shades of pastel green, pink, blue, yellow and white. Reg. 42c. 1-oz. ball **34¢**

507

Brand name wool oddments

Includes sports yarn and other types in a limited selection of colors. Best to shop in person for these and make a sweater, socks or scarves at a real bargain price. Reg. 58c. Ball **38¢**

The BAY, notions, main

508

Smooth brown leather utility case

Well sized to hold all his shaving necessities made from grained mello spliced brown hide with neat zipper fastening. Sale **3.88**

The BAY, toiletries, main

Delightful Bath Luxuries

509

Bubbling Bath Oil

Beautiful crystal decanter of Clifton's bath oil in apple blossom, pine or lavender fragrances. 22-oz. Reg. 1.98. Sale **1.49**

510

"Spellbound" Dusting Powder

Delightfully scented powder with the softest lambswool puff in delicate pastel shades. Attractive stocking filler. Sale **1.27**

511

Kiddies' Bubble Bath

Just the kind they love in a tall round jar; fragrances like Mum's, too. Apple blossom or gardenia. Sale **69¢**

512

My Secret Bubble Bath

Penny priced bath delight. Generously sized (32-oz.) bags of bubble bath in your choice of favorite fragrances in this popular brand. Sale, each **59¢**

The BAY, cosmetics, main

513 Electric Shave Mirror — A 7" mirror with built-in light, sturdy chrome-plated frame with shaver outlet! shaver outlet! Wonderful make-up mirror for Mom. Sale, **3.99**

514 De Luxe Jergens Lotion — Popular hand care in a de luxe decorator dispenser that holds 8 fluid ounces of this famous soothing lotion. Reg. 1.50. Sale, **1.29**

515 Dusting Powder, Perfume — Refreshing after-bath powder with matching perfume to emphasize your daintiness. Apple blossom or gardenia fragrances. Sale, **69¢**

516 Zippered Cosmetic Bag—Colorful glazed cotton set for all your needs. Full-size zippered bag, change purse and purse cosmetic bag. Attractively boxed for giving. Reg. 3.95. Sale, **2.89**

517 G-E Hair Dryer Special Very popular aid to professional-looking coiffures; comes with 5-position switch, flexible hose, silent motor and generous-sized hood. Sale, **17.88**

518 Addis Empress 3-Piece Set — Her dressing table will take on new elegance with this pretty set of mirror, brush and comb. Assorted colors, attractively boxed. Reg. 3.95. Sale, **2.49**

519 Men's Club Man Hair Brush Long-lasting nylon bristles that will really give his scalp a tingling workout, his hair new buoyancy. Choice of black or ambes colored back. Reg. 2.50. Sale, **1.79**

520 Ladies' Brush set — A beautiful feminine hanky is included in this pretty, practical stocking filler of nylon brush and comb in assorted colors. Reg. 2.50. Sale, **1.79**

The BAY, cosmetics, main

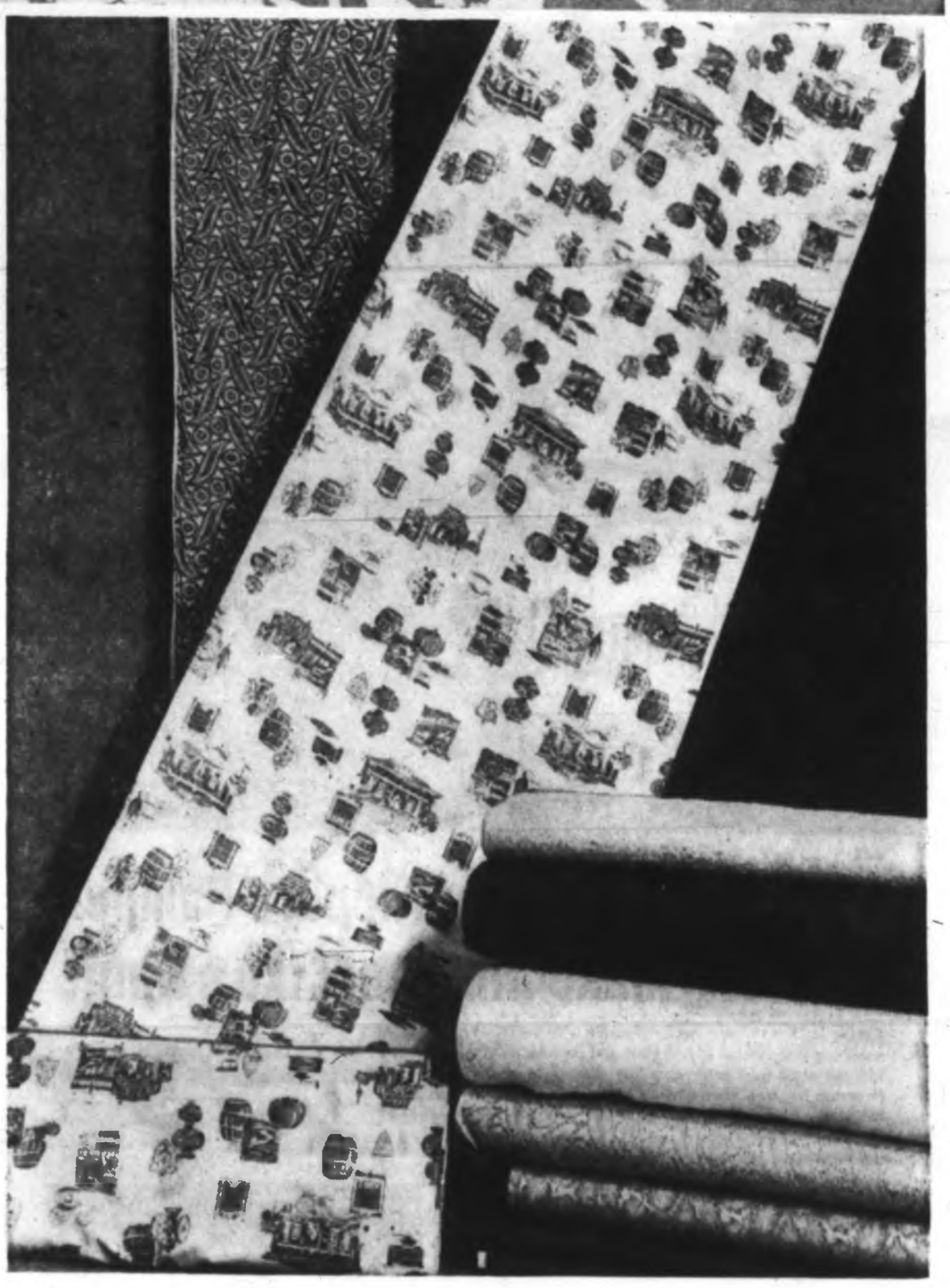

521

Your favorite 54" Campus Flannel!

A gay array of colors: red, kingfisher blue, shadow green, nutria, chocolate, black, Milan and brighter blue are just waiting to be made up for your own wardrobe of skirts, suits and dresses! A generous width of quality flannel at a very reasonable price! Sale **3.99** yd.

522

36" Cotton Velveteens

Stained glass colors caught and plushed in red, scarlet, black, electric blue, jade, gold, brown and royal blue to add vividness and flattering texture to your party fashions. Sale, yd. **1.55**

523

54" wool flannel

Bright shades for dull winter weather include red, pink, blue, midnight blue, green, brown, black, chocolate. Just the ones you want for skirts, dresses, jumpers, at a price you want to pay! Sale, yd. **2.66**

524

54" textured woolens

Interesting weaves and fascinating designs to accent your wardrobe with good-looking colors and texture, ideal for fall and winter wearing. Good width for economical cutting. Sale, yd. **2.99**

525

54" Sealskin, dinner date

Special lustrous brushed or woven textured finishes to accentuate fashion's latest colors for smart winter wear: Spanish red, Rio blue, vicamel, autumn gold, scarlet, grotto blue, gypsy green. Sale, yd. **3.99**

526

45" satin for evening

For those extra glamorous occasions use satin in shades of pink, turquoise, mint, white, champagne, gold, red. Comes with Scotch guard finish to help keep hemlines fresher. Sale, yd. **1.88**

527

Budget priced woolens

54-inches wide for easy pattern placement, these assorted fabrics come in prettily-woven colors and designs to really stretch your clothing budget. Sale, yd. **1.99**

528

36" brocaded elegance

Heavy, lustrous, shimmering with color effects in pink, gold, blues, greens, reds, champagne and white . . . the fabric you've been looking for, for the festive season's gayest parties. Sale, yd. **1.99**

529

54" Contessa wool

A brushed fabric for daytime elegance in a fine range of colors co-ordinated with Molana wool yarn for handsome sweaters: pink, white, blue, yellow, mint and aqua. Sale, yd. **5.99**

Something to mail?

Do it in the Bay's Service Centre, 3rd floor.

(A real help to get Christmas overseas mail off now, helps you, helps the post office, too!)

530

36" pinwale corduroy

The bright, soft, washable fabric that loves children! Comes in red, brown, green, pink, blue, turquoise, gold, green and more. Good for maternity wear, too! Sale, yd. **99¢**

531

39" fashion prints

Clear colors, smaller prints for attractive blouses, better house dresses and children's wear, gingham and border print effects for aprons and gifts to brighten the holidays! Sale, yard **88¢**

The BAY, fashion fabrics, 2nd

NOVEMBER SALE DAYS

Hudson's Bay Company

INCORPORATED, 2nd MAY 1670.

Open 9 a.m. to 5:30 p.m. Shop Thursday and Friday 9 'til 9 Dial 385-1311

Now! $10 a month buys you up to $75 worth!

All you do is open a PBA . . . then buy fall fashions, smallwares, and household needs with no deposit, just one low payment a month in accordance with the balance . . . lowest credit rates in Victoria!

601

Moulded Shearling Slippers Pamper His Feet, Make Him Feel Like a King!

Supple leather slippers are lined inside with toasty-warm moulded shearling that extends over the top and forms a cosying cuff. Give him the royal treatment—give him slippers to put on the minute he comes home . . . they come in burgundy or tan, both with cream shearling. Sizes 6 to 13, (no half sizes). Buy now—put them away for Christmas!

Pair 3.89

The BAY, men's shoes, main floor

602

Rugged Hand-woven Harris Tweed sportscoats in 2 styles!

Sale 29.88 each

Hand woven, and hand dyed in the islands of Lewis and Harris in the Scottish Hebrides, expertly tailored by one of Canada's leading manufacturers into the traditionally fine sportscoats a man of distinction wants . . . now priced well within the bounds of reason! Latest fashion-right colors, good looking patterns in both natural shoulder and regular cut models for younger men, and those of more conservative taste. 36 to 46 regular, 38 to 46 tall, 36 to 42 short. Regularly 39.50.

603

"Wonder-Crease" slacks whose press withstands damp weather

Sale 11.88 pair

Yes, even in Victoria's rainy weather, your Wonder-Crease slacks will keep their press, their neat appearance. 100% wool worsted fabric has been specially treated, comes in grey, oxford, charcoal, brown, or olive, styled with single pleat, belt loop styling . . . look for some pleatless, tapered cuts as well. Waist sizes 28 to 44.

The BAY, men's clothing, main floor

Fitting, alterations and cuffing Free!

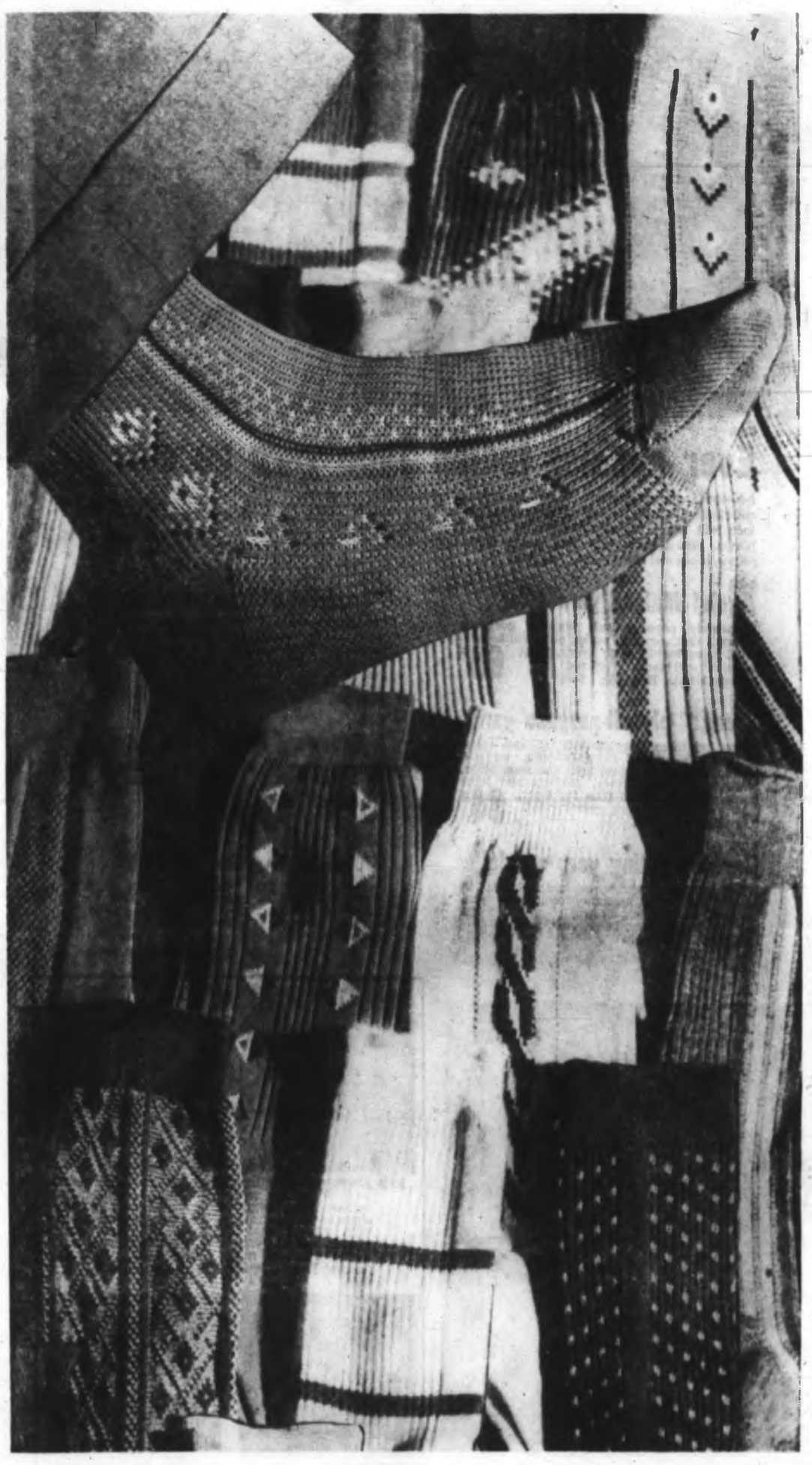

Ankle Socks, Stretchy Socks, ½ Hose! —From Famous Makers, reg. 1.50 Pair

3 pairs 2.59

87c pair

604

- **Wool and Nylon Blend Ankle Socks** from famous-name manufacturers, offer an excellent color and pattern selection, whether your taste runs toward the traditional or the newer, brighter colors. Sizes 10½ to 12. Regularly 1.50 a pair.

605

- **Famous Brand Stretchy Socks** in wool and nylon blend. They fit smoothly, never bunch at the heel or ankle, come in assorted plains and patterns. Fit sizes 10 to 12.

The BAY, men's knit wear, main

1½ Hours Free Parking

Room for 1,200 customers' cars daily on two parkade levels (one totally under cover). The first hour and a half is free.

NOVEMBER SALE DAYS

Hudson's Bay Company

INCORPORATED 2ND MAY 1670.

Open 9 a.m. to 5:30 p.m. Shop Thursday and Friday 9 'til 9 Dial 385-1311

Thursday and Friday
9 'til 9
Saturday 9 a.m. to 5:30 p.m.

701

"Sub Zero" Parkas designed for cold Canadian Winters!

sale, 9.49 each

These parkas have every feature needed for warmth and protection in rough weather, plus durability so necessary in a boys' jacket. Good full length, double shoulders, zip-off hood, storm cuffs, heavy nylon shell that's wind and waterproof, lined with rich Orlon pile . . . a luxurious insulation! Navy, brown, green or grey.

702

Thickset corduroy pants cut on slimmer, trimmer lines!

sale, 3.99 pair

Here's the serviceability and practicality mom likes to see in boys' pants—they're fully washable, really hard wearing . . . and they look good too—legs are narrower, hips are neat, not baggy! Richly napped, olive, charcoal, brown or grey cord in sizes 6 to 18 with belt-looped waist, and 6 to 12 with boxer waist.

The BAY, boys' wear, main floor

709 **Ladies' Glamour Styles**

Sale **19.95**

Cases set with shimmering rhinestones, matching stone-set bracelet or elegant black cord band. Dainty 17-jewel watches are perfect for dress or evening wear, priced far below what you'd expect for such quality.

710 **Classic Style Watches**

Sale **$15**

Choose from a variety of pretty styles, each tastefully molded in yellow metal with stainless steel back, matching expansion bracelet, 17-jewel movement and classic good looks make these watches ones any lady would be proud to wear.

711 **14K Gold Watches**

Sale **24.88**

These 17-jewel ladies' watches feature delicate petite styling, black cord bracelets for a feminine touch. Quality 14k gold cases.

As above, 2 diamonds, 34.88
As above, 4 diamonds, 44.88

Sale! Watches for All! Each Fully Guaranteed!

Here is a watch for every age, every taste — each one is an example of fine Swiss craftsmanship, and each carries a year's full guarantee. Buy for gifts now!

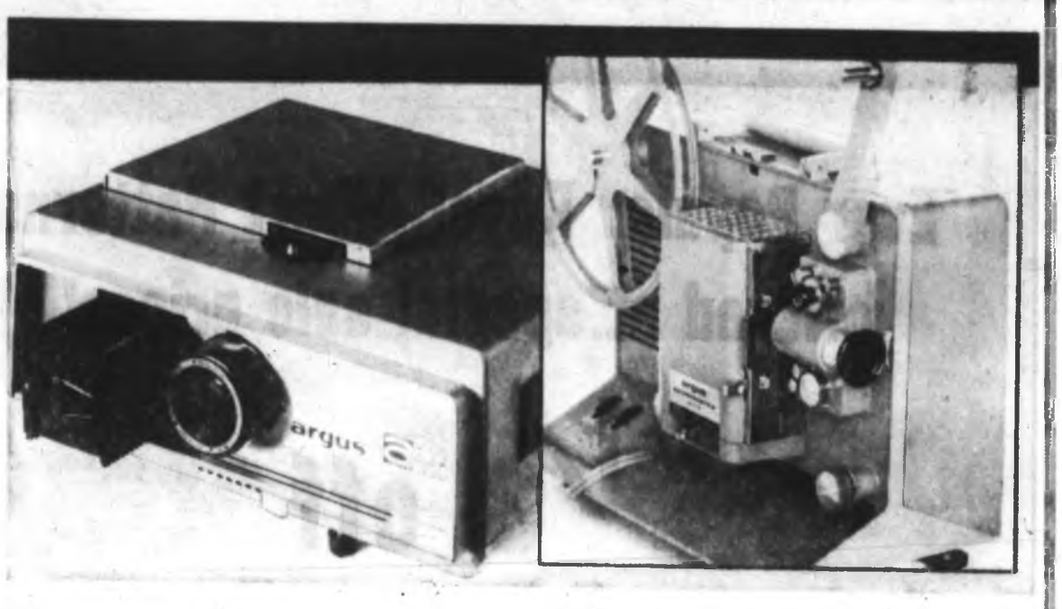

703

Save on an Argus 35-mm projector with new Tru-Focus lamp!

sale, 68.88 each

On CDP, $6 monthly

This new Tru-Focus lamp brings out the best in all your pictures, preconditions your slides to eliminate "popping." Lever-action forward and reverse slide changer, elevation angle, and fine focusing controls, turbo-blower cooling, all in self-contained metal case with built-in handle. 4" 3.5 lens.

704

An Argus 8-mm movie projector is really easy on the budget

sale, 78.88 each

On CDP, $7 monthly

500-watt power produces bright, clearly defined movie shots that speak well of your picture-taking talents! 400' reel capacity lets you enjoy longer shows with fewer interruptions. Has still, forward, and reverse controls, blower switch and separate lamp switch. Small, compact, easy-to-carry metal case.

The BAY, photographic needs, main

712 **Nurses' 17-Jewel**

Sale **$15**

Shock and water resistant watches, feature easy-to-read luminous dial with sweep second hand. Your choice of white or yellow metal case, each with leather strap band. Would make an ideal gift for a young woman in nurses' training.

713 **Nurses' 25-Jewel**

Sale **28.88**

This is a self-winding, shock and water-resistant watch — built for reliable service, smart good looks. Yellow "gold" case with stainless steel back, matching expansion band, sweep second hand, clear, luminous dial. Save now for Christmas giving.

714 **Men's 17-Jewel Styles**

Sale **$15**

Two styles: Men's watch with shockproof movement, is water resistant, has luminous dial, white or yellow case, good looking, leather band, sweep hand. Young men's model is same as above but slightly thinner. Both are budget priced!

715 **Men's Ultra-Thin**

Sale **18.88**

This is a rugged watch, unbelievably so, when you see the sophisticated ultra-slim case, ideal for dress occasions. A watch you'll be as proud to give as he'll be to wear . . . a watch that tells of your good taste without straining your budget.

716 **Self-Winding 30-Jewel**

Sale **24.88**

Fine quality 30-jewel watch that's self-winding, shock and water resistant, features sweep second hand, luminous dial, smartly designed white or yellow metal case. Buy now, surprise him Christmas morning—take advantage of this special offer!

717 **Children's Watches**

Sale **8.88**

The ideal choice for girl or boy sturdy enough for a "first watch", stylish enough to please any youngster. Shock and water resistant movement, attractive white or yellow metal case, leather band. At this very modest price for 3 days only.

The BAY, watches, main floor

CANDY SPECIALS

705 **Rich Grant's Fudge** comes in two delicious flavors — chocolate or caramel. Try a pound of each while this combination price is in effect! Sale 2 lbs. 99¢

706 **Quality Kraft Caramels** simply yummy for eating out of hand or for cooking purposes. Choose chocolate or vanilla flavors. Reg. 59c. Sale lb. 49¢

707 **Western Nut Mix**, a popular blend of assorted types. Rich and crunchy. Sale, lb. 89¢

708 **Chocolate-Covered Peanuts**, chewy nuts coated with hard chocolate, won't melt in the hand. Sale 2 lbs. 78¢

The BAY, candy counter, main

Thursday and Friday Olympic Room Dinner

Served from 11 a.m. to 8:30 p.m. Thursday and Friday in the Bay's Olympic Room, lower main.

"Chicken-Fried" Minute Steak served with lemon wedge
Roast Brown Potato
Cole Slaw and Dressing
Crusty Roll and Butter
Fort Garry Tea or Coffee — 79¢

Select your dessert from our vast selection of tempting sweet goods.

NOVEMBER SALE DAYS

Hudson's Bay Company

INCORPORATED 2ND MAY 1670.

Open 9 a.m. to 5:30 p.m. Shop Thursday and Friday 9 'til 9 Dial 385-1311

Shop the Easy Way Use Your PBA

Now the Bay offers you new, even lower monthly terms to help you budget your day-to-day needs: Charge up to $30 and pay only $4 monthly or, for example, up to $105 for only $15 monthly. Don't hesitate to enquire in the Credit Sales Department, 4th floor, for more information.

801 King-size TV Tables. Crest, Seville or Rose patterns, trays with vinyl-tipped brass legs that won't scratch your floors. Reg. 2.59.
Sale, each 1.99

805 Vegetable Bins. Storage is simple and colorful, when you use yellow, red, pink, or turquoise plastic bins for your vegetables.
2 for 1.99

807 Ironing Pad. Cover. Scorch-resistant cover speeds your iron . . . shortens the time necessary for this household chore. Reg. 2.49.
Sale 1.99

808 Sponge Mop. Your hands stay out of water with this sponge mop that makes mopping floors a snap! Saves your back, too! Reg. 2.59. **Sale 1.99**

802 Christmas Lights. 10 miniature bulbs in this set create a dainty lighting effect suitable for smaller trees and mantels. **Set 1.99**

Save Thursday

1.99 Each

Housewares Specials

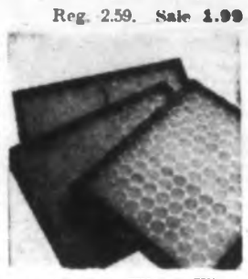

809 Furnace Filters. Fiberglas construction that minimizes dust. Come 1" thick in sizes 15x20, 16x20, 16x25, 20x20, 20x25. Reg. 89c each.
Sale, 3 for 1.99

803 100-ft. Clothesline . . . Sturdy 6-strand woven steel covered with smooth yellow vinyl is wonderfuly strong . . . easy to keep clean. Reg. 1.95 for 50 feet.
Sale, 100 ft., 1.99

810 Baby Bath — Is smooth, pretty, lightweight and flexible, yet entirely unbreakable. Comes in blue, yellow, white or pink. Reg. 2.79. **Sale 1.99**

804 14" Push Broom. The wide, stiff fibres get your cleaning done faster . . . is ideal for basement, sidewalk, patio. Reg. 2.59.
Sale 1.99

806 Thermometer Sets. Now you can cook at precisely the right temperature . . . candy, meat thermometers with skewer—see for yourself!
Reg. 2.69. **Sale 1.99**

811 Enamel Roaster. Ideal for Christmas and holiday baking heavy, long-wearing enamel, 8-lb. bird size. Reg. 2.39.
Sale 1.99

812 Bath Mat . . . Let's you bathe safely. Choose white, yellow, pink or sandalwood to match your decor. Suction cups on reverse side prevent slipping. Reg. 2.49.
Sale, each 1.99

813

Bissell Upholstery Kit. Squeeze-type applicator with sponge and brushes specially designed for over-all cleaning or spots. Reg. 2.39. **Sale 1.99**

814

Light Globes. For that soft shadow-ban, glare-free light use G-E bulps in 40, 60 or 100-watt sizes. The best buy in bulbs. Reg. 2 for 59c.
Sale, 8 for 1.99

The BAY, housewares, lower main

815

Baycrest Latex Paint beautifies your rooms!

Your walls can have a velvety finish that dries in just 30 minutes to delightful soft colors . . . ideal for your living room, bedroom and hall! It's easy to apply—roller or brush—covers extremely well, is washable after 30 days and comes in new colors: ivory, turquoise, yellow, aqua, bone white, tan, pink, medium green, grey, green, blue, white.

Quart 1.79 Gallon 5.99

816

Baycrest Semi-Gloss Durable and highly washable, for kitchens, bathrooms and woodwork throughout the home. Comes in shades of ivory, turquoise, aqua, yellow, bone white, tan, pink, medium green.

Flows freely, brushes out well, dries hard in 24 hours. (Can be applied with a roller, also.)

Quart 1.89 Gallon 6.39

817

Mohair roller and tray set

For easier painting use a roller, paint goes on faster, smoother, with less clean-up. 7½" roller.
Sale, 1.69

The BAY, paints, hardware, lower main

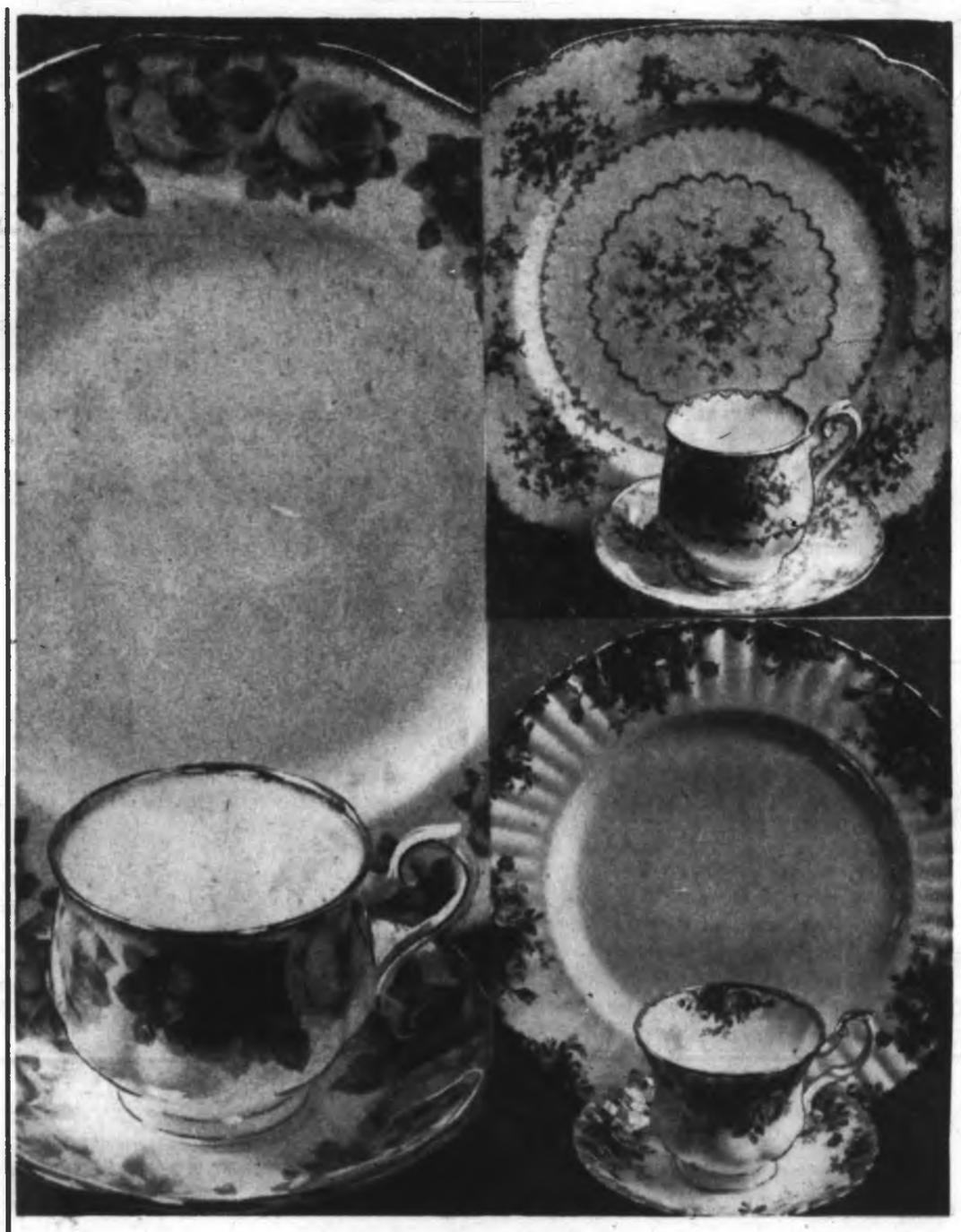

Ever Popular Royal Albert Patterns offered at special sale prices!

1/3 off

818

Old English Rose

Cup, Saucer, 2.25.	Sale 1.50
5" B and B Plate, 1.75.	Sale 1.16
6" Tea Plate, 1.80.	Sale 1.20
7" Salad Plate, 2.25.	Sale 1.50
10" Dinner Plate, 4.50.	Sale $3
Cream, Sugar, 3.35.	Sale 2.23
Tray for above, 2.25.	Sale 1.50
Teapot, $9.	Sale $6
Cake Plate, 3.35.	Sale 2.23
Sandwich Tray, 4.95.	Sale 3.30

819

Old Country Roses

Cup, Saucer, 2.25.	Sale 1.66
5" B and B Plate, 1.95.	Sale 1.30
6" Tea Plate, 2.00.	Sale 1.33
7" Salad Plate, 2.50.	Sale 1.66
10" Dinner Plate, $5.	Sale 3.33
Cream, Sugar, 3.75.	Sale 2.50
Tray for above, 2.50.	Sale 1.66
Teapot, 10.95.	Sale 7.30
Cake Plate, 3.75.	Sale 2.50
Sandwich Tray, 5.50.	Sale 3.36

820

Petit Point

Cup, Saucer, 2.25.	Sale 1.66
5" B and B Plate, 1.95.	Sale 1.30
6" Tea Plate, 2.00.	Sale 1.33
7" Salad Plate, 2.50.	Sale 1.66
10" Dinner Plate, $5.	Sale 3.33
Cream, Sugar, 3.75.	Sale 2.50
Tray for above, 2.50.	Sale 1.66
Teapot, 10.95.	Sale 7.30
Cake Plate, 3.75.	Sale 2.50
Sandwich Tray, 5.50.	Sale 3.36

821

English bone china florals

Assorted floral bowl arrangements to make dainty and colorful additions to your tables; an outstanding gift item specially appreciated during the winter months. Two lovely styles. Each **3.99**

822

Bone china cups, saucers

A wide assortment of floral decorated cups in attractive shapes for your teatime pleasure. Very low price allows you to stock up for parties ahead! Sale, **4 for 2.99**

The BAY, china, 3rd

NOVEMBER SALE DAYS

Hudson's Bay Company

INCORPORATED, 2ND MAY 1670.

Open 9 a.m. to 5:30 p.m. Shop Thursday and Friday 9 'til 9 Dial 385-1311

Thursday and Friday 9 'til 9

Saturday, 9 a.m. to 5:30 p.m.

901 Let Kenwood Blanket Your Slumber!

You'll sleep extra well, extra warm, thanks to the thickly napped texture of these pure wool blankets by Kenwood . . . a famous name in quality blankets! They're pretty, too, come in rose, blue, green or sandalwood with firmly whipped ends! Size 60x84.

Twin bed size **9.99** Also double bed size (72x84), **10.99**

Sale, each 9.99

902 Heavyweight flannelette!

"Ibex," the quality blankets by Texmade that come in heavier weight with thicker nap for longer, cosier wear! There's a size for every bed and they come in white with pink or blue border. Sizes 70x100, 80x90, reg. 8.95. **Sale, pair 6.99**

Also: size 70x90, reg. 7.95. **Sale, pair 6.39**

80x100, reg. 9.95. **Sale, pair 7.89**

80x108, reg. 10.50. **Sale, pair 8.69**

903 G-E gives you exact warmth!

Now you can enjoy truly modern sleeping comfort . . . never too warm or too cool, just right—just the temperature you like because you set it yourself! The sensitive heat controls adjust automatically! Nylon blend blanket with matching rose, blue, green or sand satin binding. Twin size. **Sale, each 24.88**

Double bed size, double dual control, **Sale, each 29.98**

904 Nylon Blend in pretty pastels

Gleaming satin binds these blended beauties, contrasts with their thickly napped plushness! A combination of long-wearing nylon and bulky viscose that will give you years of warmth without weight. Size 72x84. **Sale, each 7.49**

905 New "Zefran" Quality Blend

Blankets made from this new fibre offer you the fluffiest, softest nap that won't pill or flatten ever! (through years and years of wash and wear). They come satin bound in rose, blue, turquoise, green, yellow. Size 72x84. **Sale 12.69**

The BAY, staples, 3rd

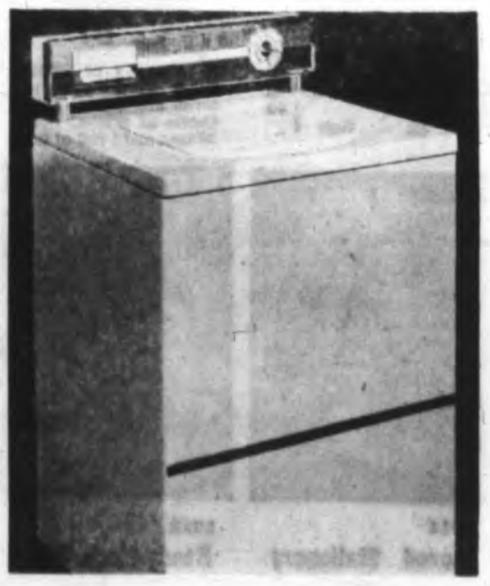

906 G-E washer with suds return cuts your hot water bill!

Sale price $369.95
Trade-in $80*
You Pay 289.95

CDP $15 monthly

How? Because G-E does the washing the way you want it! You decide, it does the rest! You select the load (under 6, 6-10 or 10 to 12 lbs.), which of the 3 water, 2 rinse temperature settings you prefer, suds return (included) saves you water by re-using wash water for the second load. The exclusive G-E filterflo and lint trap makes your clothes cleaner! . . . All this and you just push the right button!

* Trade must be a washer under 10 years, in working order.

907 Floor care's easy with G-E de luxe polisher and pads

Reg. price 39.95
Sale 28.88

CDP $5 monthly

Beautifully balanced polisher to give your floors extra shine in less time! No wonder they're gleaming when you can use Nylon scrubbers for washing, foam pads for wax, felt and lambswool for extra shine; operated at high speed in a counter rotating motion, floors don't stand a chance of remaining dull! All-metal constructed machine works better, wears longer, comes with rubber bumper guard to protect your valuable furnishings!

The BAY, floor care, 3rd

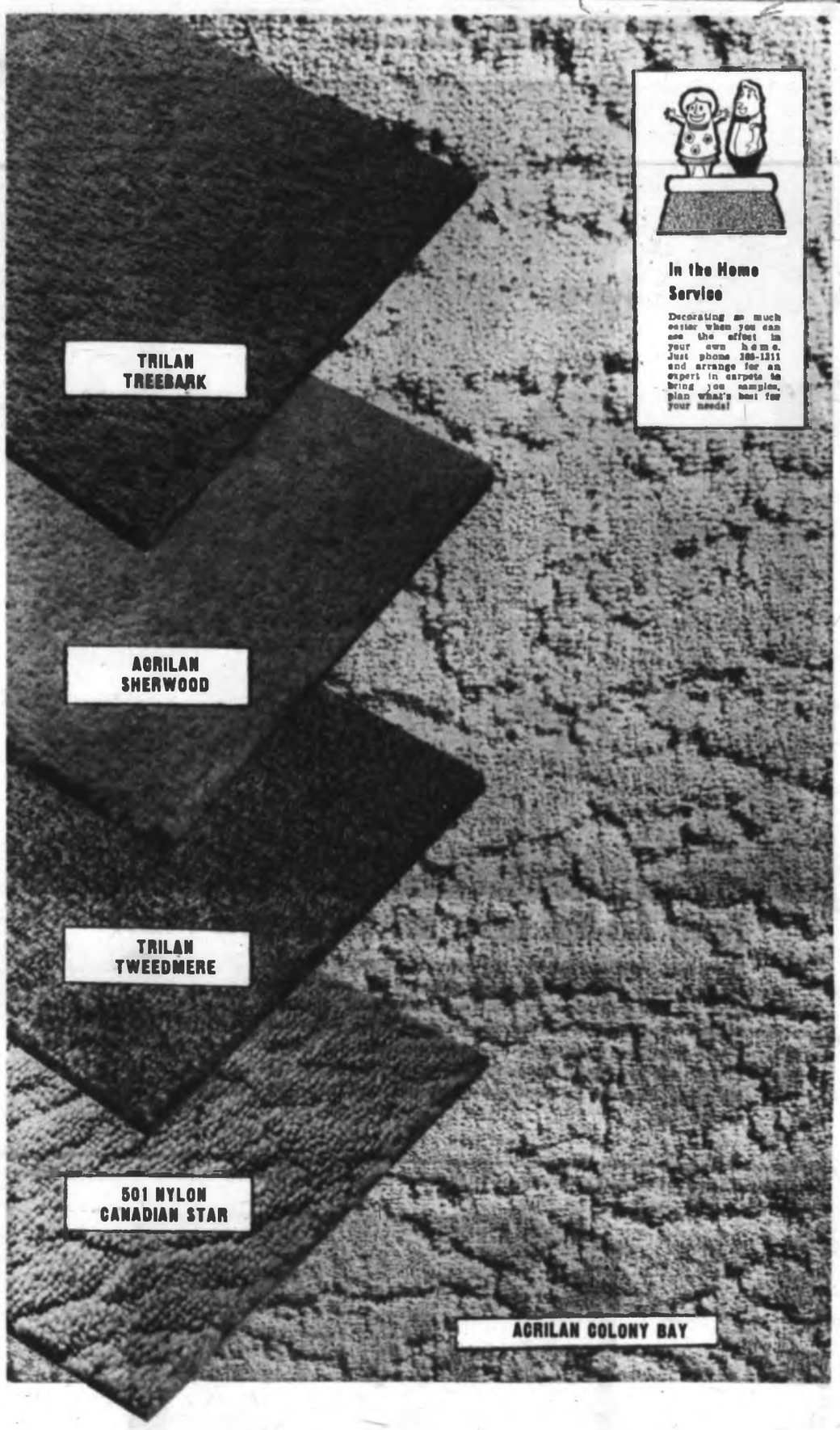

In the Home Service

Decorating as much easier when you can see the effect in your own home. Just phone 385-1311 and arrange for an expert in carpets to bring you samples, plan what's best for your needs!

The Bay's Fine Carpets Make it Easier For You to Furnish from the Floor Up!

Form a beautiful background for your home, show your furnishings off to best advantage . . . it's simple when you have expert help, beautiful carpets to choose from at sale price! **Trilan**—moderate cost, good effect, minimum care. **Acrilan**—For durable luxury. **Nylon**—The toughest carpet yarn.

908 Acrilan "Colony Bay"

Sale 7.77 sq. yd.

Enjoy the carpet fibre of truly superior performance (it's extra resilient, easily cleaned, mothproof and non-allergenic)! It comes interestingly textured in cut and looped pile that doesn't show marks, in a good range of exceedingly colorfast (light and water) shades of antique gold, doeskin, silver green, nutria, autumn beige. Available in 9 and 12-foot widths!

910 *Trilan Tweedmere, Treebark

Sale 5.77 sq. yd.

Trilan made by Canadian Celanese in a subtle texture that's resilient, colorfast, soil-resistant and very easy to care for! Just what you've been looking for at such a reasonable price! There's brown tweed, coffee tweed, plain textures in beige, turquoise and others! 12-foot widths.

*Patent pending.

909 501 Nylon "Canadian Star"

Sale 10.77 sq. yd.

Barrymore's carpet that is made of Continuous Filament Nylon (no pilling or fuzzing possible) comes with a guarantee of truly great performance (it's designed to take the heaviest of traffic) and is available in a splendid array of colors including cactus green, butternut beige, oakleaf brown, gold, white and more! 12' width. Reg. 12.95.

911 "Sherwood" plush in Acrilan

Sale 12.77 sq. yd.

Plainly plush, opulent and elegant . . . the carpet you've dreamed of owning in wonderfully wide widths (12' and 15') . . . just the sort of luxury to suit you with outstanding performance and practicality of care that may surprise you! It's very resilient, soil and stain-resistant, easy to care for and wears and wears! Didn't think it was possible? Come and see it in Indian bronze, antique gold, doeskin, silver green and 8 more. Reg. 14.95.

PAY NOTHING DOWN WITH CDP

Truly extend your scope of furnishings! Use the Bay's Continuous Deferred Payment Plan and get extra choice, pleasure, savings! Inquire Credit Sales Dept., 4th.

NOVEMBER SALE DAYS

Hudson's Bay Company.
INCORPORATED 2?? MAY 1670.

Shop daily 9 a.m. to 5:30 p.m. Shop Thursday and Friday 9 'til 9
Dial 385-1311 for courteous service

THURSDAY and FRIDAY 9 'til 9
SATURDAY 9 a.m. to 5:30 p.m.

1001 **Frosty Sno-Man makes iced fruit-flavored treats!**

That's right, the Frosty Sno-Man Sno-Cone machine makes delicious ices in seconds. Just put an ice cube in Frosty's hat, grind it into snow, top with fruit flavor for a delicious frozen treat! Sno-Cone machine comes complete with four flavors: grape, lemon, cherry and orange plus paper cones, flavor dispensers, sno-shovel and funnel. Children will love Frosty; Mother and Dad will too, and look at the low price! Shop now for Christmas—Frosty won't last unless you get him early.

sale, **3.99**

1002 **Real hair dryer set**

Little girls will love this one: it's a hair dryer set that really works—on her dolly's hair—or her own! Set features durable motor, plastic carrying case, flexible air hose, comb and brush set, large size air hood. A real buy at this price!

Sale **4.44**

1003 **Strombecker road race set**

Captures the thrills of real road racing for youngsters! Full 6' figure 8 with under and over tracks plus two authentic cars with their own rheostat speedometer control. There's also a road racing guide book, 10-16-volt power pack, plus 2 extra chassis. Put away now for Christmas!

Sale **19.99**

1004 **Dream-baby doll and stroller**

Dream baby is 16" long, she has a softy cuddly body, fine golden hair and comes dressed in ribbon trimmed pink 2-piece bunting suit. Her stroller features adjustable foot rest, detachable sun shade and parcel holder.
Doll, reg. 4.98.
Stroller, reg. 4.98.

Sale, ensemble **7.77**

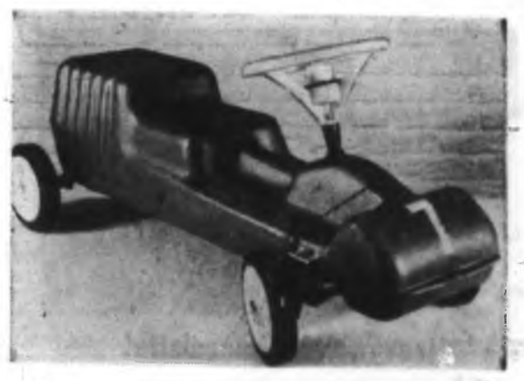

1005 **It's fun to ride a Tractor-Trike**

Youngsters will love to skim and scoot around in a Tractor-Trike, 26" long, constructed of durable polyethylene with realistic engine and wheel detail. Easy to steer. Tractor-Trike features rear axles with ball bearings, a horn, and front wheels with inset tread for positive traction.

The BAY, toys, lower main

Sale, each **9.88**

1006 **Bring the thrill of Christmas home in a De Luxe 1964 model, 23" Television by RCA!**

Entertainment is always exciting—but it's even more so around Christmas when the festive season 'round the world is celebrated. Imagine the excitement when you bring this beautiful RCA 23" TV console home; excitement that will last well into the new year! TV features clear picture, a power-transformered chassis that brings in weak signals. Famous RCA Victor Golden Throat tone, copper bonded etched circuits with a lifetime guarantee! Added to this, beauty of appearance: a lovely walnut-finish cabinet, built for beauty in any room. RCA's new "Nu Vista" tuner also cuts interference from other channels, brings in your station clearly.

The BAY, TV, 3rd

Price 278.88
Trade-in $60
You pay only

218.88

Trade-in must be 21" TV 6 years or under in good condition.

CDP, $13 monthly

November Sale Christmas Card Specials

1007

Boxed Solid Pack—25 duplicate cards and envelopes. Just right for personalizing. Reg. $1. Sale **83¢**

Assorted Boxed Cards—51 cards and envelopes, some with a sparkle finish. Quality cards offer great savings. Sale **83¢**

Quality Solid Pack—25 duplicate cards and envelopes for those special friends. Reg. $2. Sale **1.49**

1008 **Christmas Wrap**

Sale **87¢**

20 sheets of 20"x30" paper in different patterns and colors, plus 5 sheets of printed tissue, 10 tags and 1 roll of tape.

1009 **Gift Tie Ribbon**

Sale, **83¢**

7 bolts of Christmas ribbon in gay and sparkling Christmas colors, assorted widths. Total footage is 100'.

1010 **Gift Wrap Pack**

Sale, **1.49**

Rolled foil and paper wrap with ribbon and ready-made bows to match! Boxed, pack was priced at 1.98!

1011 **Boxed Stationery**

Sale, **87¢**

Large box of gift stationery features quality folded notepaper and matching envelopes all in an attractive, floral hinged box. Reg. 1.25.

1012 **Ready-Made Bows**

Sale **83¢**

10 pretty Christmas bows just right for giving parcels a touch of glamour. Assorted colors in the pack, with adhesive tabs on the back. Reg. $1.

The BAY, Christmas Card Bar and Stationery, main

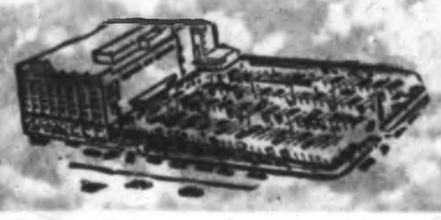

Shop at the store where you park at the door

Island Edition
Duncan Bureau
Chamber of Commerce Bldg.
Phone 746-5611

The Daily Colonist.

Vancouver Island's Leading Newspaper Since 1858

Island: Variable
(Details on Page 4)

No. 281—105th YEAR | VICTORIA, BRITISH COLUMBIA, WEDNESDAY, NOVEMBER 13, 1963 | 10 CENTS DAILY 10 CENTS SUNDAY | 44 PAGES

Ottawa

Sugar Gets Action

OTTAWA (CP) — The government will consider Commonwealth offers of long-term, fixed-price supplies of raw sugar as a means of meeting high sugar prices in Canada, Trade Minister Sharp told the Commons Tuesday night.

He said he had received cabled offers earlier in the day of such supply arrangements from the Commonwealth sugar exporters group and from Rhodesian sugar suppliers.

BOTH GROUPS

Mr. Sharp said he will inform both groups the government is interested in considering "any proposal they may wish to lay before us."

The trade minister made his statement in reply to a sharp attack by New Democratic Leader Douglas who accused the government of negligence and dereliction of duty in dealing with "fantastic profiteering" by Canadian sugar refineries.

WORLD PRICE

Mr. Sharp said prices of refined sugar have risen in Canada because refinery prices are linked to the world raw sugar price on the London market.

He said the world price had

Continued on Page 2

Toothpaste Cleans As It Cuts

MOUNT CLEMENS, Mich. (AP) — Authorities say a Macomb County Jail prisoner had more than brushing his teeth in mind when he received a tube of toothpaste from his visiting sister.

A turnkey spotted Favis Martin, 26, taking a tube of toothpaste from his sister, Mrs. Avalon Elder, 23. After she left, the tube was checked and found to contain two small hacksaw blades.

Mrs. Elder now has joined her brother in jail on a charge of aiding and abetting a jail break. Her brother is awaiting trial on a bad cheque charge.

Red Units Join Algerians

ALGIERS (UPI) — Unconfirmed reports said Tuesday the 2,600-ton Egyptian destroyer, Damiette, had unloaded war material for Algeria in Algiers harbor. Rabot reports said Algeria was forming a Communist volunteer brigade along the border.

The Moroccan news agency MAP said an international brigade of volunteers from Communist China, Bulgaria, Cuba, and possibly other countries, was taking position alongside Algerian troops in the region facing Oujda, the northeastern Moroccan frontier post.

Late, Late News From Halloween

—AP Photofax

Susan and Treats

* * *

It's Finders Keepers Says Little Susan

DETROIT—Little Susan Rogers, 4, is most reluctant to part with three coins she was given as a "treat" on Halloween.

It turns out that the rare coins, dropped in her bag by mistake, are worth about $100. Her dad is trying to find the owner.

* * *

Appendectomy Incision Reopened by Rocket

FANNY BAY—Mrs. Reginald Oligny is recovering from an unpleasant Halloween experience in which a fireworks display literally backfired.

Mrs. Oligny was out in the yard at the family home, with her children, Roxanne, 8, and Garry, 3, beside her, when she lit a rocket-type piece and held it out at arm's length.

The first two charges sped into space in approved fashion, but the remaining three backfired all at once, striking Mrs. Oligny in the abdomen.

Only six weeks before Mrs. Ogilvy had undergone an appendectomy, and the rocket-blow reopened her incision, making six stitches necessary. She also suffered powder burns to the face and forearm.

* * *

Firecrackers Banned

VANCOUVER (CP)—Sale and use of firecrackers in Vancouver were banned Tuesday by city council.

The ban covers only explosives such as Chinese firecrackers of all sizes. Excluded are non-explosive fireworks such as Roman candles and sparklers.

* * *

Treat Was a Trick

WOODSTOCK, Ont. (CP) —A post-Halloween period of lavish, if bogus, wealth has ended for some Woodstock high school pupils who have been flashing $20 U.S. bills around town."

Police disclosed Monday that 50 counterfeit U.S. bills got into the hands of youngsters on Halloween. The bills apparently were ditched by a gang which planned to pass them in Woodstock but was frightened off by police investigation.

Cave-In

Digging For Boy Halted At Mine

RINGWOOD, N.J. (UPI) —Chief safety engineer Albert Getz last night temporarily halted excavation at an abandoned mine where a cave-in buried a teen-aged boy under tons of earth.

The order brought an angry reaction from the missing boy's family and friends who felt there still might be a chance he is alive.

Getz ordered the excavation halted until daybreak because of the "fear of land slides and the danger of others falling in there at night."

THREE ESCAPE

The missing boy, Harry Van Dunk, 15, plunged into the 100-foot open pit mine Sunday when the rain-soaked wall of the mine collapsed. Three other companions scrambled to safety.

"They should keep working," said a woman at the Van Dunk home. She declined to give her name.

ALWAYS CHANCE

"We feel there's always a chance that he might have fallen in a pocket and still be alive. Even some of the old miners feel there is still a possibility."

DIRT AND MUD

Authorities, however, believe it was impossible for the boy to survive the cave-in that trapped him under 200 tons of rock, dirt and mud.

The workers offered to continue working under floodlights but Getz ruled it out. Pumping operations, however, continued through the night.

Don't Miss

Picketing Clerics Protest Hawrelak —Page 6

* * *

NDP Pair Files Election Protest —Page 17

* * *

Dismal Disunity Canada's Destiny? —Page 23

* * *

Political Parties Wooing Students —Page 31

* * *

	Page
Bridge	27
Comics	33
Crossword	28
Financial News	7, 10
Garden Notes	33
Radio Programs	26
Social	14, 15, 16
Sport	8, 9, 11
Television	25
Theatres	31

West Coast Retaliation?

U.S. Ship Boycott Weighed

VANCOUVER (CP)—This week's annual convention of the British Columbia Federation of Labor is reported moving closer to open discussion of a West Coast boycott of American ships.

Such action would be taken in reply to United States union picketing of Canadian ships over government trusteeship of the maritime unions.

The convention received a telegram Tuesday from 50 seamen on the Northland Prince supporting a strongly-worded statement by E. P. O'Neal, secretary-treasurer of the federation.

Mr. O'Neal said recently on a television program that Canadian unions might have to consider retaliation against picketing of Canadian ships on the Great Lakes.

* * *

The crew of the Northland Prince belongs to the Canadian Brotherhood of Railway, Transport and General Workers (CLC), rival of the Seamen's International Union (Ind.).

Dick Henham, a spokesman here for the CBRT, said his union has no plan to launch a boycott independently.

* * *

But other delegates agreed that all unions involved would follow any action approved by the convention and could effectively tie up loading and unloading of American ships at B.C. ports.

* * *

Defeat Avoided

LIBERALS AID NDP MOTION

OTTAWA (CP) — The government threw its Commons support Tuesday night behind a New Democratic Party motion of a type usually regarded as one of non-confidence in the government.

Its support converted the motion into a mere declaration of principle.

However, there were opposition cries of "resign, resign" after the vote of 128 to 60 in support of the NDP motion urging the government to greater co-operation and consultation with the provinces in federal-provincial affairs.

'OUT OF OFFICE'

Earlier, Opposition Leader Diefenbaker had said that by supporting the NDP motion the government "will be voting themselves out of office."

The government made use of an escape hatch under the rules, however, and presented a motion which, in effect, gave the Commons a chance to vote later on the issue of whether it has confidence in the minority Liberal administration.

ON DIVISION

The opposition did not force a vote on the government motion at the 10 p.m. adjournment, merely calling out "on division" to indicate disagreement. The motion — the session's sixth and final supply motion — allowed the government to present spending estimates of all departments not so far brought before the Commons.

SOFTENS WORDING

The NDP motion was an amendment to a Conservative non-confidence motion, presented earlier in the day, which attacked the government's handling of federal-provincial matters. NDP Leader Douglas softened the wording of the Conservative motion by deleting all critical phrases.

Mr. Diefenbaker said his party would not support the NDP amendment since it altered the wording of the Conservative motion.

On the vote, 60 Conservatives

Continued on Page 2

$50,000 Embezzled —Less Than Usual

QUEBEC CITY (UPI)—Provincial auditor J. A. Vezina said yesterday that a total of about $50,000 had been embezzled from several government departments in the fiscal year ending March 31 last.

The highest sum of all the individual cases was about $15,000 and all the guilty parties had been "severely punished," Mr. Vezina said.

The $50,000 sum was less than in other years, he said.

PGE Worker Fired For Sieg Heil Yell

VANCOUVER (CP)—Trainman Raymond Baglee says he has been fired by the government-owned Pacific Great Eastern Railway for yelling "Sieg Heil" at Premier Bennett.

Baglee was dismissed without notice as "unsuitable" for his duties after completing five-months and three weeks of a six-month probationary period.

"I was fired because I'm anti-Social Credit and make no bones about it," he said. "I don't carry it onto the job or be fanatic about it, though.

Trustee Suit Filed By SIU

MONTREAL (CP) — Counsel for the Seafarers' International Union of Canada (Ind.) gave formal notice Tuesday that it will seek an injunction against the federal government's trusteeship over five maritime unions.

A petition for an injunction was filed in court offices by lawyer Joseph Nuss and is to be presented before Quebec Superior Court Nov. 21.

Continued on Page 2

* * *

$1,800 Dues Missing, Jailed Day

MONTREAL (CP)—Alexander Patton, 34, of Toronto, former Owen Sound, Ont., agent for the Seafarers' International Union, was sentenced to one day in jail for failing to account for $1,800 in union dues collected nearly two years ago.

Patton pleaded guilty after the original amount of $11,000 was reduced to $1,800.

Judge Marcel Gaboury said he was taking into consideration that Patton had already spent some time in jail.

Sihanouk

Aid Renounced

Leave Cambodia, France, U.S. Told

PNOMPENH (UPI)—Cambodia's neutralist Prince Norodom Sihanoukh yesterday renounced U.S. military and economic aid as of Jan. 1, 1964, and said French and American troops must leave his southeast Asian kingdom.

There was no indication he would renounce the aid he has been receiving from the Soviet Union, Communist China and other Communist nations and he said he would call in five Red Chinese experts to help organize "state control."

American officials in Washington expressed concern over the development because of Cambodia's strategic location in Communist-threatened Southeast Asia and said they were disturbed over the possibility Sihanouk might swing closer to Communist China — a move that could threaten the U.S. position in South Viet Nam and Thailand.

NATIONALIZATION

Only Monday the unpredictable prince announced the nationalization of import and export business here and the nationalization of Cambodian banks as from the end of next June as part of his program of "advanced socialism."

Sihanouk, who stepped down from king so he could rule the country more firmly as chief of state, has received approximately $365,000,000 in U.S. aid

Willis

7,540-Mile Ordeal

Tough Old Man Conquers Pacific

WELLINGTON, N.Z. (Reuters) — A bearded 70-year-old American adventurer, who drifted for 130 days across the Pacific from Peru on a steel raft, is resting safely in Western Samoa.

* * *

William Willis, heavily bearded after his 7,540-mile ordeal, stepped ashore Monday at Faluela, six miles from Apia, Western Samoa, with his two cats — Kiki and Aussi — after spending his last three days at sea battered by heavy storms.

He set out from Peru in July on a raft 32 feet long and 20 feet wide. The craft, a small steel cabin rigged with three steel pontoons, was partly designed by U.S. space engineers, but it was damaged early in his voyage. It weighs five tons, seven tons lighter than the balsa-wood craft he sailed the Pacific from Peru to Samoa in 1954.

The earlier trip covered 6,700 miles—2,000 miles more than the famous Norwegian Kon Tiki expedition across the Pacific.

* * *

This time Willis—a German-born American citizen from New York—said he was disappointed when his raft came ashore at Western Samoa instead of Sydney, Australia, 3,000 miles away. He is making plans to finish the journey to his satisfaction by sailing from Samoa to Sydney after he has had a rest.

Until his arrival in Samoa he was unaware his radio was out of order.

No one heard the distress calls he was sending out every 15 minutes during the storms that climaxed his journey.

* * *

Willis told reporters: "I began to wonder what kind of people lived here when there was no response to my distress flag and was happier when a pilot boat came to the rescue."

* * *

When it was realized he was in danger, a pilot boat was sent out to him. But before it could reach the raft, Willis, in a remarkable display of seamanship, sailed his almost unmanageable craft through a narrow gap in a reef to calm lagoon waters.

Hats Off to Saskatchewan . . .

. . . All over West

'Greatest Football Comeback Ever Seen'

From CP Reports

"Forget the excuses. When you blow a 26-point lead you don't deserve to win anything."

It was a hoarse growl from a bulky lineman in the morgue that was the Calgary dressing room after Monday's incredible defeat by Saskatchewan Roughriders in Regina. About the only other sounds were those of muffled curses and the thump of equipment disgustedly thrown on the floor.

There was little inclination to blame the officiating for the 39-12 defeat which turned a 35-9 Calgary lead into a 48-47 series loss in the two-game semi-final and put Roughriders into the Western Football Conference final.

Although the Stampeders were called four times for pass interference and lost the ball late in the game on what most thought was an incomplete forward pass, the enormity of the Stampeder letdown seemed to outweigh thoughts of shifting the blame elsewhere.

"The Stampeders," Calgary sports-editor Gordie Hunter wrote, "were beaten by the greatest football comeback I have ever seen. They were beaten, the purists said, by a team that played 'high-school' football. They were soundly whipped by a flea of a quarterback named Ron Lancaster . . . They were beaten by Saskatchewan Roughriders, and I doff my hat to them."

Hunter, however, had some comment to make about a long pass thrown to Jim Dillard late in the game on the Riders' five-yard line which was ruled a fumble and run out of the Saskatchewan end zone by Dick Cohee.

"I will not insult the Roughriders by suggesting they won because of any breaks from the referees. I will, however, insult the ability of official (umpire) Al Dryburgh for calling a fumble on a pass play to Jim Dillard in the late going. Dillard never caught the ball, as everyone in the park well knew."

Agreement came from many sources, including from G. Sydney Halter, Canadian Football League commissioner. But Halter explained that the play was called correctly.

He said the ball hit Dillard on the head and was actually intercepted by a defensive-back, who fumbled it into the end zone, ran back to pick it up and then ran it out to the six-yard line.

"If a Calgary player had recovered the fumble it would have been a touchdown and if the Saskatchewan player had been tackled in the end zone Calgary would have been awarded two points for a safety touch," Halter said.

If Calgary was the saddest community in Canada, there was little doubt about which was the happiest.

Regina's only newspaper, the Leader-Post, came out Tuesday morning with an eight-column banner headline on the front page printed in green ink to match the Riders' team colors.

"Snowballs have chance in hell," was how it read.

To Reginans who were able to read after a night of unrestrained joy, it was putting it mildly. Nothing, they knew now, was impossible.

Across Canada there was still only stunned disbelief yesterday, and this applied to Vancouver, where B.C. Lions practiced against Eagle Day's roll-out type of passing in their Monday workout certain that it would be Stampeders they faced in the Western final.

"Nobody," admitted coach Skrien, "could have been more surprised than I was."

Looking ahead to the final, Skrien gave little indication that he might prefer the Roughriders to the Stampeders as opponents.

"It scares every coach," he said, "to go into Regina. Those fans, and it sounds like there are 100,000 of them, are a big factor. Every break in Regina goes to the Riders. It was fantastic how many they got Monday."

Skrien and his Lions will only have to go once to Regina. That will be next Saturday for the first game of the best-of-three final. The clubs return to Vancouver for the second game the following Wednesday and the third, if needed, the following Saturday.

* * *

* * *

Speaking Briefly

Canada Ignores World Cup For Pan-American Soccer

Canada will not enter a team in the World Cup soccer championships to be held in England in 1966 but will concentrate on the formation of a strong team for the Pan-American Games scheduled for Winnipeg in 1967.

Decision was made following a weekend meeting of the Canadian Soccer Football Association in Winnipeg.

Dave Fryatt, CSFA secretary, said that no time would be wasted in plans for the Pan-American Games team. He said the team will probably be representative and that an English coach might be obtained to work with players selected from across Canada.

* * *

FLOYD PATTERSON, former world heavyweight champion, will start his comeback campaign by fighting **Sante Amonti** of Italy at Goteborg, Sweden, on Jan. 6 . . . **Toronto Maple Leafs** are interested in making a trade with **New York Rangers** for centre **Don McKenney**, who would be insurance against the approaching retirement of **Red Kelly** . . . defenceman **Kent Douglas**, rookie-of-the-season in the NHL last season, has been sent to Rochester of the **American Hockey League** by the Leafs . . . **Charlie Burns**, leading scorer for **San Francisco Seals** of the **Western Hockey League**, is out of action indefinitely with a knee injury.

* * *

EDMONTON HUSKIES won the western Canada junior football title over the weekend by defeating Winnipeg's **St. James Rams**, 14-10 . . . Montreal's **Notre Dame de Grace Maple Leafs** qualified to meet the Huskies by defeating Toronto's **Lakeshore Bears**, 34-12 . . . in the Canadian intermediate football final it will be **St. James Rams** against **London Lords**. Rams won the Western championship by defeating **Edmonton Rams**, 22-0, while Lords bested Montreal's **Rosemount Lions**, 13-0.

* * *

ISMAEL VALENZUELA was fined $100 yesterday for making a frivolous claim of foul in Monday's International Handicap. After being beaten on favored **Kelso** by **Mongo** in a stirring stretch duel, Valenzuela charged that Mongo had drifted out but race films failed to bear him out . . . **Frank Beard**, virtually unknown first-year professional, shot a two-under-par 69 Sunday to take the $9,000 first prize in the $50,000 Frank Sinatra invitational golf tournament at Palm Springs, Calif. . . . Russia has advanced to the quarter-finals of the European Cup of Nations soccer tournament by defeating Italy, 3-1, in the two-game series . . . Canada has accepted a 1964 challenge from the U.S. for the **Harmsworth Trophy**, emblematic of the world speedboat racing championship . . . **Montreal Alouettes** have signed fullback **Nat Craddock** for next season . . . **Winnipeg Maroons** held Canada's Olympic hockey team to a 1-1 tie but Olympics beat **Melville's** junior team, 6-1, last night.

Try Again Today In Colonist Cup

Victoria and Oak Bay High Schools will meet at Royal Athletic Park this afternoon at 3:30 in the replay of their drawn match for the Colonist Cup and the Greater Victoria high schools soccer championship.

The clubs played to a 1-1 stalemate last Friday in a game played in a hard rain and on a muddy field which saw conditions get so bad it was decided not to play overtime.

Winner of the Colonist Cup will go to Vancouver later in the month to meet the lower mainland champions for the B.C. high school title.

Als' Owner Unhappy

Drinking, Smoking Lead to Downfall?

MONTREAL (CP) — Owner Ted Workman of Montreal Alouettes says a lack of dedication and pride shown by some of his players led to the team's mediocre season and elimination from the Eastern Football Conference semi-finals.

In an interview Tuesday with Ian MacDonald of the Montreal Star, Workman said excessive drinking, smoking in and around training quarters and late hours by some individuals contributed to the Als' mediocre season. He also raised the question of some players not dressing neatly or properly in public.

MORE SPORT PAGES 9, 11

The Als finished third and were eliminated last Saturday by Ottawa Rough Riders 17-5 in a sudden-death playoff.

Workman did not name any players.

SOME TRIED HARD

"A lot of players tried very hard. However, I question the dedication and pride of some of them."

Workman said the Als were given a list of instructions last July on what physical sacrifices they were expected to make during the season. These were not followed strictly.

"There has been a series of mediocre seasons," he said. "It is not a question of injuries. Everybody has these.

"Rather, there seemed to be a letdown."

Two Alouette players, who said they could speak for most of their teammates but asked not to be identified, immediately denied the charges and expressed disbelief at Workman's condemnation.

"I know of no abnormal drinking or staying out late," one player said. 'We gave it everything we had. I can't understand Workman's statements."

Hockey Scores

AMERICAN LEAGUE
Rochester 3, Quebec 2.

EASTERN LEAGUE
Greensboro 5, Philadelphia 2.
Clinton 3, Charlotte 0.

ONTARIO JUNIOR A
Kitchener 1, Peterborough 6.
St. Catharines 2, Oshawa 3.
Toronto 6, Niagara Falls 5.

ONTARIO SENIOR A
Woodstock 7, Port Colborne 8.
Guelph 1, Galt 8.

NOVA SCOTIA SENIOR
Moncton 3, Halifax 1.
New Glasgow 3, Windsor 13.

ONTARIO JUNIOR
Toronto 7, Montreal 6.
Hamilton 4, St. Catharines 8.
Oshawa 1, Kitchener 4.

ONTARIO SENIOR
Port Colborne 2, Oakville 3.
Galt 2, Welland 6.

MANITOBA JUNIOR
St. Boniface 4, Winnipeg Rangers 7.
Fort Frances 8, Winnipeg Monarchs 3.

SASKATCHEWAN JUNIOR
Weyburn 3, Flin Flon 6.

NORTHERN ONTARIO SENIOR
Timmins 9, Abitibi 4.

EASTERN LEAGUE
Philadelphia 4, New Haven 3.
Johnstown 6, Clinton 3.
Greensboro 4, Long Island 0.

THUNDER BAY SENIOR
Port Arthur 6, Fort William 5.

CENTRAL ALBERTA
Olds 4, Edmonton 7.
Lacombe 3, Drumheller 4.

MONDAY

WESTERN LEAGUE
Seattle 4, San Francisco 3.

EXHIBITION
Olympics 1, Winnipeg Maroons 1.

OKANAGAN JUNIOR
Kamloops 4, Kelowna 5.

CENTRAL ALBERTA
Drumheller 1, Red Deer 6.

SASKATCHEWAN SENIOR
Regina 5, Saskatoon 4.

NOVA SCOTIA SENIOR
Halifax 5, New Glasgow 4.
Moncton 0, Windsor 1.

SUNDAY

NATIONAL LEAGUE
Montreal 0, Detroit 2.
Chicago 2, Boston 4.

AMERICAN LEAGUE
Baltimore 4, Buffalo 2.
Hershey 1, Providence 7.
Rochester 6, Quebec 4.
Pittsburgh 4, Springfield 2.

CENTRAL PROFESSIONAL
Cincinnati 1, Omaha 4.
St. Paul 7, Minneapolis 3.

Western Hockey

	GP	W	L	T	F	A	Pts
Seattle	12	8	4	0	46	33	16
San Francisco	13	7	4	2	44	43	16
Denver	12	6	5	1	50	41	13
Los Angeles	12	6	6	0	36	46	12
Portland	12	5	7	1	38	41	11
Vancouver	14	5	9	0	51	59	10

Monday score: Seattle 4, San Francisco 3.
Sunday score: Seattle 5, Vancouver 3.
Next games: Tonight—Vancouver at Portland; Seattle at Los Angeles; San Francisco at Denver.

—Fednews

Wee Watcher

Precarious shooting stick makes handy "baby-sitter" as Andrew Thomson, 3, watches famed father pro golfer Peter Thomson on green in Melbourne golf match. Mom stands close at hand.

Vamps Could Use Roughrider Magic

Victoria Vampires, if they thought it would help, likely would change their name to Roughriders this week. They'll need a Regina-type miracle for the second half of their Vancouver Island Juvenile Football championship series.

Vampires were beaten, 39-19, by Nanaimo Redmen Sunday at Carnarvon Park in the first game of the two-game total-points series. Second game, with Vampires 20 points down, goes Sunday in Nanaimo.

MEETS WINNIPEG

Winner of the Island crown entertains the Winnipeg champions in the annual "Little Grey Cup" game at Royal Athletic Park Nov. 29.

End Gary Williams and halfback Barry Smith each scored two touchdowns to pace Nanaimo's offence. Larry Biggs and quarterback Kent Yaniew scored one touchdown apiece and Nanaimo's other points came on two converts by Lynn Irving and another by Leigh Jeffs.

KEEPER PLAYS

Quarterback John Porter went for two Victoria majors, both on keeper plays from inside the five-yard line, and Darrel Thom scored the other. Dave Cutler converted one of three convert tries.

Williams, a standout both ways for Nanaimo, scored his first major when he scooped up the ball on a blocked kick deep in Vampire territory. He added the other on a 76-yard pass-and-run play.

FAN FARE

By WALT DITZEN

In District Soccer

Brodies Move Up

FIRST DIVISION

	GP	W	L	T	F	A	Pts
Victoria West	8	6	0	2	21	11	14
Gorge Hotel	8	6	1	1	32	7	13
Brodies	8	5	1	3	20	10	13
Canadian Scottish	9	6	3	0	21	13	12
Esquimalt	9	3	6	0	18	30	6
Price & Smith	8	2	5	1	15	19	5
Kickers	8	2	5	1	11	16	5
Eddys	9	0	9	0	12	44	0

SECOND DIVISION

	GP	W	L	T	F	A	Pts
Kickers	9	7	1	1	29	9	15
Oak Bay	9	6	3	0	36	22	12
Vikings	7	4	2	1	21	11	9
Gorge	8	4	3	1	16	18	9
Navy	8	3	5	0	14	24	6
Wanderers	9	2	5	2	11	17	6
Kings	7	1	4	2	7	20	4
Dunlops	7	1	5	1	6	13	3

An early goal by Ted Smith stood up all the way for Brodies as they defeated Esquimalt, 1-0, and moved into a tie for second place in the First Division of the Victoria and District Soccer League Sunday.

Brodies share second place with Gorge Hotel, held to a 2-2 tie by league-leading Victoria West in a Remembrance Day game at Royal Athletic Park.

In Sunday's other game, Canadian Scottish moved up with the leaders by trimming Eddys, 5-2.

In Second Division play, Oak Bay beat Wanderers, 3-1, Kickers downed Dunlops, 3-1, and University blanked Navy, 3-0.

John Rostron was the weekend's big scorer, bagging four of the Scottish goals.

When to Fish or Hunt
SOLUNAR TABLES
by John Alden Knight

According to the Solunar Tables calculated for this area, the best times for fishing and hunting for today and tomorrow will be as follows (Times shown are Pacific Standard Time):

TODAY

A.M.		P.M.	
Minor	Major	Minor	Major
2:58	9:10	3:26	9:35

TOMORROW

3:35	9:50	4:06	10:05

Major solunar periods, lasting 1½ to 2 hours, dark type.
Minor periods, shorter in duration, light type.

Riders Pull Miracle And Shock Stamps

REGINA—In perhaps the most unbelievable comeback in the history of Canadian football, Saskatchewan Roughriders overcame a 26-point deficit on Monday night to reach the Western Football Conference final against B.C. Lions by defeating Calgary Stampeders, 39-12.

Stampeders had taken the first game in Calgary on Saturday afternoon, 35-9, but lost the two-game series, 48-47.

Cheered on by 12,902 half-frozen fans who obviously believed the impossible was possible, the Riders put together equal parts of inspiration, perspiration and improvisation as a recipe for a fantastic victory.

ONE PLAN

With players limping off the field in a steady stream, but always returning, and several going both ways, the Saskatchewan team went into the game with only one battle plan and stayed with it to the final gun.

Quarterback Ron Lancaster simply took the ball from his centre and ran around behind the scrimmage line while his receivers fanned out all over the place and then threw when he couldn't any longer evade Calgary's rushing linemen.

PASSING RECORD

He was thrown twice for losses, had four passes intercepted and missed on 15. But he completed 26 for a WFC record of 492 yards and the Stampeders were called four times for defensive pass interference. Lancaster's 45 passes thrown was also a new WFC record.

With Stampeders obviously over-confident and planning an easy outing to be in good shape for the final they were to miss, Riders went about cutting down the deficit right from the start.

SLEEPER PLAY

They scored in the third minute on a variation of the sleeper play with Lancaster and Ray Purdin combining for a 75-yard touchdown. They scored again in the first quarter when Lancaster found ex-Stampeder Ed Buchanan in the end zone with a 26-yard pass.

Lancaster threw to Dick Cohee in the end zone from the one-yard line in the second quarter. In the third quarter, Buchanan took a screen pass behind the line of scrimmage and scored on a spectaular 46-yard run. Seven minutes later, Lancaster hit Cohee with a pass in the end zone.

FIVE TOUCHDOWNS

While Riders got five touchdowns and three converts, Stamps had to settle for four points, two on punts and two on wide field goal attempts and all conceded. It was 33-4 starting the fourth quarter and Riders had a 42-39 series lead.

It seemed all over when Saskatchewan defences slipped and Lovell Coleman combined with Eagle Day for a 64-yard gain and Bruce Claridge got 16 yards with another pass to enable Earl Lunsford to plunge three yards for Calgary's only touchdown. Robinson converted and it was 46-42 Calgary with the Stampeders apparently in control.

Robinson got another point on a wide field goal try with less than five minutes left but Riders came right back to go 85 yards in three plays and set up an amazing finish.

Cohee got 44 yards on a pass and the ball moved down to the Calgary 10-yard line when Doug Elmore was judged guilty of interference with receiver Hugh Campbell. The Riders opened a big hole for George Reed and the rookie fullback got the 10 yards in one play. The convert was missed, and Stampeders started back with two minutes and nine seconds left.

They ran the kickoff back to their own 47. On the second play, Cohee apparently intercepted and then fumbled a pass thrown to Jim Dillard on the five-yard line. The ball rolled back into the end zone and the play could have decided the game, but Cohee got it out to the six-yard line.

Riders gained nothing on two running plays and Martin Fabi booted out to the 45 with the minute flag up.

Day passed to Manning on the 28-yard line and Robinson tried his fourth field goal, from 35 yards.

He was wide for the fourth time but into the end zone. Larry Dumelie booted the ball well out, Robinson picked it up, ran to his right and tried to hoof it back.

It went over the sidelines out of bounds somewhere inside the 10-yard line just as the final whistle went.

* * *

FIRST QUARTER

1—Saskatchewan: Touchdown (Purdin, 75-yard pass and run) 2:36.
2—Saskatchewan: Convert (Tripuka).
3—Calgary: Single (Robinson, wide field goal try, 37 yards) 10:14.
4—Saskatchewan: Touchdown (Buchanan, 26-yard pass into end zone) 12:43.

SECOND QUARTER

5—Calgary: Single (Furlong, 40-yard punt) 2:06.
6—Calgary: Single (Furlong, 50-yard punt) 9:28.
7—Saskatchewan: Touchdown (Cohee, pass into end zone from one-yard line) 14:39.

THIRD QUARTER

8—Calgary: Single (Robinson, wide field goal try, 27 yards) 1:36.
9—Saskatchewan: Touchdown (Buchanan, 46-yard pass and run) 6:36.
10—Saskatchewan: Convert (Tripuka).
11—Saskatchewan: Touchdown (Cohee, 10-yard pass) 13:26.
12—Saskatchewan: Convert (Tripuka).

FOURTH QUARTER

13—Calgary: Touchdown (Lunsford, three-yard run) 0:02.
14—Calgary: Convert (Robinson).
15—Calgary: Single (Robinson, wide field goal try, 23 yards) 10:36.
16—Saskatchewan: Touchdown (Reed, 10-yard run) 12:31.

STATISTICS	Cal.	Sask.
First downs	15	28
Yards rushing	129	37
Yards passing	236	492
Passes made/tried	22-79	26-45
Passes intercepted by	4	1
Punts/average yards	21/42.9	8/41
Fumbles/fumbles lost	2/2	0/0
Penalties/total yards	7/115	8/15

EFC All-Star

Second Time For Jackson

TORONTO (CP)—Russ Jackson, brilliant young Canadian quarterback with Ottawa Rough Riders, Tuesday night was named to the 1963 Eastern Football Conference all-star team for the second successive year. He shared top individual honors with two imports from Montreal Alouettes.

Selection of Jackson for the Football Reporters of Canada team and the unanimous choice of offensive halfback George Dixon and linebacker Jim Andreotti were highlights of the voting. Selectors picked Hamilton Tiger-Cat and Rough Rider players for the backbone of the offensive and defensive squads.

The FRC's team replaces The Canadian Press all-star team chosen annually since 1932.

MOST PLAYERS

Ticats and Riders, who meet in the two-game total-point EFCT final to decide the East's team in the Grey Cup final at Vancouver on Saturday, Nov. 30, provided the personnel for 15 of the 24 positions.

The Alouettes, knocked out of Grey Cup contention with a 17-5 loss to the Rough Riders last Saturday in the EFC sudden-death semi-final, were awarded six berths on the mythical dream team, split evenly between offence and defence.

THE OFFENSIVE TEAM

Half — George Dixon, Montreal
Half—Dick Shatto, Toronto
Half—Dave Thelen, Ottawa
Half—Tommy Grant, Hamilton
Quarter — Russ Jackson, Ottawa
Centre—Milt Crain, Montreal
Guard — Dick Walton, Montreal
Guard—Ellison Kelly, Hamilton
Tackle — Hardiman Cureton, Hamilton
Tackle—Roger Kramer, Ottawa
End—Hal Patterson, Hamilton
End—Ted Watkins, Ottawa

THE DEFENSIVE TEAM

Half—Garney Henley, Hamilton
Half—Joe Poirier, Ottawa
Half—Jim Rountree, Toronto
Corner linebacker—Jim Reynolds, Montreal
Corner linebacker—Jim Conroy, Ottawa
Inside linebacker — Gene Gaines, Ottawa
Inside linebacker—Jim Andreotti, Montreal
Middle guard—John Barrow, Hamilton
Tackle—Angelo Mosca, Hamilton
Tackle—Ed Nickla, Montreal
End—Johnny Autry, Toronto
End—Billy Joe Booth, Ottawa

The 26-year-old Jackson is one of four native-born Canadian players to make the team. The others are fleet-footed Tommy Grant of Tiger-Cats and two Ottawa defensive standouts—halfback Joe Poirier and corner linebacker Jim Conroy.

BASKETBALL
HARLEM CLOWNS
vs.
VICTORIA CHINOOKS

WED. NOV. 13
8:15 P.M.
Oak Bay Sr. High School
PRELIM. 7:00
Oak Bay High vs. Belmont High
Admission: Adults $1.50; Students $1; Children 50c

ARENA
GREATER VICTORIA
HOCKEY
LEAGUE
TONIGHT
Mercurys vs. Cavaliers
8:15 P.M.
Cougars vs. Canadians
9:20 P.M.
Adults 50c — Students 25c

WRESTLING
ARENA
SAT., NOV. 16—8:15 P.M.
BIG DOUBLE MAIN EVENT
The GREAT ZIM
vs.
Sweet Daddy SIKI
Kinji SHIBUYA
vs.
Tex McKENZIE
Ripper LEONE vs. Dick GARZA
Big Bill WATT vs. Jack PESEK
Dave RUSH vs. Don MILLER
Roy McCLARTY vs. Viking MORGE
Special Referee: B. Kovacs
Tickets on Sale at ARENA BOX Office. EV 6-1562. $1.25, $1.50, $2.00. Under 12, 75c Rush

Hats Off to Saskatchewan . . . . . All over West

'Greatest Football Comeback Ever Seen'

From CP Reports

"Forget the excuses. When you blow a 26-point lead you don't deserve to win anything."

It was a hoarse growl from a bulky lineman in the morgue that was the Calgary dressing room after Monday's incredible defeat by Saskatchewan Roughriders in Regina. About the only other sounds were those of muffled curses and the thump of equipment disgustedly thrown on the floor.

There was little inclination to blame the officiating for the 39-12 defeat which turned a 35-9 Calgary lead into a 48-47 series loss in the two-game semi-final and put Roughriders into the Western Football Conference final.

Although the Stampeders were called four times for pass interference and lost the ball late in the game on what most thought was an incomplete forward pass, the enormity of the Stampeder letdown seemed to outweigh thoughts of shifting the blame elsewhere.

"The Stampeders," Calgary sports-editor Gordie Hunter wrote, "were beaten by the greatest football comeback I have ever seen. They were beaten, the purists said, by a team that played 'high-school' football. They were soundly whipped by a flea of a quarterback named Ron Lancaster . . . They were beaten by Saskatchewan Roughriders, and I doff my hat to them."

Hunter, however, had some comment to make about a long pass thrown to Jim Dillard late in the game on the Riders' five-yard line which was ruled a fumble and run out of the Saskatchewan end zone by Dick Cohee.

"I will not insult the Roughriders by suggesting they won because of any breaks from the referees. I will, however, insult the ability of official (umpire) Al Dryburgh for calling a fumble on a pass play to Jim Dillard in the late going. Dillard never caught the ball, as everyone in the park well knew."

Agreement came from many sources, including from G. Sydney Halter, Canadian Football League commissioner. But Halter explained that the play was called correctly.

He said the ball hit Dillard on the head and was actually intercepted by a defensive-back, who fumbled it into the end zone, ran back to pick it up and then ran it out to the six-yard line.

"If a Calgary player had recovered the fumble it would have been a touchdown and if the Saskatchewan player had been tackled in the end zone Calgary would have been awarded two points for a safety touch," Halter said.

If Calgary was the saddest community in Canada, there was little doubt about which was the happiest.

Regina's only newspaper, the Leader-Post, came out Tuesday morning with an eight-column banner headline on the front page printed in green ink to match the Riders' team colors.

"Snowballs have chance in hell," was how it read.

To Reginans who were able to read after a night of unrestrained joy, it was putting it mildly. Nothing, they knew now, was impossible.

Across Canada there was still only stunned disbelief yesterday, and this applied to Vancouver, where B.C. Lions practiced against Eagle Day's roll-out type of passing in their Monday workout certain that it would be Stampeders they faced in the Western final.

"Nobody," admitted coach Skrien, "could have been more surprised than I was."

Looking ahead to the final, Skrien gave little indication that he might prefer the Roughriders to the Stampeders as opponents.

"It scares every coach," he said, "to go into Regina. Those fans, and it sounds like there are 100,000 of them, are a big factor. Every break in Regina goes to the Riders. It was fantastic how many they got Monday."

Skrien and his Lions will only have to go once to Regina. That will be next Saturday for the first game of the best-of-three final. The clubs return to Vancouver for the second game the following Wednesday and the third, if needed, the following Saturday.

* * *

Riders Pull Miracle And Shock Stamps

REGINA—In perhaps the most unbelievable comeback in the history of Canadian football, Saskatchewan Roughriders overcame a 26-point deficit on Monday night to reach the Western Football Conference final against B.C. Lions by defeating Calgary Stampeders, 39-12.

Stampeders had taken the first game in Calgary on Saturday afternoon, 35-9, but lost the two-game series, 48-47.

Cheered on by 12,902 half-frozen fans who obviously believed the impossible was possible, the Riders put together equal parts of inspiration, perspiration and improvisation as a recipe for a fantastic victory.

ONE PLAN

With players limping off the field in a steady stream, but always returning, and several going both ways, the Saskatchewan team went into the game with only one battle plan and stayed with it to the final gun.

Quarterback Ron Lancaster simply took the ball from his centre and ran around behind the scrimmage line while his receivers fanned out all over the place and then threw when he couldn't any longer evade Calgary's rushing linemen.

PASSING RECORD

He was thrown twice for losses, had four passes intercepted and missed on 15. But he completed 26 for a WFC record of 492 yards and the Stampeders were called four times for defensive pass interference. Lancaster's 45 passes thrown was also a new WFC record.

With Stampeders obviously over-confident and planning an easy outing to be in good shape for the final they were to miss, Riders went about cutting down the deficit right from the start.

SLEEPER PLAY

They scored in the third minute on a variation of the sleeper play with Lancaster and Ray Purdin combining for a 75-yard touchdown. They scored again in the first quarter when Lancaster found ex-Stampeder Ed Buchanan in the end zone with a 26-yard pass.

Lancaster threw to Dick Cohee in the end zone from the one-yard line in the second quarter. In the third quarter, Buchanan took a screen pass behind the line of scrimmage and scored on a spectacular 46-yard run. Seven minutes later, Lancaster hit Cohee with a pass in the end zone.

FIVE TOUCHDOWNS

While Riders got five touchdowns and three converts, Stamps had to settle for four points, two on punts and two on wide field goal attempts and all conceded. It was 33-4 starting the fourth quarter and Riders had a 42-39 series lead.

It seemed all over when Saskatchewan defences slipped and Lovell Coleman combined with Eagle Day for a 64-yard gain and Bruce Claridge got 16 yards with another pass to enable Earl Lunsford to plunge three yards for Calgary's only touchdown. Robinson converted and it was 46-42 Calgary with the Stampeders apparently in control.

Robinson got another point on a wide field goal try with less than five minutes left but Riders came right back to go 85 yards in three plays and set up an amazing finish.

Cohee got 44 yards on a pass and the ball moved down to the Calgary 10-yard line when Doug Elmore was judged guilty of interference with receiver Hugh Campbell. The Riders opened a big hole for George Reed and the rookie fullback got the 10 yards in one play. The convert was missed, and Stampeders started back with two minutes and nine seconds left.

They ran the kickoff back to their own 47. On the second play, Cohee apparently intercepted and then fumbled a pass thrown to Jim Dillard on the five-yard line. The ball rolled back into the end zone and the play could have decided the game, but Cohee got it out to the six-yard line.

Riders gained nothing on two running plays and Martin Fabi booted out to the 45 with the minute flag up.

Day passed to Manning on the 28-yard line and Robinson tried his fourth field goal, from 35 yards.

He was wide for the fourth time but into the end zone. Larry Dumelie booted the ball well out, Robinson picked it up, ran to his right and tried to hoof it back.

It went over the sidelines out of bounds somewhere inside the 10-yard line just as the final whistle went.

* * *

Speaking Briefly

Canada Ignores World Cup For Pan-American Soccer

Canada will not enter a team in the World Cup soccer championships to be held in England in 1966 but will concentrate on the formation of a strong team for the Pan-American Games scheduled for Winnipeg in 1967.

Decision was made following a weekend meeting of the Canadian Soccer Football Association in Winnipeg.

Dave Fryatt, CSFA secretary, said that no time would be wasted in plans for the Pan-American Games team. He said the team will probably be representative and that an English coach might be obtained to work with players selected from across Canada.

* * *

FLOYD PATTERSON, former world heavyweight champion, will start his comeback campaign by fighting **Sante Amonti** of Italy at Goteborg, Sweden, on Jan. 6 . . . **Toronto Maple Leafs** are interested in making a trade with **New York Rangers** for centre **Don McKenney**, who would be insurance against the approaching retirement of **Red Kelly** . . . defenceman **Kent Douglas**, rookie-of-the-season in the NHL last season, has been sent to Rochester of the **American Hockey League** by the Leafs . . . **Charlie Burns**, leading scorer for **San Francisco Seals** of the **Western Hockey League**, is out of action indefinitely with a knee injury.

* * *

EDMONTON HUSKIES won the western Canada junior football title over the weekend by defeating Winnipeg's **St. James Rams**, 14-10 . . . Montreal's **Notre Dame de Grace Maple Leafs** qualified to meet the Huskies by defeating Toronto's **Lakeshore Bears**, 34-12 . . . in the Canadian intermediate football final it will be **St. James Rams** against **London Lords**. Rams won the Western championship by defeating **Edmonton Rams**, 22-0, while Lords bested Montreal's **Rosemount Lions**, 13-0.

* * *

ISMAEL VALENZUELA was fined $100 yesterday for making a frivolous claim of foul in Monday's International Handicap. After being beaten on favored **Kelso** by **Mongo** in a stirring stretch duel, Valenzuela charged that Mongo had drifted out but race films failed to bear him out . . . **Frank Beard**, virtually unknown first-year professional, shot a two-under-par 69 Sunday to take the $9,000 first prize in the $50,000 Frank Sinatra invitational golf tournament at Palm Springs, Calif. . . . Russia has advanced to the quarter-finals of the European Cup of Nations soccer tournament by defeating Italy, 3-1, in the two-game series . . . Canada has accepted a 1964 challenge from the U.S. for the **Harmsworth Trophy**, emblematic of the world speedboat racing championship . . . **Montreal Alouettes** have signed fullback **Nat Craddock** for next season . . . **Winnipeg Maroons** held Canada's Olympic hockey team to a 1-1 tie but Olympics beat **Melville's** junior team, 6-1, last night.

Try Again Today In Colonist Cup

Victoria and Oak Bay High Schools will meet at Royal Athletic Park this afternoon at 3:30 in the replay of their drawn match for the Colonist Cup and the Greater Victoria high schools soccer championship.

The clubs played to a 1-1 stalemate last Friday in a game played in a hard rain and on a muddy field which saw conditions get so bad it was decided not to play overtime.

Winner of the Colonist Cup will go to Vancouver later in the month to meet the lower mainland champions for the B.C. high school title.

Als' Owner Unhappy

Drinking, Smoking Lead to Downfall?

MONTREAL (CP) — Owner Ted Workman of Montreal Alouettes says a lack of dedication and pride shown by some of his players led to the team's mediocre season and elimination from the Eastern Football Conference semi-finals.

In an interview Tuesday with Ian MacDonald of the Montreal Star, Workman said excessive drinking, smoking in and around training quarters and late hours by some individuals contributed to the Als' mediocre season. He also raised the question of some players not dressing neatly or properly in public.

The Als finished third and were eliminated last Saturday by Ottawa Rough Riders 17-5 in a sudden-death playoff.

Workman did not name any players.

SOME TRIED HARD

"A lot of players tried very hard. However, I question the dedication and pride of some of them."

Workman said the Als were given a list of instructions last July on what physical sacrifices they were expected to make during the season. These were not followed strictly.

"There has been a series of mediocre seasons," he said. "It is not a question of injuries. Everybody has these.

"Rather, there seemed to be a letdown."

Two Alouette players, who said they could speak for most of their teammates but asked not to be identified, immediately denied the charges and expressed disbelief at Workman's condemnation.

"I know of no abnormal drinking or staying out late," one player said. 'We gave it everything we had. I can't understand Workman's statements."

MORE SPORT PAGES 9, 11

Hockey Scores

AMERICAN LEAGUE
Rochester 3, Quebec 2

EASTERN LEAGUE
Greensboro 5, Philadelphia 2
Clinton 3, Charlotte 0

ONTARIO JUNIOR A
Kitchener 1, Peterborough 6
St. Catharines 2, Oshawa 3
Toronto 6, Niagara Falls 5

ONTARIO SENIOR A
Woodstock 7, Port Colborne 0
Guelph 1, Galt 8

NOVA SCOTIA SENIOR
Moncton 5, Halifax 1
New Glasgow 2, Windsor 12

ONTARIO JUNIOR
Toronto 7, Montreal 6
Hamilton 4, St. Catharines 8
Oshawa 2, Kitchener 4

ONTARIO SENIOR
Port Colborne 2, Oakville 8
Galt 2, Welland 6

MANITOBA JUNIOR
St. Boniface 4, Winnipeg Rangers 7
Fort Frances 9, Winnipeg Monarchs 2

SASKATCHEWAN JUNIOR
Weyburn 3, Flin Flon 6

NORTHERN ONTARIO SENIOR
Timmins 5, Abitibi 4

EASTERN LEAGUE
Philadelphia 4, New Haven 3
Johnstown 6, Clinton 3
Greensboro 4, Long Island 0

THUNDER BAY SENIOR
Port Arthur 6, Fort William 5

CENTRAL ALBERTA
Olds 4, Edmonton 7
Lacombe 3, Drumheller 4

MONDAY

WESTERN LEAGUE
Seattle 4, San Francisco 3

EXHIBITION
Olympics 1, Winnipeg Maroons 1

OKANAGAN JUNIOR
Kamloops 4, Kelowna 5

CENTRAL ALBERTA
Drumheller 1, Red Deer 6

SASKATCHEWAN SENIOR
Regina 5, Saskatoon 4

NOVA SCOTIA SENIOR
Halifax 5, New Glasgow 4
Moncton 6, Windsor 1

SUNDAY

NATIONAL LEAGUE
Montreal 6, Detroit 3
Chicago 2, Boston 4

AMERICAN LEAGUE
Baltimore 4, Buffalo 2
Hershey 1, Providence 7
Rochester 6, Quebec 4
Pittsburgh 4, Springfield 3

CENTRAL PROFESSIONAL
Cincinnati 1, Omaha 4
St. Paul 7, Minneapolis 3

Western Hockey

	GP	W	L	T	F	A	Pts
Seattle	12	8	4	0	46	38	16
San Francisco	13	7	6	2	44	43	16
Denver	12	6	5	1	30	41	13
Los Angeles	12	6	6	0	36	44	12
Portland	12	5	7	1	36	41	11
Vancouver	14	5	9	0	51	59	10

Monday score: Seattle 4, San Francisco 3.

Sunday score: Seattle 5, Vancouver 2.

Next games: Tonight—Vancouver at Portland; Seattle at Los Angeles; San Francisco at Denver.

—Fednews

Wee Watcher

Precarious shooting stick makes handy "baby-sitter" as Andrew Thomson, 3, watches famed father pro golfer Peter Thomson on green in Melbourne golf match. Mom stands close at hand.

Vamps Could Use Roughrider Magic

Victoria Vampires, if they thought it would help, likely would change their name to Roughriders this week. They'll need a Regina-type miracle for the second half of their Vancouver Island Juvenile Football championship series.

Vampires were beaten, 39-19, by Nanaimo Redmen Sunday at Carnarvon Park in the first game of the two-game total-points series. Second game, with Vampires 20 points down, goes Sunday in Nanaimo.

MEETS WINNIPEG

Winner of the Island crown entertains the Winnipeg champions in the annual "Little Grey Cup" game at Royal Athletic Park Nov. 29.

End Gary Williams and halfback Barry Smith each scored two touchdowns to pace Nanaimo's offence. Larry Biggs and quarterback Kent Yanlew scored one touchdown apiece and Nanaimo's other points came on two converts by Lynn Irving and another by Leigh Jeffs.

KEEPER PLAYS

Quarterback John Porter went for two Victoria majors, both on keeper plays from inside the five-yard line, and Darrel Thom scored the other. Dave Cutler converted one of three convert tries.

Williams, a standout both ways for Nanaimo, scored his first major when he scooped up the ball on a blocked kick deep in Vampire territory. He added the other on a 76-yard pass-and-run play.

FAN FARE

By WALT DITZEN

In District Soccer

Brodies Move Up

FIRST DIVISION

	GP	W	L	T	F	A	Pts
Victoria West	9	6	0	3	21	11	14
Gorge Hotel	8	6	1	1	32	7	13
Brodies	9	5	1	3	20	10	13
Canadian Scottish	9	6	3	0	21	13	12
Esquimalt	9	3	6	0	18	30	6
Price & Smith	8	2	5	1	13	19	5
Kickers	8	2	5	1	11	16	5
Eddys	9	0	9	0	12	44	0

SECOND DIVISION

	GP	W	L	T	F	A	Pts
Kickers	9	7	1	1	29	9	15
Oak Bay	5	6	3	0	38	22	12
Vikings	7	4	2	1	21	11	9
Gorge	8	4	3	1	16	13	9
Navy	8	3	3	0	14	24	6
Wanderers	9	2	5	2	11	17	6
Kings	7	1	4	2	7	28	4
Dunlops	7	1	5	1	6	15	3

An early goal by Ted Smith stood up all the way for Brodies as they defeated Esquimalt, 1-0, and moved into a tie for second place in the First Division of the Victoria and District Soccer League Sunday.

Brodies share second place with Gorge Hotel, held to a 2-2 tie by league-leading Victoria West in a Remembrance Day game at Royal Athletic Park.

In Sunday's other game, Canadian Scottish moved up with the leaders by trimming Eddys, 5-2.

In Second Division play, Oak Bay beat Wanderers, 3-1, Kickers downed Dunlops, 3-1, and University blanked Navy, 3-0.

John Rostron was the weekend's big scorer, bagging four of the Scottish goals.

When to Fish or Hunt
SOLUNAR TABLES
by John Alden Knight

According to the Solunar Tables calculated for this area, the best times for fishing and hunting for today and tomorrow will be as follows (Times shown are Pacific Standard Time):

TODAY

A.M.		P.M.	
Minor	Major	Minor	Major
2:38	9:10	3:35	9:38

TOMORROW

3:35	9:30	4:35	10:05

Major solunar periods lasting 1½ to 2 hours, dark type.
Minor periods, shorter in duration, light type.

EFC All-Star

Second Time For Jackson

TORONTO (CP)—Russ Jackson, brilliant young Canadian quarterback with Ottawa Rough Riders, Tuesday night was named to the 1963 Eastern Football Conference all-star team for the second successive year. He shared top individual honors with two imports from Montreal Alouettes.

Selection of Jackson for the Football Reporters of Canada team and the unanimous choice of offensive halfback George Dixon and linebacker Jim Andreotti were highlights of the voting. Selectors picked Hamilton Tiger-Cat and Rough Rider players for the backbone of the offensive and defensive squads.

The FRC's team replaces The Canadian Press all-star team chosen annually since 1932.

MOST PLAYERS

Ticats and Riders, who meet in the two-game total-point EFCT final to decide the East's team in the Grey Cup final at Vancouver on Saturday, Nov. 30, provided the personnel for 15 of the 24 positions.

The Alouettes, knocked out of Grey Cup contention with a 17-5 loss to the Rough Riders last Saturday in the EFC sudden-death semi-final, were awarded six berths on the mythical dream team, split evenly between offence and defence.

THE OFFENSIVE TEAM

Half — George Dixon, Montreal
Half—Dick Shatto, Toronto
Half—Dave Thelen, Ottawa
Half—Tommy Grant, Hamilton
Quarter — Russ Jackson, Ottawa
Centre—Milt Crain, Montreal
Guard — Dick Walton, Montreal
Guard—Ellison Kelly, Hamilton
Tackle — Hardiman Cureton, Hamilton
Tackle—Roger Kramer, Ottawa
End—Hal Patterson, Hamilton
End—Ted Watkins, Ottawa

THE DEFENSIVE TEAM

Half—Garney Henley, Hamilton
Half—Joe Poirier, Ottawa
Half—Jim Rountree, Toronto
Corner linebacker—Jim Reynolds, Montreal
Corner linebacker—Jim Conroy, Ottawa
Inside linebacker — Gene Gaines, Ottawa
Inside linebacker—Jim Andreotti, Montreal
Middle guard—John Barrow, Hamilton
Tackle—Angelo Mosca, Hamilton
Tackle—Ed Nickla, Montreal
End—Johnny Autry, Toronto
End—Billy Joe Booth, Ottawa

The 26-year-old Jackson is one of four native-born Canadian players to make the team. The others are fleet-footed Tommy Grant of Tiger-Cats and two Ottawa defensive standouts—halfback Joe Poirier and corner linebacker Jim Conroy.

FIRST QUARTER

1—Saskatchewan: Touchdown (Purdin, 75-yard pass and run) 2:28.
2—Saskatchewan: Convert (Tripucka).
3—Calgary: Single (Robinson, wide field goal try, 37 yards) 10:14.
4—Saskatchewan: Touchdown (Buchanan, 26-yard pass into end zone) 12:43.

SECOND QUARTER

5—Calgary: Single (Furlong, 40-yard punt) 2:36.
6—Calgary: Single (Furlong, 30-yard punt) 9:28.
7—Saskatchewan: Touchdown (Cohee, pass into end zone from one-yard line) 14:38.

THIRD QUARTER

8—Calgary: Single (Robinson, wide field goal try, 37 yards) 1:38.
9—Saskatchewan: Touchdown (Buchanan, 46-yard pass and run) 6:38.
10—Saskatchewan: Convert (Tripucka).
11—Saskatchewan: Touchdown (Cohee, 18-yard pass) 13:36.
12—Saskatchewan: Convert (Tripucka).

FOURTH QUARTER

13—Calgary: Touchdown (Lunsford, three-yard run) 9:02.
14—Calgary: Convert (Robinson).
15—Calgary: Single (Robinson, wide field goal try, 23 yards) 10:36.
16—Saskatchewan: Touchdown (Reed, 10-yard run) 12:01.

STATISTICS

	Cal.	Sask.
First downs	15	20
Yards rushing	120	37
Yards passing	236	492
Passes made/tried	12/19	26/45
Passes intercepted by	4	1
Punts/average yards	11/42.8	5/40
Fumbles/fumbles lost	2/2	0/0
Penalties/total yards	7/115	8/15

BASKETBALL
HARLEM CLOWNS
vs.
VICTORIA SHINOOKS
WED. NOV. 13
8:15 P.M.

Oak Bay Sr. High School
PRELIM. 7:00
Oak Bay High vs. Belmont High
Admission: Adults $1.00;
Students 75; Children 50c

ARENA
GREATER VICTORIA
HOCKEY
LEAGUE
TONIGHT
Mercurys vs. Cavaliers
8:15 P.M.
Cougars vs. Canadians
9:20 P.M.
Adults 50c — Students 25c

WRESTLING
ARENA
SAT., NOV. 16—8:15 P.M.
BIG DOUBLE MAIN EVENT
The GREAT ZIM
vs.
Sweet Daddy SIKI
Kinji SHIBUYA
vs.
Tex McKENZIE
Ripper LEONE vs. Dick GARZA
Big Bill WATT vs. Jack PESER
Dave RUHL vs. Don MILLER
Roy McCLARTY vs. Vibing MORSE
Special Referee: E. Kovacs
Tickets on Sale at ARENA BOX Office. EV 4-1323. $1.25, $1.50, $2.00. Under 12, 75c Rush

Esquimalt Scientists Probe Secrets Under Arctic Ice

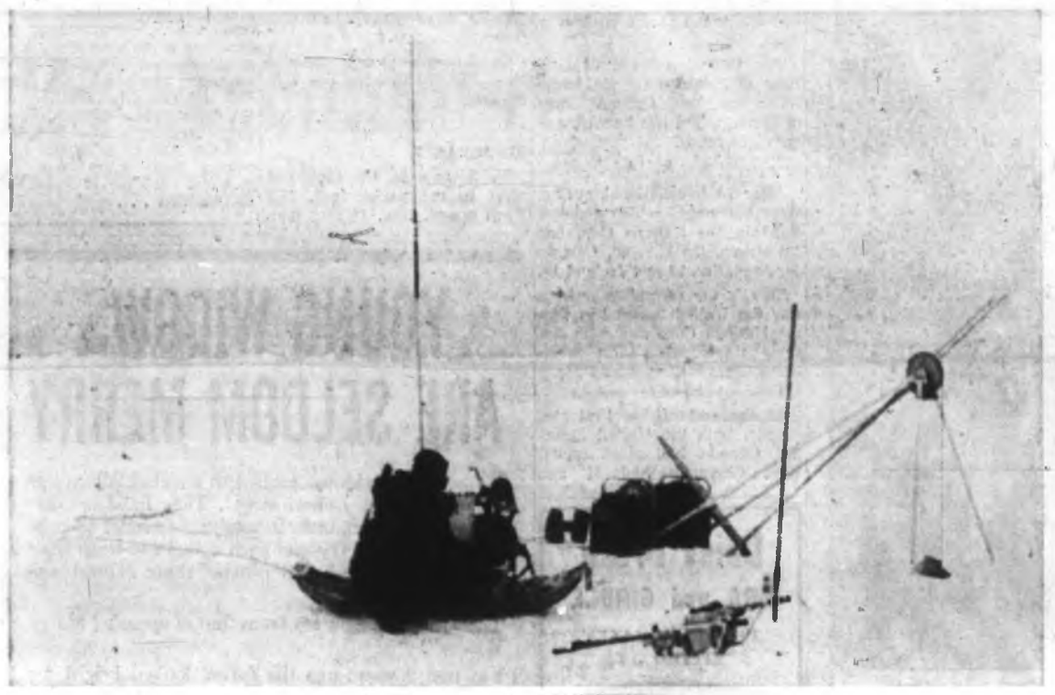

PNL Scientist Thomas Hughes at Chilly Listening Post

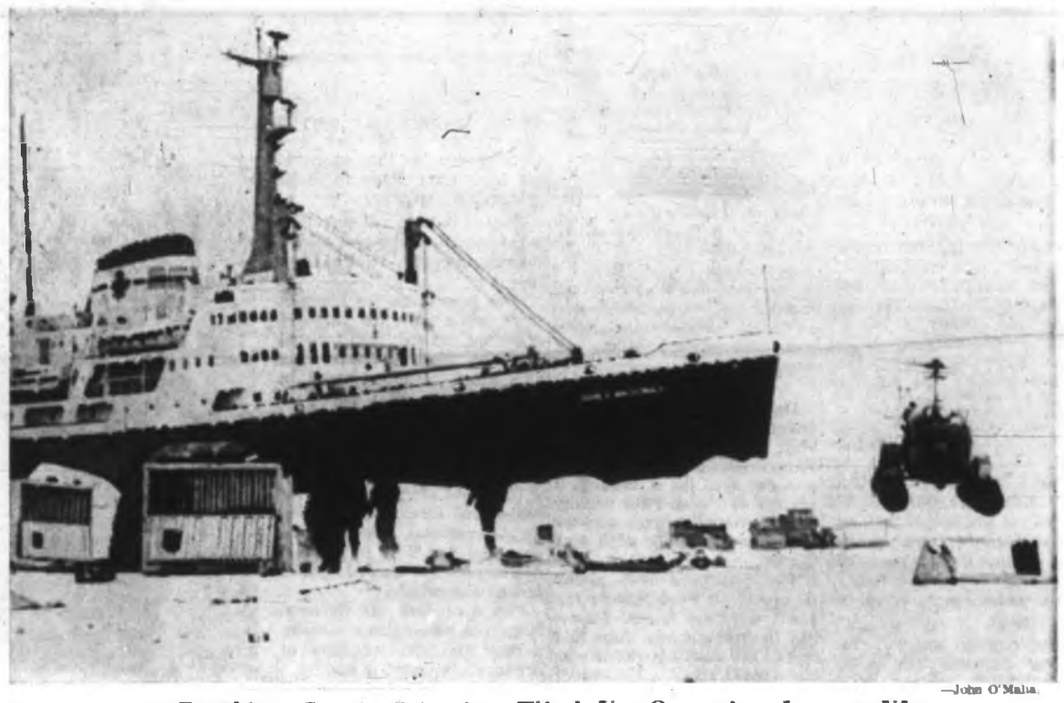

—John O'Malia

Breaking Camp, Scientists Wind Up Operation Icepact VI

'Safer Than Crossing the Street'

By JACK FRY

A group of dedicated scientists from the Pacific Naval Laboratory in Esquimalt are carefully probing for the under-ice secrets of the Canadian Arctic.

They hope information gained from a series of Arctic expeditions will fit like pieces of a jigsaw puzzle into an overall pattern useful for practical purposes.

* * *

The last such expedition was Operation Icepack IV in Prince Regent Inlet some 2,000 miles northeast of Victoria, in August and September.

Knowledge of the far north's under-ice conditions may eventually prove useful for military and commercial interests alike.

It could lead to establishment of polar listening posts for detection of submarines and better understanding of navigational problems for towing cargo underneath the deadly ice packs.

* * *

Operation Icepack IV was headed by 36-year-old Ray Brown, of the PNL. With him were PNL scientists David Brown, John O'Malia and Thomas Hughes and Harry Hollister of the Nanaimo biological station, who served as the team's oceanographer.

The scientific team and 5,000 pounds of cargo used on the expedition were transported by the RCAF to Resolute Bay, Cornwallis Island, in the Northwest Territories.

* * *

The icebreaker CCGS John A. Macdonald transported the team to an ice floe in Prince Regent Inlet, a couple of hundred miles east of Resolute Bay.

The PNL scientists set up a base camp on the floe and spent three days drilling holes through the ice for recordings to be taken by hydrophone of a number of detonations.

A helicopter from the icebreaker, lying off some 10 miles from the floe, brought hot meals to the team and flew the scientists back to the ship each night.

* * *

Despite the fact that "the pack was getting soft and diminishing in size," working there was "a lot safer than crossing a street," Mr. Brown said yesterday.

"You take precautions there which you don't in crossing a street," he said.

On this trip, the scientists measured the backscatter, or reverberations from the under surface of the ice, caused by the detonation of under-ice charges.

* * *

The team arrived back in Victoria on Sept. 10.

"We didn't get as much data as we wanted, but at least we got some and we will go back again next year," said Mr. Brown, who is now processing the data gained on his second polar expedition.

Fire at Ganges Hotel Causes Heavy Damage

GANGES—Fire of undetermined origin caused extensive damage to two bedrooms and a hallway, with additional smoke and water damage, at Log Cabin Restaurant-Hotel at Ganges, last Friday night.

Damage was estimated at about $7,000 and is covered by insurance.

Nanaimo Averts Water Shortage

NANAIMO—Nanaimo faced the possibility of a water breakdown Monday, when a split in the cast-iron bypass pipe at the Greater Nanaimo Water District Reservoir caused a reduction in water pressure in the city and participating districts.

The public was asked to restrict their water consumption as much as possible while the split was under repair.

Repair work began at 10 p.m. Monday, was completed by 5 a.m. next morning.

A fire pumper from Nanaimo fire department stood by and with the help of emergency equipment from the water district supplies, kept water pouring into the city system to ensure water as a safeguard in case of fire.

Radio Man's Wife Escapes Injury

NANAIMO—Mrs. Jack Kyle, wife of the manager of radio station CHUB here, escaped injury and her small daughter suffered only minor cuts in a head-on crash in the Wellington area yesterday.

Mrs. Kyle was driving daughter Nancy, 5, home just before 5:30 p.m. when, police said, a car coming toward them on The Island Highway pulled out to pass and the collision resulted.

Driver of the other car was identified as Alfonsas Gudaitis of Port Alberni. Mrs. Gudaitis sustained minor injuries and her husband was unhurt.

Harbor Post For Madill

NANAIMO—Charles Madill is Nanaimo's new harbor commissioner, replacing John Thompson who was not reappointed at the end of his three-year term by the Department of Transport.

The appointment took Mr. Madill by surprise and he said he was not expecting to be appointed but would do his best to do as good a job as the other commissioners had done.

Commission chairman, George Muir, told Mr. Madill of his appointment at noon Tuesday. The other commissioner is Max Blunt, who had his new three-year term confirmed last week.

The Nanaimo Harbor Commission was first established three years ago and took over the administration of Nanaimo Harbor in 1961.

More News Of Island On Page 34

B.C. Standards

Air Pollution Rules Sought

By IAN STREET

Metro health authorities in Greater Victoria yesterday called on the government to establish provincial standards to regulate air pollution.

The resolution was adopted by the metro board of health after it received a report of a meeting Oct. 25 with a federal government expert on air pollution.

Coun. Allan Cox, chairman, said the meeting with Dr. Sidney Katz, consultant to the division of occupational health, department of national health and welfare, produced two new developments.

- Dr. Katz stated anti-smoke regulations in Victoria met the required standards, but weren't at present being strictly enforced.
- The consultant was "not prepared to state unequivocally" that the present state of air pollution existing in this area was a health hazard.

Coun. Cox said metro health authorities hadn't concerned themselves directly with the city's smoke problem and the only remaining source of industrial air pollution were the mills at Plumper Bay in unorganized territory.

Legal action at present can only be taken against these operators under the provincial health act as a nuisance. Coun. Cox, a lawyer, said "nuisance is one of the most difficult things to establish in a court of law."

"The air pollution caused by (Plumper Bay) mills is certainly a nuisance—in the popular sense if not the legal sense—but we have no authority to deal with it," the chairman said.

He said Dr. Katz, the leading authority in Canada on air pollution, told the informal meeting of health officials and city smoke officials local records are needed to provide a definite answer on the health hazard.

The federal expert added, however, "every step taken to increase the purity of the air adds several years to the life of people in the area."

Dr. Katz told the meeting that as long as the city permits operation of cone waste burners in contravention to the Victoria smoke bylaw the federal authorities were unlikely to heed pleas to clean up the situation at Plumper Bay. The mills are located on an Indian reserve.

Coun. Cox told the board that provincial legislation for air pollution would probably not supercede existing bylaws. It would enable those municipalities who wished to adopt the provincial standards and apply automatically in unorganized areas.

Islanders Bag Big Grizzly

Back from Bella Coola Tuesday came Chuck King, 668 Nicol, and Vic Ward, Jingle Pot Road, Nanaimo, with 702-pound grizzly's head and hide strapped to car roof. Big animal was 50 yards away and coming at them when shot.—(Agnes M. Flett)

Pensioners Asked To Rehearsal

Members of the Silver Threads Service and all old age pensioners organizations are invited to attend the dress rehearsal of the comedy, The Inspector General, Wednesday at 8 p.m. in the Victoria Theatre, Princess and Chambers Streets.

Schools

Majority To Take Vaccine

More than 90 per cent of children attending school in the area covered by Greater metropolitan health board have already obtained their parents' consent to the Sabin oral polio vaccine program.

Dr. John Whitbread, senior medical health officer, told the metro board yesterday the percentage of acceptances is expected to climb higher before the program starts next week.

With Sugar

Sabin vaccine is given with a lump of sugar. It is also available as a booster to adults who have undergone a previous series of Salk vaccine shots for polio.

Two changes have been announced to the list of clinics published last week at which Sabin oral vaccine will be available.

Clinic Dropped

In Oak Bay one of three clinics has been dropped, leaving only those on Monday and Wednesday, Nov. 18 and 20, from 2 p.m. to 4 p.m. and 6 p.m. to 8 p.m. The place is 2167 Oak Bay Avenue.

An addition to the list is the clinic to be held in Jubilee Hall, Fraser Street, in Esquimalt from 2 to 4 p.m. and 6 to 8 p.m. on Tuesday, Nov. 19.

To Cost More

The metro board also heard a report that the branch office in Sidney will cost some $4,000 more than the original estimate of $36,000. Dr. Whitbread said federal and provincial health grants and contributions from voluntary agencies are expected to cover the increase.

The cost of the total project, including increased accommodation allowances for RCMP and the water board, has jumped from $65,000 to the latest estimate of $91,000.

Announcement 'Timely'

Northern Ferry Plan Hailed

Announcement by Premier Bennett of plans for a ferry service by 1965 linking Vancouver Island to the northern B.C. coast has met with enthusiastic response from the North Pacific Coastway Association.

* * *

This group, headed by Col. George Paulin of Victoria, was formed by Island businessmen for the very purpose outlined by Premier Bennett to the Social Credit League last Saturday.

Said Alan Maclean, formerly of Campbell River and now living in Victoria, who is managing director of the association:

"Timeliness of the announcement is particularly fortunate in the face of reports that a plan to establish a southern terminus for Alaska State Ferries, perhaps near Bellingham, would bypass Vancouver Island and mainland B.C. entirely.

"Such a move would have hurt any chances of instituting a B.C. Ferries system to the north, and could conceivably have postponed plans to complete the Island Highway to the Port Hardy area—both matters of deep concern to the association.

* * *

"It is now reasoned that Mr. Bennett's announcement will assure Alaska Ferries' officials that British Columbia's government plans eliminate any necessity to consider a terminus farther south than Prince Rupert.

"This will mean that all travel and transport originating with Alaska Ferries will use B.C. surface routes and commercial facilities, with great consequent economic benefit to the province."

Mr. Maclean added that Mr. Bennett's prediction of thus opening up "the greatest tourist route in the world" is backed up by such indications as the public announcement of coach-line service between Seattle and Alaska, due to start next May 18.

"The 27 departures from Seattle next year," said Mr. Maclean, "are seen as only a trickle compared with the flood of all forms of surface travel possible in growing continental interest in this whole coastal area.

* * *

"Directors of North Pacific Coastway believe that promotional planning to publicize this 'Route of the Haidas' including the Island Highway should be accelerated."

Around the Island

RCMP Cars Kept Busy By Accidents

NANAIMO — RCMP squad cars had a busy time over the Remembrance Day weekend.

A sudden patch of fog on the highway about six miles south of Nanaimo Sunday at 7:30 p.m. caused six cars to pile up as the lead car slowed to make a left-hand turn.

Two persons were taken to hospital and damage was estimated at about $3,500. Injured were Mrs. E. Danielson and A. Briggs, both of Ladysmith.

Another rear-end collision occurred between cars driven by Mario Sidau, Nanaimo and E. J. Murphy, Victoria. There were no injuries.

At about 7:15 p.m. Sunday A. E. McGowan lost control of his car and went into a ditch near the golf course and turned turtle. He received head lacerations and was taken to hospital.

A car driven by Mrs. D. Rolph was involved with a vehicle driven by T. B. Stubbs of Nanaimo Monday, in another rear-end accident.

Early Monday morning two cars driven by D. E. Leisch and S. Mullin of Nanaimo were in collision. There were no injuries.

* * *

FANNY BAY—Correctional officer Peter Pettet was injured and his car demolished when he hit black ice at the notorious Oyster River Bridge on the Island Highway.

The accident happened at 7:30 a.m. on Saturday when Mr. Pettet was en route to his work at the camp at Sayward from his home at Fanny Bay.

The crash was heard at the nearby Fishermen's Lodge, and Mr. Pettet was taken by the RCMP to the Campbell River Hospital. Here it was found Mr. Pettet was suffering from broken ribs and possible internal injuries.

Mr. and Mrs. Pettet and four young sons came to this community from Chilliwack last year.

* * *

DUNCAN — The only item burglars, believed to be children, took when they broke into the Duncan elementary school over the weekend was a whistle, said police.

* * *

NANAIMO — Nanaimo and district have lost three of their old-timers over the weekend.

Arthur Robert Trill, Parksville, died Saturday at the age of 72. Mr. Trill came to Canada as a youth and had resided at Parksville for 55 years.

John Campbell, 66, of Extension, died at the DVA hospital, Victoria, on Saturday. He was born in Wellington and had lived at Extension for 62 years.

Mr. Campbell was a veteran of the First World War.

Nanaimo's third loss was Mrs. Hannah Peacock, who died at Nanaimo Hospital Sunday at the age of 77. Mrs. Peacock came to Nanaimo from England in 1893. She was a member of the Old Age Pensioners' Organization and of Silver Leaf Temple No. 1, Pythian Sisters.

* * *

ALBERNI— Damages added up to $2,700 in an accident on Gertrude Street at 3:05 a.m. Sunday when two parked cars were struck by a third vehicle.

James Brent Weibel was reported to be the driver of the car which crashed into the other vehicles. He and a passenger, Ronald Dolman, were taken to West Coast General Hospital but their injuries were not believed to be serious.

A 12-year-old boy, Ricky Rautio, escaped with bruises when he was knocked down by a car on River Road Monday evening. The boy was believed to have been pushing his bicycle when he was struck by a car driven by Kenneth McMurdo.

* * *

PORT ALBERNI — Rites will be held at 2 p.m. Thursday for John Shiels Smyth, who died in West Coast General Hospital Nov. 11 at the age of 34 years.

Mr. Smyth, who lived at 541 David Street, had been employed at Alberni Plywoods Division for the past 10 years. He was born in New Westminster.

Mr. Smyth leaves his parents, Mr. and Mrs. Hugh Smyth, 510 Bute Street, a sister, Elaine, at home; a brother, Ernest, in Vancouver, and another brother living in Northern Ireland.

The service will be conducted by Rev. J. D. Verkerk in First United Church, with burial in Mountain View Cemetery, Vancouver.

* * *

NANAIMO — Kiwanians shipped around 400 deer hides to Vancouver Saturday where they will be manufactured into gloves.

The "We want your hide" campaign is doing well and Kiwanians expect the number collected to increase.

* * *

DUNCAN—William Kenneth Astrope of Powell River pleaded not guilty to two charges of breaking and entering with intent to commit indictable offences.

He was remanded until Nov. 19. Defence counsel is Duncan lawyer Thomas Lines and prosecutor is local barrister David Williams.

Nanaimo Curlers

Seniors Elect Skips for Season

NANAIMO — The Nanaimo Curling Club's senior members have elected skips for this year's series of tournaments. They are Charlie Bennett, Ben Bowman, Herb Davidson, Red Jones, J. M. Lackie, Bill Lowden, John McLean and Hugh Waller.

Senior members officers are: John McLean, president; Harold Thornycroft, vice-president, and Ben Bowman, secretary-treasurer.

One senior member dates his curling back to the old eastern game when "rocks" were made of cast iron.

This originated when a Highland regiment in eastern Canada, unable to get granites, melted down some old cannons and cast them into curling irons.

As the irons weighed 60 pounds, the skips frowned on a player bashing up the rink to knock out his opponents' iron, so they played the draw game.

The Second World War ended iron curling when patriotic curlers donated their irons to boost the munition output.

The seniors would be glad to hear from would-be curlers in the senior class. Qualification is to be more than 55 years of age.

Death Ruled Accidental

LAKE COWICHAN—Verdict of accidental death was returned last night by a coroner's jury at an inquest into the death Nov. 2 of Hans Arnold, 53, of Youbou, in a crash on North Shore Road near here.

Members of the jury, after deliberating for 45 minutes, said they felt the driver of the other car, Manohar Singh Parmar of Port Alberni, had been negligent in operating his car, and did not have full control of his vehicle at the time of the accident.

Fair Dates In August

NANAIMO—Harold Holmes and Bill Benson, Nanaimo delegates to the B.C. Fairs Association, have succeeded in having the date of Nanaimo's Vancouver Island Exhibition put back to Aug. 21, 22 and 23.

They asked for the August date when it was found that the only other dates available for Nanaimo were late in September.

A late September date was thought to be inadvisable because of the chance of being rained out. The change is for one year only at present.

It is hoped that a midway can be obtained from one of three shows being stored in Nanaimo at the Centennial building in Centennial Park.

President Cyril Edgington has announced that prize money cheques to the tune of $6,000 had been going out for the past few weeks and that as soon as the mailing was completed the provincial grant could be claimed.

It is expected that a slight profit will be shown once the grant is in. The grant is estimated to be between $3,000 and $3,500.

Island Centres Mark Remembrance Day

GANGES — A Legion color party led the parade to the Cenotaph at Ganges for the Remembrance Day service, conducted by Rev. S. J. Leech, honorary chaplain of Branch 92, Royal Canadian Legion, assisted by Archdeacon G. H. Holmes and Rev. Dr. Norah Hughes. The veterans were followed by members of the Ladies Auxiliary and members of HMS Ganges Chapter IODE. Lt.-Col. D. G. Crofton was parade marshal.

* * *

Veterans, RCMP, members of militia and cadet units and citizens stand to attention as flag is lowered during Remembrance Day services at Nanaimo's Cenotaph. — (Agnes M. Flett).

Trumpeter Bert Drysdale, Victoria, Canadian Scottish, now retired, who for 35 years has come to Salt Spring for the service, was accompanied by his son Jack Drysdale, RCN, and sounded Last Post and Reveille.

* * *

PARKSVILLE—One of the largest parades of veterans in recent years turned out in Parksville for the annual Remembrance Day service sponsored by Mt. Arrowsmith Branch No. 49, Royal Canadian Legion.

Members of Legion Ladies Auxiliary and many Parksville residents attended in fine sunny weather. George T. Dodds was parade marshal and the service was conducted by Venerable Archdeacon A. E. Hendy of Victoria, assisted by Rev. Theo Roberts of Parksville.

The pipes and drums of B Company, Canadian Scottish Regiment, provided martial music under the leadership of Cpl. Alex Thompson, and the marching unit from the regiment was led by Staff Sgt. Don Sale and Sgt. W. W. Williams.

* * *

Last Post and Reveille were played by bugler Les Turley and Cpl. Thompson played the lament on the bagpipes.

The honorary escort for colors was provided by the RCMP, led by Cpl. Van Norman. Color bearers for the ladies' auxiliary were Mrs. Prudence Beucleinck and Mrs. Doris Williams and for the legion Thomas Floyd and Jack Noel. Boy Scouts, Girl Guides and Brownies formed a Guard of Honor at the cenotaph. Accompanist for the hymns was Dudley Wickett.

* * *

DUNCAN — Hundreds of people here paid tribute to the fallen of two world wars on Remembrance Day.

ONLY
ENSIGN MOTORS
HAS
C. P. V.

SANDS Funeral Chapels
Three chapels dedicated to thoughtful and understanding service.
Victoria EV 3-7511 | Sidney GR 5-2932 | Colwood GR 8-3821

Transit Pioneer Dies, 84

PORT ALBERNI — Mrs. Alice Mary Ingham, who operated a jitney service and later the inter-city bus service in this district for a number of years, died here Nov. 10 at the age of 84.

Born in River John, N.S., she had lived in the Alberni Valley for 29 years, residing latterly at 1105 Tenth Avenue N.

She leaves two daughters, Mrs. Frank Hughes, Port Alberni, and Mrs. Paul Kokette, Alberni; a son, Ronald, Harrison Lake; nine grandchildren and seven great-grandchildren.

The funeral service will be at 1 p.m. Thursday in Stevens Chapel with Rev. Glen Stevenson officiating. Burial will be in Greenwood Cemetery.

Reg Murphy Dies at Home

NANAIMO — Reg Murphy, prominent Nanaimo businessman who operated a men's clothing store with his brother, Harvey, died suddenly Monday night at his home.

Death is believed to have been due to a heart attack. Mr. Murphy had been active during the weekend and his death has come as a shock to the community. He suffered a heart attack some time ago but did not appear in ill-health.

He is survived by his wife Edith.

Early Cook Halts Cafe Raid

NANAIMO — A cook and a burglar alarm were responsible for scaring off thieves in two of a series of minor thefts reported during the holiday weekend.

Bars pried from rear window of a cleaning store, in an attempt to enter a pool hall, set off the alarm system which chased off the would-be thieves.

At 4:45 a.m. Monday thieves broke into the Venice Cafe and stole food and a cash box. They were disturbed by the cook who gave chase, but the marauders got away.

A visitor from Vancouver, K. A. Sivertson, had his car broken into in front of the Malaspina Hotel and reported a transistor radio, half a case of beer and a blue hat stolen.

Burglars stole a bubble gum vending machine from Mary's Store, 2nd and Howard. Later the machine was found in the bush nearby on Manning Street. Part of the machine was missing.

Barn Blaze Burns Hay

NORTH COWICHAN — The Southend Volunteer Fire Brigade battled a barn fire in vain Sunday on Hall Road, four miles north of Duncan.

The building and its contents —seven to eight tons of hay— were destroyed with a loss estimated at $3,000, said Pat Clackson, Southend fire chief.

He said a nine-year-old boy was playing with matches and lighted a fire on the floor of the old structure.

Two fire trucks shuttled water to the scene until later in the evening.

Hudson's Bay Company.
INCORPORATED 2ND MAY 1670.
Shop Thursday and Friday 9 'til 9
Dial 385-1311 for courteous service Shop daily 9 a.m. to 5:30 p.m.

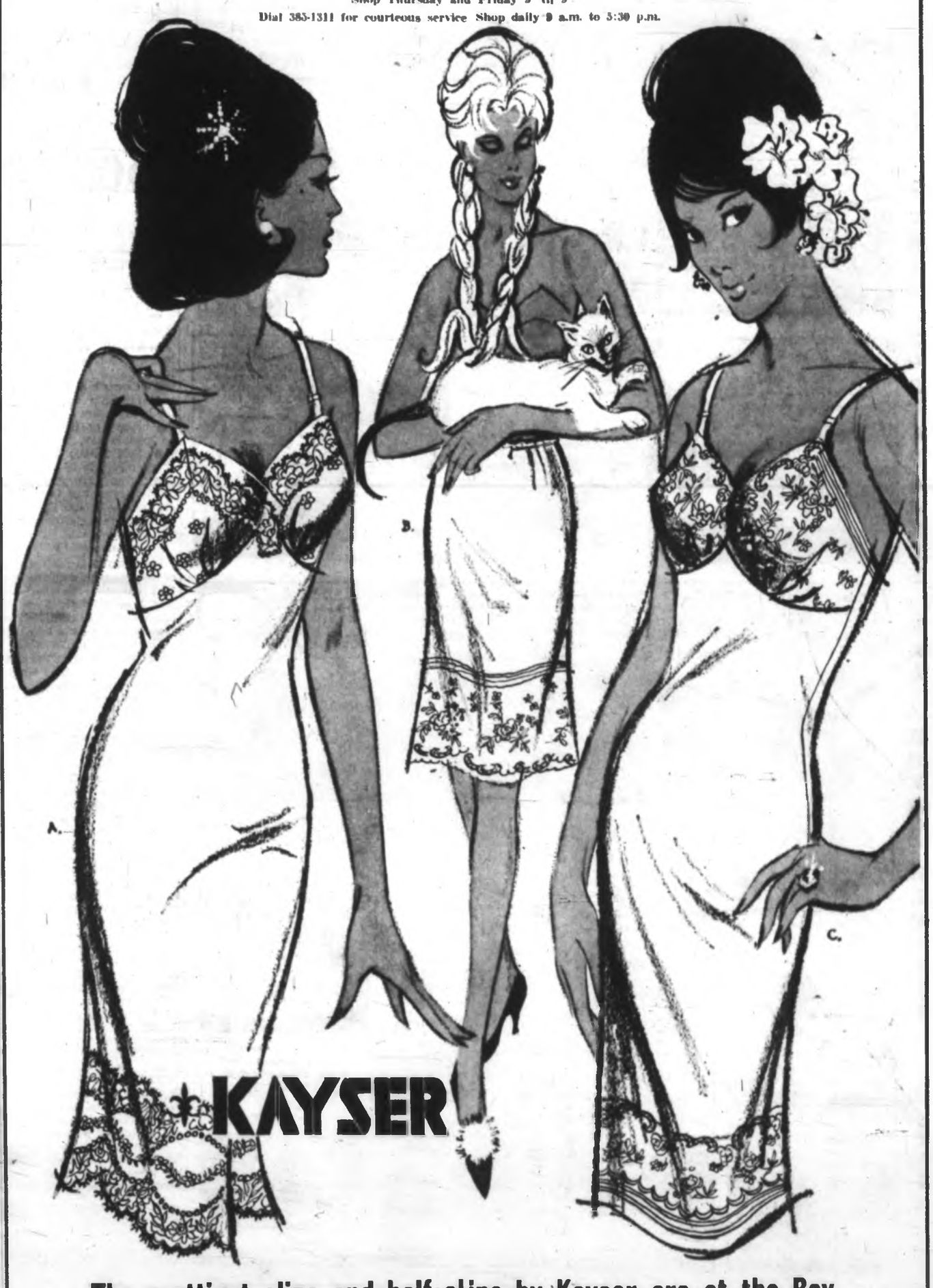

The prettiest slips and half slips by Kayser are at the Bay in lovely color, opulent fabrics, iced with lace!

A. "Satin Lady" Satilene Slip—Feel glamorous in Satin Lady treated to the luxe-touch of scalloped laces and embroidered chiffon at bodice and hem . . . You'll feel well-dressed no matter what you wear over a "Satin Lady" whether it's a housecoat or cocktail dress. White, White Sand, Surf Blue, Pink/Grey, Black and Gold Rush. 32-42. Each 8.98

Matching Briefs—Complete the set with a pair of briefs that feature an elastic leg for that smooth fit you love. 5-7. Pair 2.98

B. Adventuress Half Slip—Pamper your mood, let yourself go, and treat yourself to some of the most glamorous lingerie you've ever seen . . . The Adventuress ½ slip, in smooth nylon tricot fits like a dream, is finished with a wide band of floral embroidery, lace framed, that circles the hemline. By Kayser, in White, Tally-Ho Red, Black. /S.M.L. Each 4.98

C. The Elegant "Adventuress"—Like to feel a little "wicked"—a trifle "femme fatale"—then the glamourous Adventuress is for you . . . Here's an elegant slip traced with floral embroidery at bodice and hem, then treated to the femininity and opulence of lace . . . All in easy-care nylon tricot. White, White Sand, Surf Blue, Shell Pink. Sizes 32 to 42. Each 6.98

Matching Briefs—Don't stop with the slip, create a special set for yourself with the addition of matching panties. 5-7. Pair 2.59

The BAY, lingerie, 2nd

Shop with PBA
You can buy up to $30 for only $5 monthly—an easy way to some of the prettiest lingerie you've ever seen. Enquire in the Accounts, 4th.

★★★★★

Telephone 383-4111

The Daily Colonist.

Cloudy Showers
(Details on Page 2)

Vancouver Island's Leading Newspaper Since 1858

No. 281—105th YEAR | VICTORIA, BRITISH COLUMBIA, WEDNESDAY, NOVEMBER 13, 1963 | ★★★★★ | 10 CENTS DAILY 10 CENTS SUNDAY | 48 PAGES

Ottawa

Sugar Gets Action

OTTAWA (CP) — The government will consider Commonwealth offers of long-term, fixed-price supplies of raw sugar as a means of meeting high sugar prices in Canada, Trade Minister Sharp told the Commons Tuesday night.

He said he had received cabled offers earlier in the day of such supply arrangements from the Commonwealth sugar exporters group and from Rhodesian sugar suppliers.

BOTH GROUPS

Mr. Sharp said he will inform both groups the government is interested in considering "any proposal they may wish to lay before us."

The trade minister made his statement in reply to a sharp attack by New Democratic Leader Douglas who accused the government of negligence and dereliction of duty in dealing with "fantastic profiteering" by Canadian sugar refineries.

WORLD PRICE

Mr. Sharp said prices of refined sugar have risen in Canada because refinery prices are linked to the world raw sugar price on the London market.

He said the world price had

Continued on Page 2

Toothpaste Cleans As It Cuts

MOUNT CLEMENS, Mich. (AP) — Authorities say a Macomb County Jail prisoner had more than brushing his teeth in mind when he received a tube of toothpaste from his visiting sister.

A turnkey spotted Favis Martin, 26, taking a tube of toothpaste from his sister, Mrs. Avalon Elder, 23. After she left, the tube was checked and found to contain two small hacksaw blades.

Mrs. Elder now has joined her brother in jail on a charge of aiding and abetting a jail break. Her brother is awaiting trial on a bad cheque charge.

Red Units Join Algerians

ALGIERS (UPI) — Unconfirmed reports said Tuesday the 2,600-ton Egyptian destroyer, Damiette, had unloaded war material for Algeria in Algiers harbor. Rabot reports said Algeria was forming a Communist volunteer brigade along the border.

The Moroccan news agency MAP said an international brigade of volunteers from Communist China, Bulgaria, Cuba, and possibly other countries, was taking position alongside Algerian troops in the region facing Oujda, the northeastern Moroccan frontier post.

Late, Late News From Halloween

—AP Photofax

Susan and Treats

★ ★ ★

It's Finders Keepers Says Little Susan

DETROIT—Little Susan Rogers, 4, is most reluctant to part with three coins she was given as a "treat" on Halloween.

It turns out that the rare coins, dropped in her bag by mistake, are worth about $100. Her dad is trying to find the owner.

★ ★ ★

Appendectomy Incision Reopened by Rocket

FANNY BAY—Mrs. Reginald Oligny is recovering from an unpleasant Halloween experience in which a fireworks display literally backfired.

Mrs. Oligny was out in the yard at the family home, with her children, Roxanne, 8, and Garry, 3, beside her, when she lit a rocket-type piece and held it out at arm's length.

The first two charges sped into space in approved fashion, but the remaining three backfired all at once, striking Mrs. Oligny in the abdomen.

Only six weeks before Mrs. Oligny had undergone an appendectomy, and the rocket-blow reopened her incision, making six stitches necessary. She also suffered powder burns to the face and forearm.

★ ★ ★

Firecrackers Banned

VANCOUVER (CP)—Sale and use of firecrackers in Vancouver were banned Tuesday by city council.

The ban covers only explosives such as Chinese firecrackers of all sizes. Excluded are non-explosive fireworks such as Roman candles and sparklers.

★ ★ ★

Treat Was a Trick

WOODSTOCK, Ont. (CP) — A post-Halloween period of lavish, if bogus, wealth has ended for some Woodstock high school pupils who have been flashing $20 U.S. bills around town.

Police disclosed Monday that 50 counterfeit U.S. bills got into the hands of youngsters on Halloween. The bills apparently were ditched by a gang which planned to pass them in Woodstock but was frightened off by police investigation.

Baby Doll Case

Threats Made Against Coroner

LONDON (AP) — The coroner investigating the drug death of sultry Julie (Baby Doll) Molley, centre of a society blackmailing ring, charged Tuesday night that attempts were being made to "interfere with and intimidate my officers."

Coroner Ralph Inchbald declared the threats to his investigation were contained in a letter received by the police of Buckinghamshire who have been investigating the tangled double life of the 24-year-old Italian-born Julie.

FOUR-POSTER BED

The body of the dark-haired girl was found on a four-poster bed in a country mansion at Taplow, Buckinghamshire, 35 miles northwest of London, 10 days ago just as guests were arriving for a party. An autopsy disclosed she died of barbiturate poisoning. (See Page 19.)

DENIES YIELDING

Coroner Inchbald denounced reports published in a London newspaper that he "agreed to" a postponement because of the mystery letter received by the police. He denied that he was yielding to any kind of pressure.

DO NOT AGREE

"Her Majesty's coroners do not agree to an adjournment; they order it," Inchbald said. "Coroners are not open to suggestions from anybody. I know the contents of this letter and I can best sum up by saying it is a stupid and clumsy attempt to interfere with and to intimidate my officers in the execution of their duty."

Don't Miss

Picketing Clerics Protest Hawrelak —Page 6

★ ★ ★

NDP Pair Files Election Protest —Page 17

★ ★ ★

Dismal Disunity Canada's Destiny? —Page 23

★ ★ ★

Political Parties Wooing Students —Page 31

★ ★ ★

	Page
Bridge	27
Comics	33
Crossword	28
Financial News	7, 10
Garden Notes	33
Social	14, 15, 16
Sport	8, 9, 11
Television	23
Theatres	31

West Coast Retaliation?

U.S. Ship Boycott Weighed

VANCOUVER (CP)—This week's annual convention of the British Columbia Federation of Labor is reported moving closer to open discussion of a West Coast boycott of American ships.

Such action would be taken in reply to United States union picketing of Canadian ships over government trusteeship of the maritime unions.

The convention received a telegram Tuesday from 50 seamen on the Northland Prince supporting a strongly-worded statement by E. P. O'Neal, secretary-treasurer of the federation.

Mr. O'Neal said recently on a television program that Canadian unions might have to consider retaliation against picketing of Canadian ships on the Great Lakes.

★ ★ ★

The crew of the Northland Prince belongs to the Canadian Brotherhood of Railway, Transport and General Workers (CLC), rival of the Seamen's International Union (Ind.)

Dick Henham, a spokesman here for the CBRT, said his union has no plan to launch a boycott independently.

★ ★ ★

But other delegates agreed that all unions involved would follow any action approved by the convention and could effectively tie up loading and unloading of American ships at B.C. ports.

★ ★ ★

Commons Shocker

GRITS BACK NDP MOVE

OTTAWA (CP) — The government threw its Commons support Tuesday night behind a New Democratic Party motion of a type usually regarded as one of non-confidence in the government.

Its support converted the motion into a mere declaration of principle.

However, there were opposition cries of "resign, resign" after the vote of 128 to 69 in support of the NDP motion urging the government to greater co-operation and consultation with the provinces in federal-provincial affairs.

'OUT OF OFFICE'

Earlier, Opposition Leader Diefenbaker had said that by supporting the NDP motion the government "will be voting themselves out of office."

The government made use of an escape hatch under the rules, however, and presented a motion which, in effect, gave the Commons a chance to vote later on the issue of whether it has confidence in the minority Liberal administration.

Has this ever happened before? See Page 34.

The opposition did not force a vote on the government motion at the 10 p.m. adjournment, merely calling out "on division" to indicate disagreement. The motion — the session's sixth and final supply motion — allowed the government to present spending estimates of all departments not so far brought before the Commons.

SOFTENS WORDING

The NDP motion was an amendment to a Conservative non-confidence motion, presented earlier in the day, which attacked the government's handling of federal-provincial matters.

Mr. Diefenbaker said his party would not support the NDP amendment since it altered the wording of the Conservative motion.

On the vote, 60 Conservatives

Continued on Page 2

$50,000 Embezzled —Less Than Usual

QUEBEC CITY (UPI)—Provincial auditor J. A. Vezina said yesterday that a total of about $50,000 had been embezzled from several government departments in the fiscal year ending March 31 last.

The highest sum of all the individual cases was about $15,000 and all the guilty parties had been "severely punished," Mr. Vezina said.

The $50,000 sum was less than in other years, he said.

PGE Worker Fired For Sieg Heil Yell

VANCOUVER (CP)—Trainman Raymond Baglee says he has been fired by the government-owned Pacific Great Eastern Railway for yelling "Sieg Heil" at Premier Bennett.

Baglee was dismissed without notice as "unsuitable" for his duties after completing five months and three weeks of a six-month probationary period.

"I was fired because I'm anti-Social Credit and make no bones about it," he said. "I don't carry it onto the job or be fanatic about it, though."

Trustee Suit Filed By SIU

MONTREAL (CP) — Counsel for the Seafarers' International Union of Canada (Ind.) gave formal notice Tuesday that it will seek an injunction against the federal government's trusteeship over five maritime unions.

A petition for an injunction was filed in court offices by lawyer Joseph Nuss and is to be presented before Quebec Superior Court Nov. 21.

Continued on Page 2

★ ★ ★

$1,800 Dues Missing, Jailed Day

MONTREAL (CP)—Alexander Patton, 34, of Toronto, former Owen Sound, Ont., agent for the Seafarers' International Union, was sentenced to one day in jail for failing to account for $1,800 in union dues collected nearly two years ago.

Patton pleaded guilty after the original amount of $11,000 was reduced to $1,800.

Judge Marcel Gaboury said he was taking into consideration that Patton had already spent some time in jail.

Sihanouk

Leave Cambodia, France, U.S. Told

PNOMPENH (UPI)—Cambodia's neutralist Prince Norodom Sihanouk yesterday renounced U.S. military and economic aid as of Jan. 1, 1964, and said French and American troops must leave his southeast Asian kingdom.

There was no indication he would renounce the aid he has been receiving from the Soviet Union, Communist China and other Communist nations and he said he would call in five Red Chinese experts to help organize "state control."

American officials in Washington expressed concern over the development because of Cambodia's strategic location in Communist-threatened Southeast Asia and said they were disturbed over the possibility Sihanouk might swing closer to Communist China—a move that could threaten the U.S. position in South Viet Nam and Thailand.

Willis

7,540-Mile Ordeal

Tough Old Man Conquers Pacific

WELLINGTON, N.Z. (Reuters) — A bearded 70-year-old American adventurer, who drifted for 130 days across the Pacific from Peru on a steel raft, is resting safely in Western Samoa.

★ ★ ★

William Willis, heavily bearded after his 7,540-mile ordeal, stepped ashore Monday at Faluela, six miles from Apia, Western Samoa, with his two cats — Kiki and Aussi — after spending his last three days at sea battered by heavy storms.

He set out from Peru in July on a raft 32 feet long and 20 feet wide. The craft, a small steel cabin rigged with three steel pontoons, was partly designed by U.S. space engineers, but it was damaged early in his voyage. It weighs five tons, seven tons lighter than the balsa-wood craft he sailed the Pacific from Peru to Samoa in 1954.

The earlier trip covered 6,700 miles—2,000 miles more than the famous Norwegian Kon Tiki expedition across the Pacific.

★ ★ ★

This time Willis—a German-born American citizen from New York—said he was disappointed when his raft came ashore at Western Samoa instead of Sydney, Australia, 3,000 miles away. He is making plans to finish the journey to his satisfaction by sailing from Samoa to Sydney after he has had a rest.

Until his arrival in Samoa he was unaware his radio was out of order.

No one heard the distress calls he was sending out every 15 minutes during the storms that climaxed his journey.

★ ★ ★

Willis told reporters: "I began to wonder what kind of people lived here when there was no response to my distress flag. I was happier when a pilot boat came to the rescue."

★ ★ ★

When it was realized he was in danger, a pilot boat was sent out to him. But before it could reach the raft, Willis, in a remarkable display of seamanship, sailed his almost unmanageable craft through a narrow gap in a reef to calm lagoon waters.

BULLETIN

BEIRUT, Lebanon (UPI)—Iraq's premier, Maj. Gen. Ahmed Hassan Bakr, today broadcast an appeal to the people indicating a revolt might be taking place in the capital of Baghdad. He said the ruling Baathist party "is now threatened by dangers."

(The state department in Washington said it received a report from the U.S. embassy in Baghdad that jet planes attacked the presidential palace early today.)